# The Times

LOS ANGELES 1781 1913

In Three Parts—24 Pages

PART 1—TELEGRAPH SHEET—8 PAGES

For Liberty under Law, Equal Rights and Industrial Freedom

SATURDAY MORNING, DECEMBER 27, 1913.

PRICE 5c: { Yearly, $9; Monthly, 75 Cents, postpaid. Delivered, average cost per copy, 2½ Cts.


Promising.

## OPTIMISM, KEYNOTE.

### *Great Year Ahead Says Wheeler.*

### *"Better Than Normal," Declares Head of National Commerce Board.*

### *Predicts Legitimate Business Will Enjoy Period of Great Prosperity.*

### *Voices Sound Conditions Have Replaced Era of Wild Ventures.*

[BY DIRECT WIRE TO THE TIMES.]

CHICAGO BUREAU OF THE TIMES, Dec. 26.—[Exclusive Dispatch.] "There is every cause for conservative optimism in the business world for 1914." Authority for this statement is Harry A. Wheeler, president of the National Chamber of Commerce, former president of the Chicago Association of Commerce and vice-president of the Union Trust Company.

By "conservative optimism," Mr. Wheeler differentiates the kind he has voiced from the "wild-eyed optimism that induces reckless speculation," based on guesses. Mr. Wheeler's optimism is of the quiet kind which means merely a firm belief in the soundness of basic conditions and that the coming year will at least be a normal one and not a year of commercial depression.

CHICAGO BANKER'S VIEW.

"The business outlook for 1914 is more than fair," he asserted. "Merchandise stocks throughout the country are below rather than above normal and liquidation has proceeded

(Continued on Third Page.)

## LONGBEACH IS LONG BEACH.

### Town Grows from One Word to Two Words in One Day.

[BY DIRECT WIRE TO THE TIMES.]

WASHINGTON BUREAU OF THE TIMES, Dec. 26.—[Exclusive Dispatch.] Longbeach is Longbeach and Long Beach is Long Beach, but the Longbeach which is in California is now Long Beach. And spelled as two words it remains, of course, in California. The change was made yesterday by the postal authorities. They had ruled in the past that Long Beach, Cal., as the residents thereof prefer, should be spelled officially Longbeach. Now the postal authorities have gone back on that ruling and Longbeach becomes Long Beach, Cal. Thus Long Beach has grown. It used to be one word. Now it is two words. Thus everything grows in bounteous California.

### CHICAGO'S BIG MAIL.

**Residents Send out 2,500,000 Parcel Post Packages and 2,000,000 Christmas Cards December 19-24.**

[BY A. P. NIGHT WIRE TO THE TIMES.]

CHICAGO, Dec. 26.—Chicago's Christmas mail was stupendous, according to figures given out at the postoffice today.

December 19 to 24, inclusive, residents of this city sent out 4,500,000 parcel post packages, and 2,000,000 Christmas cards. In the first-class outgoing mail yesterday there were 3,518,000 pieces. This is an increase of 33 per cent. over the corresponding day last year.

### HOME AND WIFE DESTROYED.

**West Virginia Man Is Charged With Putting Powder Under His Cabin and Lighting the Fuse.**

[BY A. P. NIGHT WIRE TO THE TIMES.]

CHARLESTON (W. Va.) Dec. 26.—Thomas Ellis was brought to jail here today, charged with the murder of his wife on Christmas night. They had quarreled, according to the authorities, and while the woman was asleep Ellis is alleged to have placed a quantity of blasting powder in the middle of the floor of their mountain cabin near Winifred, W. Va., and exploded it with a fuse.

Exit.

## MOYER IS DEPORTED FROM CALUMET, MICH.

### *John Tanner of California Is Also "Placed on a Train."*

### *Dictates of Humanity Offended by Their Refusal to Let Relatives of Innocents Needlessly Killed Accept Relief from the Citizens' Alliance and by Their Charges Against Its Members District Rids Itself of the Pair.*

[BY A. P. NIGHT WIRE TO THE TIMES.]

CALUMET (Mich.) Dec. 26.—Charles H. Moyer, president of the Western Federation of Miners, was put on a train and sent out of the copper strike district tonight. The deportation was the direct result of refusal of families stricken by the Christmas Eve disaster here to accept relief from a committee, the majority of whose members belonged to the Citizens' Alliance, an organization combating the five months' strike of the federation.

At the meeting of the Relief Committee it was stated that the federation had forbidden its members to accept any portion of the $25,000 raised for relief of the panic victims. A section of the committee thereupon was delegated to confer with President Moyer of the federation.

They arranged a meeting with Moyer at Hancock at which the Citizens' Alliance men told the union executive that his attitude was against all dictates of humanity. They demanded that he retract statements credited to him, that the cry of "fire" which started the panic causing the deaths of seventy-two persons was raised by a member of the alliance.

Moyer, it was said, refused to make a retraction satisfactory to the committee. A short time later he and John Tanner of California, an organizer for the federation, were observed on a street car going from Hancock to Houghton.

Just across the bridge connecting the two towns and distant about 400 feet from the structure, is the depot of the Copper Range Railroad. There Moyer and his companion boarded a train bound for Chicago. They were accompanied by three men, who seemed to be guarding them, although there was no visible demonstration of force or coercion.

Moyer's departure leaves the strikers with only local men at the head of their affairs. In the early stage of the strike, C. E. Mahoney, vice-president of the federation, and Guy Miller, Vanco Terzich and John C. Lowney, members of the Executive Committee, were on the ground. Moyer joined them after his return from an international labor conference in Europe, and has been in actual control of the situation for several weeks.

The other executive officers of the federation left the territory about a fortnight ago, going to various places on union business. Mahoney went to Washington to plead for a Congressional investigation of the strike and Miller's destination was said to be Springfield, Ill. Terzich said he was going to Colorado, but Lowney did not announce whither he was bound. His home is in Butte, Mont.

That Moyer's departure was unexpected was evidenced by the fact that he had engagements for tomorrow with several persons. It was stated on good authority that he went to Hancock tonight on a telephonic request for a conference with Sheriff James Cruse of Houghton county. The latter said that this conversation was devoted to a discussion of means for protecting the union headquarters here and for protecting the officers of the federation. The Sheriff said this conversation was held early in the evening and that at no time did Moyer express any fear of deportation nor say that he personally had been the recipient of threats.

Sheriff Cruse added that he left Moyer at the hotel and that the latter's deportation was a complete surprise to him.

"I don't know a thing about it," said the Sheriff an hour after Moyer's train departed. "I haven't really begun an investigation yet, but I am going to sift this case to the bottom."

Citizens' Alliance circles professed ignorance of the incident and refused to discuss it. Most of the leaders of the organization were in Calumet, fourteen miles from Hancock, attending a meeting of the committee formed to relieve distress in families visited by the calamity of two nights ago. The meeting was considering means of persuading union families to accept aid when word of Moyer's departure reached Calumet.

At the local federation headquarters Moyer's departure was called a "kidnaping by the Citizens' Alliance." The action was said to have caused no great surprise, as it was said that threats of such action had been received two weeks ago. It was pointed out that these threats had been reported by Vice-President Mahoney when he made a plea for a Federal investigation of conditions before the Rules Committee of the national House of Representatives.

"The high-handed action of the Citizens' Alliance tonight will have no effect upon the strike situation except to strengthen the men in their determination to win," said one of the local union officials tonight. "We have an ample organization and plenty of funds. Plans to meet this contingency were made weeks ago. If the so-called 'outside agitators' are not to be permitted the right of free speech and legal action in Michigan, then we will call upon citizens of this State for such aid in leadership as may be necessary. The Michigan Federation of Labor has plenty of such men and their presence has been promised."

### AID FROM LABOR SECRETARY.

WILSON REBUKES MOYER.

[BY A. P. NIGHT WIRE TO THE TIMES.]

WASHINGTON, Dec. 26.—Secretary of Labor Wilson today ordered John B. Densmore, solicitor of the department, to Calumet, Mich., to render any assistance possible in settling the copper strike situation. The Christmas Eve tragedy in which seventy-two lives were lost, the Secretary said, he thought was a matter of State investigation.

In a telegram to President Moyer of the Western Federation of Miners, Secretary Wilson said that it appeared that the tragedy was "not in any way connected with the strike situation."

"I cannot conceive of such a connection existing," the Secretary's message continued. "It is almost inconceivable that any one could be so inhuman as to plan such a catastrophe, but whether it was planned or the result of malicious mischief, I hope the facts will be promptly brought to light. From the information as yet in my possession, it would appear to be a purely statutory crime, solely within the jurisdiction of the police powers of the State. I am, however, sending the solicitor of the depart-

(Continued on Third Page.)

### *To Organize the Federal Reserve Bank.*

Committee of Two,

Composed of Secretary of the Treasury McAdoo (upper panel) and Secretary of Agriculture Houston (lower panel,) to organize the Federal reserve banking system yesterday announced its plans. The itinerary of the committee which will hold meetings until the time expires for banks to accept the new arrangement voluntarily is indicated by the map. The line joins the cities to be visited and the dates, so far as decided on, are stated.

Tempest.

## FIERCE STORM IN EAST EXACTS TOLL OF LIVES.

[BY A. P. NIGHT WIRE TO THE TIMES.]

NEW YORK, Dec. 26.—Two men drowned in the East River and ten men—the crews of two barges, wrecked on the New Jersey coast—given up as lost, is the cost in human lives of the storm which swept over this region this morning.

At Seabright, N. J., a fashionable summer resort thirty miles south of here, most of the houses have either been wrecked or are under water. Several hotels and many fine residences were among those undermined and badly damaged. Seventy families are homeless.

The damage done to property is estimated at $1,000,000, most of it borne by Seabright and other points along the northern section of the New Jersey coast. Most of the damage was due to bulkheads giving away under the onslaught of waves lashed into fury by a gale which at one time reached a velocity of ninety miles an hour.

The two three-masted barges whose crews have been given up as lost were in tow of the seagoing tug Edgar F. Luckenbach. While the storm was at its worst the barges broke away and then drifted inshore midway between life-saving stations 15 and 16, six miles south of Seaside Park, N. J. At 9:30 this morning only the mast of one of the barges was visible and on it was the form of a man. A little later both mast and man disappeared.

Heroic efforts on the part of the life-saving crews have failed so far to reveal a single survivor of the wreck. The tug was reported safe in this port late tonight. The two men drowned here were longshoremen whose boat was caught in the storm and swamped.

A car float ran amuck in the East

(Continued on Second Page.)

Court-Martial.

## MAJ. HAGADORN FOUND GUILTY.

**DISOBEYED PRESIDENT IN LEAVING RUSSIA.**

**One of First Officers Appointed to Foreign Service by Wilson Unable to Remain in St. Petersburg Because of His Health Will Be Mildly Reprimanded.**

[BY A. P. NIGHT WIRE TO THE TIMES.]

NEW YORK, Dec. 26.—Maj. Charles B. Hagadorn, military attache of the American embassy in St. Petersburg, was found guilty by court-martial today of disobeying orders and sentenced to a mild reprimand. Before a military court at Governor's Island, Maj. Hagadorn was tried for "wilfully" disobeying the command of the President of the United States to remain in St. Petersburg until further orders. The court amended the charge to read "had failed to obey," striking out the words "wilfully disobeying" and of this offense found him guilty.

Maj. Hagadorn was one of the first officers appointed to the foreign service by President Wilson. After a month in St. Petersburg his health began to fail and about six weeks ago he cabled the War Department for permission to return to the United States. Permission was granted, but after the officer had checked his baggage, bought his railroad ticket and started for the station he received another message from the War Department telling him to stay in St. Petersburg and make his application for release through the embassy—provided he had not "already started."

Maj. Hagadorn, who was greatly worried by his physical condition, decided that to all intents and purposes he had started home and three weeks later he walked into the War Department at Washington and reported to his Chief of Staff.

### HAYDEN WILL UPHELD.

**Los Angeles Beneficiary Will Receive Large Part of Estate of St. Louis Contractor.**

[BY DIRECT WIRE TO THE TIMES.]

ST. LOUIS, Dec. 26.—[Exclusive Dispatch.] The will of Thomas F. Hayden, a contractor, who died April 25, 1912, leaving an estate valued at $237,000, was upheld in the Circuit Court today. Hayden left $90,000 to the Catholic church. Three-fourths of the residue of the estate was left to a brother, John A. Hayden, of Los Angeles, and one-fourth to a half-sister, Bridget Davlin of Chicago.

To his nephews, P. S. Naughton and A. J. Naughton, Hayden left $1 each. A third nephew, Edward C. Naughton, in conjunction with his brothers, entered suit to have the will nullified. In their suit, the Naughtons alleged that Hayden was not sound of mind at the time the will was drawn up.

Currency.

## WILL VISIT THE COAST

### *Two Cabinet Men Coming.*

### *Los Angeles in the Itinerary of the Federal Reserve Committee.*

### *California Hearings Between Last of January and March First.*

### *McAdoo and Houston to Decide Issue of Laying Out the Districts.*

[BY A. P. NIGHT WIRE TO THE TIMES.]

WASHINGTON, Dec. 26.—The Organization Committee which is to launch the new Federal reserve banking system for the nation announced its plan of action tonight for marking out boundaries of reserve districts and the selection of Federal reserve cities. Public hearings will be held in fourteen cities of the country—New York, Boston, Chicago, St. Louis, Denver, Seattle, Portland, Or., Los Angeles, San Francisco, Houston, New Orleans, Atlanta, Cincinnati and Cleveland.

Although these cities are the only ones to be visited it was announced that the advantages of many others would be considered and that bankers and others interested in cities not named in this list would be heard. The two Cabinet officers composing the committee will spend practically all the next two months in this work and expect to conclude their labors within the time all national banks are given in which to announce their intention of becoming members of the system. It will not begin hearings until next week.

Secretary McAdoo left his office today suffering from a slight fever and the other committeeman, Secretary Houston, decided to abandon the task until McAdoo's return. It was said the work McAdoo had done to aid in perfecting the currency law had told upon him. He was a constant adviser of both the Senate and House Committees and shouldered much of the burden of representing President Wilson in executive consideration of the bill. His illness is not believed to be serious, but he is not expected to return to his desk for several days.

ANNOUNCEMENT.

The committee's announcement follows:

"A meeting of the majority of the members of the Federal Reserve Organization Committee, consisting of the Secretary of the Treasury and the Secretary of Agriculture, was held today.

"The committee decided to forward immediately to every national and State bank and trust company a copy of the Federal reserve act together with the form of application for membership in the Federal reserve system.

"Under the provisions of the Federal reserve act all national banks are required to signify their acceptance of its terms and previsions on or before February 22, 1914, and all eligible State banks and trust companies are permitted to signify their acceptance within the same time.

"It was determined that the Organization Committee would have hearings in various important cities in the country for the purpose of securing the views of bankers and business men as to the division of the country into Federal reserve districts and the location in each district of the head office of the Federal reserve banks which are to be established under the Federal reserve act.

"It will not be possible for the committee to hold sessions in any other cities, but ample opportunity will be given for representatives of various sections of the country contiguous to these cities to appear before the committee and present their views. It must not be inferred that the committee has determined upon any of these cities as a location for the Federal reserve banks; they have been chosen as places for holding sessions of the committee solely because of their accessibility and convenience.

"The committee will sit at the Customhouse in New York City January 2 and 3; in Boston on January 5 and 6 and return to New York for additional sessions on the 9th and 10th. The committee will sit in Washington from January 12 to 17, in Chicago January 19, 20 and 21; St. Louis January 22, 23 and 24; Denver January 26. Hearings for the other cities will be held between January 28 and March 1. Wherever possible the hearings will be held in government buildings.

"The committee desires to be informed particularly upon the following points which are considered primary factors in determining the boundaries of the proposed districts and the location of the Federal reserve banks:

"First—Geographical convenience which involves transportation facilities and rapid and easy communication with all parts of the district.

"Second—Industrial and commercial development and needs of each section, which involves consideration of the general movement of commodities and of business transactions within the districts and the transfer of funds and exchanges of credits arising therefrom.

"Third—The established custom and trend of business as developed by the present system of bank reserves and checking accounts. In laying out the districts and establishing the headquarters for reserve banks, every effort will be made to promote business con-

(Continued on Fourth Page.)

## THE WORLD'S NEWS IN THE HEART OF IT IN TODAY'S TIMES.

EPITOMIZED, CLASSIFIED AND INDEXED.

*The Foremost Events of Yesterday:* (1) Moyer Run Out of Calumet as an Agitator of Evil. (2) United States to Protect Japanese in Mexico. (3) Committee on Organization of New Bank Reserve Announces Its Plans. (4) Storms on the Atlantic Coast. (5) President of the National Chamber of Commerce Predicts Era of Great Prosperity.

### INDEX.


PART I. TELEGRAPH NEWS.
1. Coast Year Ahead, Says Wheeler.
2. To Protect Japs in Mexico.
2. Broken Shaft Causes Inquiry.
4. Court Orders "Frisco" Suits.
4. Weather Report: City in Brief.

PART II. PICTORIAL CREAM SHEET.
1. "Unemployed" Riots a Pretext.
2. To Lure Girls Back is Charge.
2. Pump Guns Awe-Inspiring.
3. Editorials, Pen Points, Verse.
4. Letters from the People.
5. Religious News: Bible Lessons.
6. Society Affairs: at the Theaters.
7. News from Southland Counties.
8. Happenings Along Pacific Slope.
8. Stocks, Bonds, Financial Summary.
8. Industrial Progress: Shipping News.
8. Public Service: City Hall, Courts.

PART III. IN FIELD OF SPORTS.
1. Yankee Football in Crucial Test.
2. Polo Racers at Motor Show.
3. Gossip of the Ball Players.
4. News from the Country Club.


### SUMMARY.

THE SKY. Clear. Wind at 5 p.m., west, velocity, 4 miles. Thermometer, highest, 61 deg.; lowest, 47 deg. Forecast: Fair Saturday, light west winds. For complete weather report see last page of Part I.

THE CITY. The police had the riot-call sounds of Christmas well in hand Thursday, overawing the I.W.W. ruffians with pump-guns and show of numbers.

A railroad man interested in Colorado transportation told here yesterday of new coal fields which are to have an outlet at this port.

The criminal tendencies of the youth of today are to furnish the theme of many sermons tomorrow in several churches.

The Riverview colony retained an attorney yesterday to help prosecute an alleged white slave case among their members.

Former Judge Pope, once president of the Los Angeles Bar Association, died on Christmas day.

William Beebyshell, for years a prominent business man, died in his South Figueroa home yesterday in the midst of Christmas festivities.

Circumstantial evidence of the truth of the confession of the El Monte train bandit was secured yesterday by the police when his prisoner pointed out the spot where he had thrown away a number of articles which were found by the officers.

SOUTHERN CALIFORNIA. Lamanda Park citizens met in mass meeting last night and considered the matter of annexation to Pasadena. The sentiment of the meeting was decidedly hostile to the proposition.

Citizens of South Pasadena have entered a protest against a tubercular hospital located in that city and a movement has been started to compel its removal to a point outside the city limits.

Heavy tides did great damage at Venice yesterday. Homes were threatened and a recently completed bulkhead was totally destroyed. The maximum tides will roll in at 8 o'clock this morning and further damage is feared.

PACIFIC SLOPE. A smallpox scare has been caused at Walla Walla, Wash., by patients who left the pest house and came into the city.

San Francisco judges yesterday approved proposed identification card for auto drivers which shall be punched every time they are arrested.

GENERAL EASTERN. Moyer of the Miners' Union has been deported from Calumet, Mich.

Suit against present and ex-officials of the Frisco system to recover syndicate profits in the sale of feeders has been ordered by the United States Court at St. Louis.

The families of the stricken miners in the Calumet region refused to accept any outside aid.

President Wheeler of the National Association of Commerce is of the opinion the coming year will be one of general prosperity.

WASHINGTON. Organization Committee of the federal reserve banking system yesterday announced its plans and its itinerary, which includes Los Angeles, where a hearing will be held between the end of January and March 1.

Postmaster-General Burleson is much gratified at the handling of the Christmas mail by the parcel post.

MEXICO. Admiral Cowles received Gov. Riveros of Sinaloa aboard the cruiser Pittsburgh.

The absence of Carranza from the seat of activity in Chihuahua compels Gen. Villa to listen to grievances of every kind and description.

American Consuls in Mexico have been ordered to protect the Japanese in Mexico from the threats of the rebels.

FOREIGN. All evidence brought out at Rome indicate that Cardinal Rampolla feared his black casket, now lost, would be tampered with.

The reader who would do justice to himself will not depend wholly upon the foregoing summary, comprehensive though it is, but will take in the complete news reports, which cannot be luminously summarized, epitomized or classified.

R 26, 1913.—[PART I.]

### VITAL RECORD.

#### DEATHS.

With Funeral Announcements.

BOYNTON. December 24, 1913, Sarah M. Boynton. Funeral at the chapel of Rosson Brothers, 325 South Figueroa, Friday, 1:30.

CAVAN. At residence, No. 3401 East Seventh street, December 23, 1913, John H. Cavan, aged 64. Funeral Saturday, December 27, 2 p.m., at Connell Funeral Parlors, No. 1051 South Grand avenue.

COURSEN. In this city, December 24, Henry Coursen, aged 72 years. Funeral from the chapel of Pierce Bros. & Co., December 26, at 2 p.m. Interment at Glendale Cemetery.

DYER. At No. 422 West Forty-ninth street, December 25, 1913, Robert Sidney, son of John H. and Rose Phoebe Cooper, aged 2 years 7 months. Funeral services at the residence this (Saturday) afternoon at 2:30.

GILVA. At her residence, No. 440 Grand View avenue, this city, December 25, 1913, Jesus Ramirez de Silva, widow of the late Fernando C. de Silva, and beloved mother of Juan C. de Silva, aged 52 years. Funeral services will be held at Los Angeles crematory, Saturday, December 27, 1913, at 2:30 p.m. Smith & Bodkin Co., Funeral directors.

GHIONI. Albert William Ghioni, aged 29 years. Remains at H. E. Overholtzer-Dorn Co.

HOFF. In this city, December 23, Pete D. Coll, aged 45 years. Remains at the chapel of Garrett & Co. Notice of funeral later.

HOWELL. At No. 1003 West Forty-first street, December 25, 1913, Mrs. Helen J. Hough, aged 72 years, beloved mother of I. M. Howell of Redlands, Cal., and the grandmother of John Howell, also of Redlands. Funeral Saturday, December 27, at 9:30 a.m. from the First Methodist Church, corner Fifth and Hill streets. Interment, Redlands, Cal. Remains at the funeral parlors of W. J. Howes, No. 1047 South Figueroa.

HURT. At No. 615 Tennessee street, December 24, Charles C. Kingsbury. Remains at parlors of W. H. Hatch.

KELL. At No. 902 Francisco street, December 25, Thomas A. Mitchell, aged 75 years. Remains at Rosson Brothers, 325 South Figueroa. Notice of funeral later.

In this city, December 24, Minnetti Smith. Funeral from the chapel of Pierce Bros. & Co., December 26, at 1 p.m.

In this city, December 25, 1913, Annie [illegible]. Remains at the chapel of Garrett & Co. Funeral notice later.

[illegible]. December 24, Ann H. [illegible], aged 46 years. Remains at the chapel of Pierce Bros. & Co. Funeral notice later.

[illegible]. At No. 2160 Wilson avenue, December 25, 1913, John Edward Peoples, aged 26 years. Remains at Rosson Brothers, 325 South Figueroa. Funeral notice later.

[illegible] December 25, John D. Pope, aged 73 years. Notice of funeral later.

[illegible]. In this city, December 23, Annie [illegible], aged 44 years. Funeral from the chapel of Pierce Bros. & Co., Friday, December 26, at 1 p.m. Interment at Forest Lawn Cemetery.

[illegible]. At his home, No. 197 North Louise street, Glendale, Cal., Harry Stephens, aged 6 years. Funeral services will be held at Pulliam Brothers' Parlors, Saturday, 2 p.m. Interment at Forest Lawn Cemetery.

In this city, December 25, W. J. C. [illegible]. Remains at parlors of Willard & Jones, No. 218 South Figueroa.

[illegible]. In this city, on Christmas morning, Norris Welch, beloved eldest son of L. and Eva R. Welch, and grandson of the late B. Keith, aged 12 years. Funeral from No. 1468 West Third street, Sunday, December 27, at 10:30 a.m. INTERMENT. December 24, Mrs. M. J. Stebbins. Remains at parlors of W. A. Brown.

### LODGE NOTICE.

South Gate Lodge, No. 520, F. & A. M., will confer the second degree this (Friday) evening. Thirty-third and last at 7 o'clock.

F. H. WHITE, Secretary.

SCOTTISH RITE CATHEDRAL, No. 338 South Hope street. Tonight, 8 o'clock, lecture on "Shakespeare and Shakespeare's England," by Prof. Bonfanti. Members and their families cordially invited.

### PERSONALS.

Mr. John Barneson and Andrew [illegible], the oil magnates of San Francisco, who have been in this city for [illegible] days registered at the Alexandria, were joined by their families in celebration of Christmas. Mrs. Barneson and Miss Barneson and Mrs. Weir and Miss Weir are at the Alexandria.

Among guests at the Angelus include the following: Attorney T. J. Norton and his daughters, Miss Sara and Miss Katherine Norton of Chicago, who are here for a stay of several weeks; Mr. and Mrs. W. H. Plumb and maid of Spokane, and Dr. [illegible] Bradley of Chicago.

Robert Adson, secretary of the Westlake Security and Trust Company of Salt Lake City, is at the Van Nuys with Leo H. H. Lindville, a rancher of Highland, and Mrs. Lindville and their two sons; P. D. Miller, chief mechanical engineer from the motor car factory in Buffalo; Clarence T. Conant and P. B. Hodgkin, brothers from El Centro; Mr. and Mrs. B. Blake of Paso Robles, and Mr. and Mrs. A. H. Jones of Tonopah.

### [illegible] WINS GRATITUDE.

[illegible] of Destitute Marchers Adopts Resolutions Thanking City for Its Christmas Generosity.

FRESNO, Dec. 25.—At 10 o'clock this morning an organized band of unemployed men, who have been for the last three days, continued their march south. They will not stop [illegible] to Bakersfield, however, but will [illegible] march east to Sanger, twelve miles distant, where they will start [illegible]. A committee named at a meeting Tuesday night secured [illegible] rations to guarantee the men breakfast and supper today. From there the unemployed will march to [illegible], stopping at other towns en route. It probably will be [illegible] weeks before they reach Bakersfield. The men have been well behaved and law-abiding. There has been no petty thievery. This morning they passed a set of resolutions thanking the city for its generosity.

[illegible] reservations now to spend Christmas at "Hotel del Coronado."—[Advertisement.]

### [illegible] METHODIST CHURCH.

[illegible] Forcible Invasion by a Band of Disorderly Men, Pastor Calls Police at San Francisco.

[BY A. P. NIGHT WIRE TO THE TIMES.]

SAN FRANCISCO, Dec. 25.—[illegible] against invasion by men [illegible] work, Trinity Methodist Episcopal Church was in charge of a [illegible] tonight, complaint being made by the Rev. J. S. Cro[illegible].

[illegible] was circulated among the unemployed men on Wednesday to the effect that the church basement would be opened for the accommodation of those desiring a place to sleep. Those who applied were refused admittance, the minister advising them to apply to the city authorities. It was also [illegible] that the men might return to the basement in a body and invade the church. Police were applied to the police [illegible] action.

### [illegible] KILLING OF DRISCOLL.

[illegible] FRANCISCO, Dec. 25.—[illegible] Dispatch.] Edward Driscoll was killed at his home in this city last Saturday night, December 20. [illegible] Thomas A. Mitchell, aged 75 years. Remains at Rosson Brothers, 325 South Figueroa. Notice of funeral later.

In this city, December 24, Minnetti Smith. Funeral from the chapel of Pierce Bros. & Co., December 26, at 1 p.m.

In this city, December 25, 1913, Annie [illegible]. Remains at the chapel of Garrett & Co. Funeral notice later.

[illegible]. At No. 2160 Wilson avenue, December 25, 1913, John Edward Peoples, aged 26 years. Remains at Rosson Brothers, 325 South Figueroa. Funeral notice later.

[illegible] December 25, John D. Pope, aged 73 years. Notice of funeral later.

[illegible]. In this city, December 23, Annie [illegible], aged 44 years. Funeral from the chapel of Pierce Bros. & Co., Friday, December 26, at 1 p.m. Interment at Forest Lawn Cemetery.

[illegible]. At his home, No. 197 North Louise street, Glendale, Cal., Harry Stephens, aged 6 years. Funeral services will be held at Pulliam Brothers' Parlors, Saturday, 2 p.m. Interment at Forest Lawn Cemetery.

In this city, December 25, W. J. C. [illegible]. Remains at parlors of Willard & Jones, No. 218 South Figueroa.

[illegible]. In this city, on Christmas morning, Norris Welch, beloved eldest son of L. and Eva R. Welch, and grandson of the late B. Keith, aged 12 years. Funeral from No. 1468 West Third street, Sunday, December 27, at 10:30 a.m. INTERMENT. December 24, Mrs. M. J. Stebbins. Remains at parlors of W. A. Brown.

### LODGE NOTICE.

South Gate Lodge, No. 520, F. & A. M., will confer the second degree this (Friday) evening. Thirty-third and last at 7 o'clock.

F. H. WHITE, Secretary.

SCOTTISH RITE CATHEDRAL, No. 338 South Hope street. Tonight, 8 o'clock, lecture on "Shakespeare and Shakespeare's England," by Prof. Bonfanti. Members and their families cordially invited.

### PERSONALS.

Mr. John Barneson and Andrew [illegible], the oil magnates of San Francisco, who have been in this city for [illegible] days registered at the Alexandria, were joined by their families in celebration of Christmas. Mrs. Barneson and Miss Barneson and Mrs. Weir and Miss Weir are at the Alexandria.

Among guests at the Angelus include the following: Attorney T. J. Norton and his daughters, Miss Sara and Miss Katherine Norton of Chicago, who are here for a stay of several weeks; Mr. and Mrs. W. H. Plumb and maid of Spokane, and Dr. [illegible] Bradley of Chicago.

Robert Adson, secretary of the Westlake Security and Trust Company of Salt Lake City, is at the Van Nuys with Leo H. H. Lindville, a rancher of Highland, and Mrs. Lindville and their two sons; P. D. Miller, chief mechanical engineer from the motor car factory in Buffalo; Clarence T. Conant and P. B. Hodgkin, brothers from El Centro; Mr. and Mrs. B. Blake of Paso Robles, and Mr. and Mrs. A. H. Jones of Tonopah.

### [illegible] WINS GRATITUDE.

[illegible] of Destitute Marchers Adopts Resolutions Thanking City for Its Christmas Generosity.

FRESNO, Dec. 25.—At 10 o'clock this morning an organized band of unemployed men, who have been for the last three days, continued their march south. They will not stop [illegible] to Bakersfield, however, but will [illegible] march east to Sanger, twelve miles distant, where they will start [illegible]. A committee named at a meeting Tuesday night secured [illegible] rations to guarantee the men breakfast and supper today. From there the unemployed will march to [illegible], stopping at other towns en route. It probably will be [illegible] weeks before they reach Bakersfield. The men have been well behaved and law-abiding. There has been no petty thievery. This morning they passed a set of resolutions thanking the city for its generosity.

[illegible] reservations now to spend Christmas at "Hotel del Coronado."—[Advertisement.]

Complication.

# UNCLE SAM TO PROTECT JAPANESE IN MEXICO.

## Tokio's Welcome of De La Barra Stirs Up the Wrath of the Rebels.

*State Department Promises Ambassador Chinda the United States Will See that the Mikado's Subjects Below the Border Are Accorded the Same Guarantees as American Citizens.*

[BY A. P. NIGHT WIRE TO THE TIMES.]

WASHINGTON, Dec. 26.—The situation of foreigners in Mexico who have incurred the ill-will of the rebels is again giving concern to State Department officials. Japanese Ambassador Chinda called today upon Acting Secretary Moore to request that the United States government do what it could to protect Japanese in Juarez and other border points.

There is some apprehension that these Japanese may be made to feel the weight of resentment by the Constitutionalists because the Federals are receiving supplies of arms and ammunition from Japan, although it has already been pointed out that these goods are being delivered under contracts made by Japanese merchants last April.

Acting Secretary Moore promised to instruct the American consuls at the rebel country to extend the same care to Japanese as they would to American citizens.

Although the vessels of the international fleet off the Pacific coast of Mexico have made visits to most of the important ports in the last few days, no alarming reports have been received from them. It was said today that although provisions may be running short there is not much likelihood that any Americans are suffering extreme privations. The American Red Cross has aided many Americans in different parts of Sinaloa but no application has been made for assistance by residents in Topolobampo, rumored to be in distress.

The arrival of the German cruiser Nuremburg at Mazatlan from San Blas was reported in today's consular dispatches. A British gunboat has left Mazatlan for Manzanillo, out is expected to return December 31. The American cruiser Pittsburgh is now at Mazatlan. Officials said tonight that any of these vessels would extend succor to foreigners in any Pacific Mexican ports if reports of distress should prove true.

According to State Department reports, Gen. Candido Aguilar, rebel leader, with 700 men, recently entered the hacienda Canahl, owned by the Tampico Navigation Company, and compelled payment of $5000. Aguilar and his troops are said to be staying at Canahl, requiring the navigation company to feed both the men and horses.

Today's reports said the entire State of Tabasco in Southern Mexico was peaceful with prospects steadily improving for permanent peace.

## DE LA BARRA STIRS UP TOKIO.

[BY A. P. NIGHT WIRE TO THE TIMES.]

WASHINGTON, Dec. 26.—It is understood by the officials here that the elaborate welcome accorded to Senor de la Barra by the populace of Tokio was particularly designed to express the dissent of one of the Japanese political factions from the official reception planned by the government.

In his capacity of special envoy from Mexico to acknowledge the participation of the Japanese in the Mexican centennial diplomatic etiquette provides for certain formal functions in honor of Senor de la Barra. The Japanese government, it was explained here today, had adhered to the regular court ceremonial in such cases prescribed. A faction opposed to the government, however, arranged a reception of its own, including a torchlight procession, speechmaking and sword presentation.

HONORS TO MEXICAN ENVOY.

[BY CABLE AND A. P. TO THE TIMES.]

TOKIO, Dec. 26.—A so-called "national welcome" was given today to Francisco de la Barra, special envoy from Mexico, to thank Japan for her participation in the Mexican centennial. Several thousands of people carrying lanterns assembled in the city park, where speeches were delivered by prominent men. A procession then was formed and proceeded to the hotel where De la Barra is staying. After the crowd had serenaded the visitor, a committee of members of Parliament and other popular leaders mounted the balcony, where De la Barra greeted them amid prolonged cheering. The committee presented to the visitor a sword and other gifts, which he acknowledged briefly, and then called for cheers for the Emperor and the Japanese nation.

The procession later marched to the Mexican legation and Imperial Palace, in front of which another meeting was held.

A resolution was adopted criticising the United States for discriminating against the Japanese and expressing disapproval of Japanese participation in the Panama-Pacific Exposition at San Francisco.

At a dinner given by the merchants of Tokio in honor of Senor De la Barra, Baron Makino, the Foreign Minister, in a speech favored the strengthening of trade between Japan and Mexico.

The opposition press is attacking the Foreign Office for its alleged timidity in the reception of Senor De la Barra, declaring that it fears any enthusiasm shown for the Mexicans would cause resentment in the United States.

The Emperor personally opened the Japanese Diet today.

## SEEKS RETURN OF REFUGEES.

[BY DIRECT WIRE TO THE TIMES.]

HERMOSILLO (Sonora, Mex.) Dec. 26.—[Exclusive Dispatch.] That more than a thousand Federal refugees now quartered on the American side of the international line are eager to make peace with the Constitutionalists, was made public tonight when it was announced that Ygnacio Bonillas, Minister of Communications, has been sent to the border to arrange terms whereby the refugees will be given an opportunity of returning to their homes on the Mexican side.

With the exception of Gen. Carranza and his staff, no one knew of the departure of Minister Bonillas or the reasons that led him to leave his post in this capital at a time when the business of his department is at its maximum. For two weeks there have been rumors to the effect that the "casiquia," as the refugees are called, were willing to adopt Constitutionalism as the price of their pardon and return to their native country, but the terms upon which they will be allowed to come back have been left entirely to the discretion of the Minister.

Some of the refugees quartered in Nogales and Tucson, Triz., as well as several now living at Los Angeles, are rated as millionaires. A conference will be held at Nogales tomorrow between Minister Bonillas, and a committee of refugees to arrange for the exodus from the United States.

A message from Culiacan announces that the Constitutionalist officials who made a visit of courtesy to the cruiser Pittsburgh have returned and reported a pleasant reception at the hands of the American naval officers.


## RESULTS FOR ADVERTISERS.

*As Usual, Enabled "The Times" to Lead Every Other Newspaper in the World in the Volume of Advertising Printed in November.*

The community-of-interest spirit that impels readers of a newspaper to patronize those who use its advertising columns is probably more characteristic of Times' subscribers than those of any other newspaper in the world. This feature of The Times' circulation obtains for its advertising announcements the same consideration that its news items receive, and it makes each copy of the paper a selling force—a force that moves goods and lessens the cost of distribution.

The Times excels all its local contemporaries not only in the permanence, quality and purchasing power of its circulation, but in quantity as well. That it does not pad or exaggerate its circulation is attested by the sworn statement published in every issue, and that it is an advertising medium of rare merit is indicated by the fact that it regularly serves the largest number of advertisers, also more large advertisers than any other newspaper on the Pacific Coast.

The Times introduces its advertisers to the most desirable class of consumers under the most favorable auspices, and you cannot go wrong by concentrating your advertising in its columns.

The first of the following tables contains the figures of the paper making the best record last month in the cities named, and the second table shows the actual number of inches of advertising printed in each of the six Los Angeles papers during the same month.

Advertising in November, 1913.

| | Columns. |
|---|---|
| THE TIMES | 4516 |
| Detroit News-Tribune | 4084 |
| Chicago Tribune | 3922 |
| St. Louis Post-Dispatch | 3877 |
| New York World | 3554 |
| Seattle Times | 3331 |
| Columbus (O.) Dispatch | 3017 |
| Cleveland Plain Dealer | 2989 |
| Minneapolis Tribune | 2944 |
| Portland Oregonian | 2594 |
| Baltimore American | 2562 |
| Buffalo News | 1794 |

Advertising in Los Angeles Newspapers in November, 1913.

| | Inches. |
|---|---|
| FIRST, THE TIMES | 96,771 |
| Second, Morning Newspaper | 80,464 |
| Third, Morning Newspaper | 39,878 |
| First, Evening Newspaper | 51,128 |
| Second, Evening Newspaper | 46,307 |
| Third, Evening Newspaper | 18,300 |

THE ADVERTISER NEEDS IT—EVERYBODY READS IT.


## CARRIES TEN IN AEROPLANE.

**Russian Aviator in New Machine Flies Several Hours.**

[By Atlantic Cable and A. P. Wire to The Times.]

ST. PETERSBURG, Dec. 26.—M. Sikorsky flew in his new aeroplane today for several hours, carrying ten passengers in addition to a heavy load of ballast.

Lycurgus.

## VILLA IN ROLE OF SOLOMON.

**REBEL CHIEF SETTLES CASES WHILE BAND PLAYS.**

**Carranza's Refusal to Leave Hermosillo and Run the Civil End of the Government Compels Former Bandit to Listen to Grievances of Every Kind and Description.**

[BY A. P. NIGHT WIRE TO THE TIMES.]

CHIHUAHUA (Mex.) Dec. 26.—Rebel agents arriving from Hermosillo at Gen. Villa's headquarters here today, brought an answer to the oft-made question as to why Gen. Carranza, recognized head of the revolution, had not moved from Hermosillo to the center of military activity at Chihuahua. They said that Gen. Carranza found the situation on the west coast too important to prevent his going far away from it.

Gen. Villa has been compelled to exercise much more than military authority, his advisers say, because Gen. Carranza has not assumed here the civil responsibility of the rebel government. Hermosillo, the capital of Sonora State, is more than 300 miles from this city, is without railroad communication, and has only indirect telegraph communication. The rebel government thus has its Chief Executive separated by a range of mountains from the bulk of his army.

It was because on his arrival here he found an absence of government and no one but himself to make one, Gen. Villa said today that he assumed the power to confiscate property, expel the Spaniards and issue currency.

"The people had no one to look to but me, and I have dispensed justice in accord with the principles laid down by Gen. Carranza," said Gen. Villa.

Crowds of people daily crowd the marble corridors of the State Capitol to have their differences adjusted by the rebel chief. Seated in the Governor's room overlooking a small plaza, where a military band plays almost constantly, Villa receives those who have grievances, one by one. A woman who has lost a cow, a merchant who has had his property confiscated, a strayed child, or a soldier accused of looting, all accept his decision as final.

Military movements from Chihuahua will be checked until the results of the expedition against the Federals at Ojinaga, on the border, are known. Gen. Villa himself does not intend to go southward until he is satisfied the Federals at Ojinaga will give him no further concern. No official report has come from Torreon, as the wires are down.

## BIG GUNS DELAY REBEL ADVANCE.

[BY A. P. NIGHT WIRE TO THE TIMES.]

JUAREZ (Mex.) Dec. 26.—The rebel march to attack the Federals at Ojinaga, opposite Presidio Texas, was proceeding as fast as the artillery of rebels would permit, according to reports today. It was thought the rebels would be delayed in going through the cannon near Ojinaga.

Luis Estrada, agent of the Federals, gave out information at Presidio that the Federals had no intention of remaining at Ojinaga to permit the rebels to attack them.

He said the Federals probably would move eastward along the Rio Grande toward Juarez. This report was given no credence by the rebels.

For the first time within a year freight traffic on the Mexican Northwestern Railroad was open today from Juarez to the lumber camp at Pearson. The service will be extended to the town of Madera and to Chihuahua as soon as the road is repaired.

## COWLES RECEIVES MEXICAN GOVERNOR.

[BY A. P. DAY WIRE TO THE TIMES.]

CULIACAN (Sinaloa, Mex.) Dec. 26.—Constitutionalist officers of Sinaloa State were accorded official honors when they visited the United States cruiser Pittsburgh at San Blas, according to details of the visit related today when the party returned here. The insurgent officials had visited the American cruiser upon request of Admiral Cowles, whom they had previously entertained at the Capitol at Culiacan. According to the story as told here when Gov. Riveros and Gen. Iturbe boarded the Pittsburgh they were received by a salute of sixteen guns and the Mexican tri-color floated with the Stars and Stripes over the American ship of war.

The visitors were entertained at luncheon aboard ship. Then they inspected the vessel and her crew.

EXPLAIN RIVEROS HONOR.

[BY A. P. DAY WIRE TO THE TIMES.]

WASHINGTON, Dec. 26.—Honors accorded Gov. Riveros and his party by Rear-Admiral Cowles on board the cruiser Pittsburgh were in recognition of the legally-elected officials of the State of Sinaloa and not of members of the Constitutionalist forces opposing the Huerta government in Mexico.

"As the duly-elected Governor, Mr. Riveros was entitled to a salute of seventeen guns," said Franklin D. Roosevelt, acting Secretary of the Navy, tonight, "but," he added, "in no sense of the word were the Mexican officials received as representatives of the Constitutionalist faction."

Mr. Roosevelt explained that Rear-Admiral Cowles had, previous to the visit of the Governor and his party to the Pittsburgh, paid formal courtesy to the State authorities. Gov. Riveros was elected in 1911 and has been the recognized head of the State of Sinaloa since that time.

## Woman Lands Federal Plum.

Mrs. Mary Wolfe Dargin,

Who has been appointed Register of the United States Land Office at Denver. She is at present a stenographer in the State Engineer's office. She has had much experience as a land attorney, is said to be capable and an active suffragist.

Reward.

## NOTED SUFFRAGE LEADER GETS FAT DENVER JOB.

[SPECIAL CORRESPONDENCE OF THE TIMES.]

DENVER, Dec. 22.—Mrs. Mary Wolfe Dargin of Denver was appointed Register of the United States Land Office Friday, shortly after her recommendation for the position by Senators Shafroth and Thomas. Her appointment is generally regarded as a distinct recognition of the women voters of Colorado.

Mrs. Dargin will be the first woman to hold an important Federal executive position in this city.

During the latter part of the first Cleveland administration, Mrs. Dargin entered the Denver land office as contest clerk, and for a period of seven years she served in various capacities. She then resigned to practice as a land attorney. After she was admitted to practice, she became associated with the late J. M. Ellis, who was Receiver of the land office during her employment as a clerk, and who was once City Attorney for Denver. Later the establishment of two land offices in the eastern part of the State reduced the land practice in Denver, and Mrs. Dargin took up other work.

For the past two years she has been employed as a stenographer in the State Engineer's office, filling a position requiring high technical knowledge in land laws.

Mrs. Dargin is considered thoroughly competent, having been closely associated with land office work almost since she became of legal age. She attaches great value to concentration.

"To do one thing well," she says, "one must concentrate his efforts entirely along one line."

Mrs. Dargin is naturally much pleased over landing this choice Federal plum. She will begin her new duties about February 1. As to her future policy, she said:

"I will try to administer the law as it stands, give equal justice to all and faithfully serve the public."

Job.

## GOTHAM'S NEXT MAYOR PLACATES SUFFRAGETTES.

[BY A. P. NIGHT WIRE TO THE TIMES.]

NEW YORK, Dec. 26.—This city for the first time in its history is to have a woman at the head of one of its most important departments, according to those in close touch with the plans of Mayor-elect John Purroy Mitchel for filling the many city offices at his disposal on January 1. The woman, it is said, is Dr. Katherine B. Davis, superintendent of the Bedford Reformatory for Girls, and the office that of Commissioner of Corrections. The salary is $7500. All of the complex and extensive correctional work of the city is under the jurisdiction of the incumbent.

Women suffragists were elated when they heard the news of the probable appointment of Dr. Davis. She has won high repute by her methods of administering the affairs of the Bedford institution.

Tottering.

## UNION TREASURY EMPTY; STRIKE ON LAST LEGS.

[BY A. P. NIGHT WIRE TO THE TIMES.]

PHILADELPHIA, Dec. 26.—The garment workers, who have been on strike in this city since July 15, were notified at a mass meeting today that the treasury of their union was empty and no further strike benefits would be paid. It was decided to take a vote tomorrow to determine whether to return to work Monday.

More than $300,000 has been expended by the strikers, it was stated, since the beginning of the trouble. The only money remaining in the treasury last week was applied to furnishing $7500 bail for five men held in connection with the shooting of a non-union worker.

In spite of the efforts of the Federal and State Departments of Labor, and a committee appointed by City Councils, the Manufacturers' Association has refused to treat with the strikers as an organization, declaring the workers will have to deal with their former employers individually.

## Fierce Storm in East.

(Continued from First Page.)

River, sinking eight motorboats, and the Erie station at Jersey City was flooded.

A driving rain in the storm belt gave way to snow for a time this afternoon.

DAMAGE AT ATLANTIC CITY.

[BY A. P. NIGHT WIRE TO THE TIMES.]

ATLANTIC CITY (N. J.) Dec. 26.—Bulkheads were smashed, tons of lumber were washed up on the beach and other damage was caused by a storm which raged here last night and today. The five miles of meadows between this city and the mainland resembled a turbulent sea all day. The tide was three feet above normal.

STORM IN PENNSYLVANIA.

[BY A. P. NIGHT WIRE TO THE TIMES.]

PHILADELPHIA, Dec. 26.—Death and considerable property damage resulted from storms which raged throughout Eastern Pennsylvania last night and today. Michael Clark, an inmate at the Schuylkill county almshouse, and Dennis McFadden, a farmer, were found frozen to death today in snowdrifts near Pottsville.

MICHIGAN LADS DROWN.

**Two Boys Break Through Thin Ice on Grand River and Sink in Sight of a Hundred Persons.**

[BY A. P. NIGHT WIRE TO THE TIMES.]

GRAND LEDGE (Mich.) Dec. 26.—Elmer McDaniels and Harold Sackett, each about 12 years old, were drowned in Grand River here tonight. The stream was frozen over for the first time this winter and the lads ventured out on the ice, which was too thin to support their combined weight.

With a hundred persons powerless to render aid watching from the river banks, one of the lads struggled twenty minutes trying to crawl upon the broken edge of the ice before he sank to the bottom.

RAID CHICAGO WEST SIDE.

**Seven Men and Alleged Woman Leader Are Arrested and Goods Valued at $6000 Recovered.**

[BY A. P. NIGHT WIRE TO THE TIMES.]

CHICAGO, Dec. 26.—Stolen goods valued at $6000 were recovered and seven men and one woman were arrested today in two raids on West Side houses. Elizabeth Baker, 32 years old, was the woman arrested and the police said she was the directing head of the men to whom many robberies were traced.

LIMIT ON AGITATORS.

**Law Is Proposed to Confine Their Proposals of New Laws to Eight Hours a Day.**

[BY A. P. NIGHT WIRE TO THE TIMES.]

SACRAMENTO, Dec. 26.—The voters of California will have a chance to decide at the next general election whether more than eight hours of work a day for every man, woman and child in California, in every occupation, will be declared illegal, for sufficient names to the initiative petition placing this upon the ballot was received today at Secretary of State Jordan's office. The number of signers now total 82,253 to the universal eight-hour petition, while only 80,875 names are required.

Foreign.

## RAMPOLLA'S BOX STILL MISSING.

*Many Believe His Last Will Was in the Casket.*

*Evidence Shows the Cardinal Guarded It Carefully.*

*Authorities Hope for Return of Valueless Papers.*

[BY CABLE AND A. P. TO THE TIMES.]

ROME, Dec. 26.—All the evidence thus far adduced concerning the black box which was taken from the room of Cardinal Rampolla the day he died tends to show the cardinal was fearful that it would be tampered with. The box, which is believed by many persons to have contained the last will and testament and other papers of Cardinal Rampolla, was placed under his pillow by the cardinal the day he was forced to take to his bed with the illness that shortly afterward caused his death.

Soon after the cardinal passed away and while the body was being moved from the bed to be prepared for the coffin, the black box fell to the floor. Some person picked it up and hid it on the cardinal's writing desk. Since that time all is a mystery concerning the box. No one can be found who has seen it. Whether it disappeared before, during or after the stream of people were admitted to the death chamber to view the body of Cardinal Rampolla, is not known.

Hope is still entertained that the person who appropriated the box is not interested in the suppression of the cardinal's will, but carried the casket away in the belief that it contained valuables and will return the useless papers.

Negotiations are proceeding between the various heirs of the late cardinal to see whether they can reach an agreement for a division of the estate under the will executed by Cardinal Rampolla in 1888.

CONGRESSMAN PEPPER BURIED.

OTTUMWA, (Iowa) Dec. 26.—[By A. P. Night Wire.] The funeral of Congressman I. S. Pepper was held here this afternoon at 1 o'clock. A Congressional party of twenty-five came from Washington to attend the services.


Comfort without extravagance. Hotel Woodstock, New York City. Write for information and rates. [Advertisement.

"Automobile Eye Insurance needed after Exposure to Sun, Winds and Dust. Murine Eye Remedy freely applied Affords Infinite Relief. No Smarting—Just Eye Comfort—Try Murine.

ARROWHEAD HOTEL, steam heated, fine tile baths. Pure air and water. Sanitary condition perfect.

CUT OUT THIS ADVANCE LIST FOR REFERENCE

New January Records

That money gift will give you pleasure the year around if spent here for music. The long evenings are now here and the Victrola or Grafonola is your one best dependable entertainer that provides and satisfies every musical longing for the whole family as well as your friends. We invite you to come in to our MUSIC FLOOR DEPARTMENT and hear these records!

Popular Songs and Instrumental Numbers

| | | |
|---|---|---|
| 17429 | (How Late Can You Stay Out Tonight? Walter Van Brunt..) (They've Got Me Doin' It Now. Billy Murray.....) | 10 in. $ .75 |
| 17437 | (I Love You, California. Sung by Elsie Baker.....) (When It's Springtime in Virginia. "That Girl" Quartet...) | 10 in. .75 |
| 17480 | (Underneath the Tango Moon. Collins and Harlan.....) (At the Midnight Masquerade. Peerless Quartet.....) | 10 in. .75 |
| 17481 | (What Dy'e Mean You Lost Yer Dog. Peerless Quartet.....) (Tra, La, La, La. Collins and Harlan.....) | 10 in. .75 |
| 17483 | (You've Got Your Mother's Big Blue Eyes. Lillian Davis..) (On a Good Old Time Sleigh Ride. Sung by Peerless Quartet) | 10 in. .75 |
| 17485 | (You Went Away. Sung by Chas. W. Harrison.....) (I Wish That You Belonged to Me. Clark-Van Brunt.....) | 10 in. .75 |
| 17491 | (He'd Have to Get Under—Get Out and Get Under.....) (Billy Murray. Wilhelm, the Grocer. Ada Jones.....) | 10 in. .75 |
| 17471 | (Recessional (Kipling.) (Recitation.) H. E. Humphrey...) (The Man With the Hoe. (Markham.) (Recitation).....) H. E. Humphrey. | 10 in. .75 |
| 17472 | (In Old Madrid. Sung by Frederick Wheeler.....) (Bedouin Love Song. Sung by Alan Turner.....) | 10 in. .75 |
| 17474 | (Silver Threads Among the Gold. Sung by Elsie Baker....) (When You and I Were Young, Maggie. Chas. W. Harrison) | 10 in. .75 |
| 17479 | (Calvary. Sung by Trinity Choir.....) (Sun of My Soul. Sung by Helen Clark.....) | 10 in. .75 |
| 17475 | (Somewhere a Voice is Calling. Sung by Harry McClaskey) (The Maiden in Gray. Baker-Wheeler.....) | 10 in. .75 |
| 17477 | (To Have and To Hold—Waltz. Boston Victor Band.....) (Dixie Land—Two-Step and Turkey Trot. Conway's Band) | 10 in. .75 |
| 17487 | (The International Rag—Medley Two-Step or Turkey Trot) (Bobbin' Up and Down—Medley Turkey Trot. Victor Band) | 10 in. .75 |
| 35334 | (You're My Girl—Medley Two-Step or Turkey Trot.....) (On the Old Fall River Line—Medley One-Step or Turkey Trot. | 12 in. .85 |
| 35340 | (The Sunshine Girl—Medley One-Step, Two-Step or Turkey) Trot. Follies of 1913—Medley Two-Step or Turkey Trot..... | 12 in. .85 |
| 17472 | (Narcissus. (Ethelbert Nevin.) (violin, flute, cello, harp)) (La Serenata. (The Serenade.) (Violin, flute, harp)....) | 10 in. .75 |
| 17470 | (Old Comrades March. Victor Military Band.....) (Wiener Blut—Waltz. Victor Military Band.....) | 10 in. .75 |
| 17492 | (When It's Apple Blossom Time in Normandy. (Bell Solo.)) (Peg o' My Heart. (Violin, cello.) Rosario Bourdon.....) | 10 in. .75 |
| 17486 | (Broadway Medley. (Accordion.) Played by Pietro Deiro.) (Great White Way Medley. (Accordion.) Pietro Deiro.....) | 10 in. .75 |
| 17443 | (A Trip to Syria. (Pianoforte.) Alexander Maloof.....) (Al-Ja-Za-Yer. (Pianoforte.) Alexander Maloof.....) | 10 in. .75 |
| 88031 | (Berceuse. (Chopin.) (Pianoforte.) Frank La Forge.....) (Les Sylvains. (The Fauns.) (Pianoforte.) Frank La Forge) | 12 in. .85 |
| 35337 | (Gems from "Mignon." Victor Opera Co.....) (Gems from "Tales of Hoffman." Victor Opera Co.....) | 12 in. .85 |
| 35339 | (Gems from "Adele." Victor Light Opera Co.....) (Gems from "The Marriage Market." Victor Opera Co....) | 12 in. .85 |
| 70103 | (Forza del Destino. (Swear In This Hour.) Murphy-Werrenrath ..... | 12 in. 1.50 |

New Red Seal Records for January

| | | |
|---|---|---|
| 88454 | Old Folks at Home. Sung by Nellie Melba..... | 12 in. $2.00 |
| 74388 | Sixth Sonata. (1) Adagio. (2) Allegro. Jan Kubelik, Violinist ..... | 12 in. 2.00 |
| 87178 | Annie Laurie. Sung by Johanna Gadski, Soprano..... | 10 in. 1.50 |
| 87126 | Alleluja. Sung by Geraldine Farrar, Soprano..... | 12 in. 2.00 |
| 88451 | The Kerry Dance. Sung by Schumann-Heink..... | 12 in. 2.00 |
| 88431 | Aida-Ritorna Vincitor. Sung by Margarete Matzenauer.... | 12 in. 2.00 |
| 74341 | Thais—Meditation. Played by Mischa Elman, Violinist... | 12 in. 2.00 |
| 88438 | I Due Foscari. (Scene and Romance, "My Beating Heart") | 12 in. 2.00 |
| 74320 | Elijah—Lord God of Abraham. Sung by Clarence Whitehill | 12 in. 2.00 |
| 64254 | A Farewell (In English.) Sung by John McCormack..... | 10 in. 1.50 |
| 64387 | Cavalleria Rusticana—Siciliana. (Thy Lips Like Crimson Berries ..... | 10 in. 1.50 |
| 64323 | Sospiri miei, andate ove vi mando. John McCormack.... | 10 in. 1.50 |

Phones: F5077 or Main 2077. "Your money's worth or your money back."

The Wiley B. Allen Co.

416-418 SOUTH BROADWAY.

Other Stores: 135 Colorado Street, Pasadena; Whittier, Redlands, San Diego, San Jose, San Francisco, Portland and Reno. Mason & Hamlin, Angelus and Victor Dealers.




Washington.

## BROKEN SHAFT CAUSES INQUIR

*Naval Board to Investig Accident to Vermont.*

*Steel Said to "Get Tire Under Long Strain.*

*Hope to Discover Means Detecting Defects.*

[BY A. P. NIGHT WIRE TO THE TIMES.]

WASHINGTON, Dec. 26.—With t broken shaft of the battleship Ve mont as an object lesson, the Nav Board of Inspection and Survey w go to the Norfolk navy yards in a fe days to begin an exhaustive inqui into the causes for the breaking the great main shafting of naval ve sels. One of the two great propell shafts of the Vermont snapped whi the battleship was breasting a stor in midocean two weeks ago on th return voyage from the Mediterranea to Hampton Roads.

A few years ago there was a regu lar epidemic of breakdowns amon American vessels. It has remained a mystery in engineering circles jus why a shaft should break when it had been given an ample margin o strength above all foreseen strains That the steel "gets tired" under the constant vibration of a long cruis at twelve knots speed is the opinio of most engineers, but what the naval board intends to find out if possible is some means of detecting this deterioration before the metal actually reaches the breaking point.

The inspection board, which is headed by Capt. Henry B. Wilson, will make a microscopic examination of the metal in the broken shaft on the Vermont and later this will be subjected to some special studies by the engineering classes at Annapolis.

The starboard shaft of the Vermont, which was unbroken, will be removed and subjected to tests to ascertain if it was weakened in any degree. This would cause a slight bend in the shaft at the end of each revolution which might, after several hundred thousand revolutions, so exhaust the steel as to cause a fracture.

The results of this inquiry may be of great benefit to the merchant marine, as well as the navy, if it develops a means of determining unsoundness in metals by exterior inspection and measurements.

Efficiency.

## GRATIFYING TO BURLESON.

PRAISES HANDLING OF THE CHRISTMAS MAILS.

**Big Parcel Post Can Meet All Emergencies Notwithstanding the Increasing Demands of the Public. Thirty-seven Thousand Extra Men Employed During the Holidays.**

[BY A. P. NIGHT WIRE TO THE TIMES.]

WASHINGTON, Dec. 26.—Telegraphic reports to the Postoffice Department today from the general offices throughout the country showed that the Christmas mail deliveries practically had been completed and normal conditions restored in the service.

Postmaster-General Burleson was highly gratified at the tenor of the messages received.

In a statement issued tonight Mr. Burleson said:

"The successful handling of the bulk of mail during the holiday period fully demonstrates the effectiveness of the postal service in coping with not only present conditions as they affect the parcel post, but also in its capacity to meet further demands as they arise in connection with the greater development of the service as well as any other which the department may be required to perform in order to meet the increasing demands of the public."

Approximately 37,000 emergency men were employed by the department to work the holiday mails. The railway mail service, usually operated by 15,000 men, was increased to 18,000 and the clerical force was increased from 65,000 to 83,000.

TO PROHIBIT FUTURES.

**Legislation to Regulate Stock Exchanges Now Under Consideration By House Committee.**

[BY A. P. NIGHT WIRE TO THE TIMES.]

WASHINGTON, Dec. 26.—Legislation to regulate stock exchange transactions and prohibit dealings in futures will be the subject of hearings before the House Committee on Agriculture early in the new year. Various bills are pending before the committee on which action will be asked and as to which stock exchange dealers, Congressmen, representatives of the farming interests and others will be given an opportunity to air their views.

REPUBLICANS DEMOTED.

**Democrats Reduce Pay of Thirty-nine in Government Printing Office to Benefit Their Party.**

[BY DIRECT WIRE TO THE TIMES.]

WASHINGTON BUREAU OF THE TIMES, Dec. 26.—[Exclusive Dispatch.] Charges were made here today by employees of the government printing office that Public Printer Ford has demoted thirty-nine Republican employees of the big plant, and given an equal number of Democrats the positions formerly held by the Republicans, drawing $2600 annual salaries were reduced to $1600. Senators opposed to the spoils system are preparing to demand an investigation of the wholesale demotions, when Congress convenes.

Nancy Munselle Granted Pension.

WASHINGTON BUREAU OF THE TIMES, Dec. 26.—[Exclusive Dispatch.] A pension of $12 per month has been granted to Nancy Munselle of Los Angeles.

Foreign.

## AMPOLLA'S BOX STILL MISSING.

*y Believe His Last Will Was in the Casket.*

*dence Shows the Cardinal Guarded It Carefully.*

*horities Hope for Return of Valueless Papers.*

[BY CABLE AND A. P. TO THE TIMES.]

ME, Dec. 26.—All the evidence ar adduced concerning the black hich was taken from the room of nal Rampolla the day he died to show the cardinal was fear- at it would be tampered with. ox, which is believed by some e to have contained the last nd testament and other papers of nal Rampolla, was placed under low by the cardinal the day he erced to take to his bed with iness that shortly afterward his death.

n after the cardinal passed away hile the body was being moved the bed to be prepared for the the black box fell to the floor. person picked it up and laid it cardinal's writing desk. Since me all is a mystery concerning x. No one can be found who en it. Whether it disappeared during or after the stream of were admitted to the death er to view the body of Cardinal olla, is not known.

e is still entertained that the who appropriated the box is terested in the suppression of rdinal's will, but carried the away in the belief that it con- valuables and will return the papers.

otiations are proceeding between rious heirs of the late cardinal whether they can reach an ent for a division of the estate the will executed by Cardinal olla in 1889.

---

RESSMAN PEPPER BURIED.

UMWA, (Iowa) Dec. 26.—[By Night Wire.] The funeral of esman I. S. Pepper was held his afternoon at 1 o'clock. A sional party of twenty-four rom Washington to attend the

---

fort without extravagance— Woodstock, New York City. for information and rates.— tisement.

---

hoice Rye Sourmash handed after to Sun, Winds and Dust. Marine Rye ently applied Affords Reliable Relief. arting—Just Rye Comfort—Try Stated.

---

THEAD HOTEL, steam heated. Rew bath ve air and water. Sanitary conditions pe-

---

ANCE LIST FOR REFERENCE

---

New ary Records

---

round if spent here for records. s or Grafonola is your one best every musical longing for the you to come in to our MAIN

---

mental Numbers

| | | |
|---|---|---|
| ...ter Van Brunt...) | 10 in. | $ .75 |
| ...rey...) | | |
| ...aker...) | 10 in. | .75 |
| ...Girl" Quartet...) | 10 in. | .75 |
| ...Marian...) | | |
| ...Quartet...) | 10 in. | .75 |
| ...ess Quartet...) | 10 in. | .75 |
| ...Lillian Davis...) | 10 in. | .75 |
| ...Peerless Quartet) | | |
| ...rison...) | 10 in. | .75 |
| ...Van Brunt...) | 10 in. | .75 |
| ...t Under...) | | |
| ...) | 10 in. | .75 |
| ...ll. Humphrey...) | 10 in. | .75 |
| ...mitation)...) | | |
| ...er...) | 10 in. | .75 |
| ...ren...) | 10 in. | .75 |
| ...Elsie Baker...) | 10 in. | .75 |
| ...es. W. Harrison) | | |
| ...) | 10 in. | .75 |
| ...arry McCluskey) | 10 in. | .75 |
| ...) | 10 in. | .75 |
| ...ster Band...) | | |
| ...Conway's Band) | 10 in. | .75 |
| ...or Turkey Trot) | | |
| ...t. Victor Band) | 12 in. | $1.00 |
| ...rey Trot...) | | |
| ...Step or Turkey) | 12 in. | $1.00 |
| ...Step or Turkey) | | |
| ...y Trot...) | 10 in. | .75 |
| ...ts, cello, harp)...) | | |
| ...flute, harp)...) | 10 in. | .75 |
| ...ond...) | | |
| ...d...) | 10 in. | .75 |
| ...v. (Bell Solo.)) | | |
| ...Bourdon...) | 10 in. | .75 |
| ...y Pietro Deiro...) | | |
| ...ietro Deiro...) | 10 in. | .75 |
| ...Maloof...) | | |
| ...aloof...) | 10 in. | .75 |
| ...La Forge...) | | |
| ...Frank La Forge) | 12 in. | $1.00 |
| ...Opera Co...) | | |
| ...) | 12 in. | $1.00 |
| ...Co...) | | |
| ...Opera Co...) | 12 in. | $1.00 |
| ...) Murphy...) | | |

for January

| | | |
|---|---|---|
| ...) | 12 in. | $1.00 |
| ...an Kubelik...) | | |
| ...) | 12 in. | $1.00 |
| ...Soprano...) | 10 in. | .75 |
| ...) | 12 in. | $1.00 |
| ...) | 10 in. | .75 |
| ...e Matzenauer...) | 12 in. | $1.00 |
| ...an, Violinist...) | 12 in. | $1.00 |
| ...Beating Heart") | 12 in. | $1.00 |
| ...rence Whitehill) | 10 in. | .75 |
| ...cCormack...) | | |
| ...Like Crimson) | 10 in. | .75 |
| ...) | 10 in. | .75 |
| ...McCormack...) | 10 in. | .75 |

...orth or your money back.

---

Allen Co

...WAY.

...a: Whittier, Redlands, ...rtland and Reno. ...ictor Dealers.

---

Washington.

## BROKEN SHAFT CAUSES INQUIRY.

*Naval Board to Investigate Accident to Vermont.*

*Steel Said to "Get Tired" Under Long Strain.*

*Hope to Discover Means of Detecting Defects.*

[BY A. P. NIGHT WIRE TO THE TIMES.]

WASHINGTON, Dec. 26.—With the broken shaft of the battleship Vermont as an object lesson, the Naval Board of Inspection and Survey will go to the Norfolk navy yards in a few days to begin an exhaustive inquiry into the causes for the breaking of the great main shafting of naval vessels. One of the two great propeller shafts of the Vermont snapped while the battleship was breasting a storm in Chesapeake two weeks ago on the return voyage from the Mediterranean to Hampton Roads.

A few years ago there was a regular epidemic of breakdowns among American vessels. It has remained a mystery in engineering circles just why a shaft should break when it had been given an ample margin of strength above all foreseen strains. That the steel "gets tired" under the constant vibration of a long cruise at twelve knots speed is the opinion of naval engineers, but what the naval board intends to find out if possible is some means of detecting this deterioration before the metal actually reaches the breaking point.

The inspection board, which is headed by Capt. Henry B. Wilson, will make a microscopic examination of the metal in the broken shaft on the Vermont and later this will be submitted to some special studies by the engineering classes at Annapolis.

The starboard shaft of the Vermont, which was unbroken, will be examined and subjected to tests to ascertain if it was weakened in any degree. This would cause a slight bend in the shaft at the end of each revolution which might, after several hundred thousand revolutions, so exhaust the metal as to cause a fracture.

The results of this inquiry may be of great benefit to the merchant marine, as well as the navy, if it develops a means of determining unsoundness of metals by exterior inspection and measurements.

---

Efficiency.

## RATIFYING TO BURLESON.

### HANDLING OF THE CHRISTMAS MAILS.

**Parcel Post Can Meet All Requirements Notwithstanding the Increasing Demands of the Public.**

**Forty-seven Thousand Extra Men Employed During the Holidays.**

[BY A. P. NIGHT WIRE TO THE TIMES.]

WASHINGTON, Dec. 26.—Telegraphic reports to the Postoffice Department today from the general offices throughout the country showed that the Christmas mail deliveries practically had been completed and normal conditions restored in the service.

Postmaster-General Burleson was very much gratified at the tenor of the messages received.

In a statement issued tonight Mr. Burleson said:

"The successful handling of the parcel post mail during the holiday period fully demonstrates the effectiveness of the postal service in coping not only with present conditions as to affect the parcel post, but also as to its capacity to meet further demands as they arise in connection with the greater development of the service as well as any other which the department may be required to perform in order to meet the increasing demands of the public."

Approximately 47,000 emergency men were employed by the department to work the holiday mails. The regular mail service, usually operated by 10,000 men, was increased to 57,000, and the clerical force was increased from 65,000 to 85,000.

---

### PROHIBIT FUTURES.

**Resolution to Regulate Stock Exchanges Now Under Consideration by House Committee.**

[BY A. P. NIGHT WIRE TO THE TIMES.]

WASHINGTON, Dec. 26.—Legislation to regulate stock exchange transactions and prohibit dealings in futures will be the subject of hearings before the House Committee on Agriculture early in the new year. Various bills are pending before the committee on which action will be taken, and as to which stock exchange operators, Congressmen, representatives of farming interests and others will be given an opportunity to air their views.

---

### REPUBLICANS DEMOTED.

**Democrats Reduce Pay of Thirty-nine in Government Printing Office to Benefit Their Party.**

[BY DIRECT WIRE TO THE TIMES.]

WASHINGTON BUREAU OF THE TIMES, Dec. 26.—[Exclusive Dispatch.] Charges were made here today by employees of the government printing office that Public Printer Donnelly had demoted thirty-nine Republican employees of the big plant, and had given an equal number of Democrats and given these Democrats the positions formerly held by the Republicans.

Salaries drawing $2600 annual pay were reduced to $1600. Senators went to the spoils system are going to demand an investigation of the wholesale demotions, when Congress convenes.

---

### Mrs. Munselle Granted Pension.

WASHINGTON BUREAU OF THE TIMES, Dec. 26.—[Exclusive Dispatch.] A pension of $12 per month has been granted to Nancy Munselle of Angeles.

Harry A. Wheeler,

President of National Chamber of Commerce, who predicts next year will be prosperous for all kinds of business.

## Optimism Keynote.

(Continued from First Page.)

during the last year to the extent of making the general business outlook much more promising than it was a year ago.

"We should remember, however, that the actual effect of the new tariff bill must be ascertained and the new currency bill must be proved as a practical working measure. The value arising from the passage of these two pieces of economic legislation lies in the effect on the public mind rather than in the real operating effect, which we cannot at this time prophesy with any degree of accuracy."

"Another factor that will exercise a beneficial effect on the business of 1914," continued Mr. Wheeler, "will be the granting of the increased rate of 5 per cent. asked by the railroads. In many quarters it is believed the increase will be favorably acted upon by the Interstate Commerce Commission.

"Railroad prosperity and national prosperity go hand in hand and the increase in rates, if allow, will exercise an effect far beyond the amount of revenue produced, for this amount will be comparatively small. The value will lie in putting the railroads in a better frame of mind and indicating to the investing public that some consideration is being given to the needs of the roads as an offset to the increased cost of maintenance and operation."

Speaking generally, again, the business expert continued:

"There is every cause for a conservative optimism in the business world. This will not lead men to spread out or to enter upon speculative ventures, but legitimate business will, in my judgment, have little fault to find with conditions likely to be prevalent during 1914."

Mr. Wheeler was asked concerning specific industries that would be likely to see a boom during the coming year and particularly as to the good effect of big crops. He shook his head.

"What can we truthfully say about the crops?" he asked. "Winter wheat is in but that is all. We can't prophesy concerning crops. There is no use gambling on the future. Certainly, however, it is unnecessary for me to say that big crops would make for great prosperity. But the time to talk about that is when the big crops are more obvious. I am speaking now of business generally, based on prospectively normal conditions, exclusive of anything abnormal in the crops."

### H. F. MILLER'S VIEWS.

H. F. Miller, business manager of the Chicago Association of Commerce, also saw a good year in prospect.

"Optimism is the keynote of 1914," he said, "and all indications are that it will be a successful twelve months. Prosperity should be felt generally throughout the country and Chicago should get its full share."

---

### RENOVATE THE SENATE.

**In Preparation for the Labors of the New Year, a Fresh, Green Carpet Is to Be Laid.**

[BY A. P. NIGHT WIRE TO THE TIMES.]

WASHINGTON, Dec. 26.—Workmen began today tearing up the carpets in the United States Senate and adjoining corridors, which for nearly four years have stood the almost constant tramp of Senators, pages and Senate employees. All furniture was removed from the Senate chamber and when the body reconvenes January 12, the floor will be covered by a new green carpet.

---

## BAR SENATORS WITH PIPES.

**Lane and His Beloved Briar Forced to Leave Lounging-Rooms.**

[BY DIRECT WIRE TO THE TIMES.]

WASHINGTON BUREAU OF THE TIMES, Dec. 26.—[Exclusive Dispatch.] Senatorial pipe smokers have been barred from the Senate lounging-rooms. Senator Lane of Oregon was the first to learn of the new rule. The Oregonian has an ancient and much-beloved pipe, which, when going full blast, does not smell like a perfecto. He was enjoying a pipeful the other day when told he would either have to confine himself to another kind of smoke or take his pipe outside. He did the latter, and now can frequently be seen wandering lonesomely about the Capitol corridors drawing on his pipe. Senator Tillman wants to go further and have smoking of anything prohibited in the lounging-rooms.

Hostility.

## MINERS REFUSE OUTSIDE RELIEF.

*Stricken Calumet Families Exhibit Prejudice.*

*Officials Have Clues to Man Who Started Panic.*

*Woman Says Miscreant Gave Alarm in Croatian.*

[BY A. P. NIGHT WIRE TO THE TIMES.]

CALUMET (Mich.) Dec. 26.—Refusal to accept one cent of the $25,000 collected for relief of the families stricken by the catastrophe in which seventy-two persons lost their lives as a result of a panic at a Christmas Eve celebration in Italian Hall, confronted today the committee which had gathered the funds.

Every bereaved household that was approached told the men and women in charge of the distribution that they had been promised adequate aid by the Western Federation of Miners and that no other assistance was wanted. Members of the Relief Committee selected at yesterday's mass meeting blamed this condition upon the rumor that the man who started the panic among the children of the striking copper miners wore the emblem of the Citizens' Alliance, an organization regarded as opposed to continuance of the strike. To combat this sentiment, they obtained from Anthony Lucas, prosecuting attorney of Houghton county, a statement that he was satisfied from the progress of his investigation that the man who raised the cry of "fire" wore no insignia of any kind.

### SOME BITTERNESS SHOWN.

In most instances the offers of relief were refused without show of feeling, other than confidence that the union would be able to take care of all wants. There were occasional exceptions of bitterness, however, and in one case Mrs. John Vertin and Mrs. Marcus Sterk, members of the committee, were ejected from a home where two children lay dead.

In spite of the evident determination of the stricken families not to accept aid except from the union, the committee was not without hope of overcoming their prejudices. A meeting was held tonight to consider further plans for distributing the money collected. Fifty-four families were listed as possibly needing aid and all were visited by three subcommittees, each representing one of the nationalities to which the victims of the panic belonged.

The federation's members were not less active and in several cases members of the committee met union workers in the houses which death had visited. Always the proffers of union help were accepted and the funds of the committee were refused.

Efforts to discover the identity of the man who started the panic with a cry of "fire" met with some success today.

Several persons gave lengthy affidavits to investigators of the prosecuting attorney's office and from a description furnished by one fourteen-year-old boy it was hoped that the man might be traced.

More important, however, in the minds of the local community was the explosion of the report that the miscreant wore a Citizens' Alliance button. Mrs. Theresa Sizer denied that she had ever made a statement saying she had seen such insignia when she grasped the man by the shoulders and attempted to force him into a seat.

### "FIRE" IN CROATION.

Mrs. Louis Lesh, who was marshalling children across the stage in Italian Hall, while they were receiving their Christmas gifts, said she heard the cry of "fire" repeated thrice in English from the center of the hall. Immediately afterward she said the same voice shouted the alarm in Croation. Herman Bibber stated he thought he saw smoke issuing from the windows and Mrs. Charles Meyers repeated her story of seeing a boy with fire in his wool cap as he was carried from the building.

These accounts were embodied in affidavits and the persons quoted will be subpoenaed to appear Monday as witnesses at the Coroner's inquest. The proprietor of a saloon which occupies the first floor of the building in which the catastrophe occurred, told the investigators that only children possessing union cards issued to their fathers were admitted to the hall and that several times he was called upon to identify little ones who had been turned back because they did not present such credentials.

With the door thus guarded, it was pointed out, it would have been virtually impossible for anyone wearing the insignia of a hostile organization to get within the hall. Several children said a man apparently intoxicated had pushed his way through the crowd.

The Relief Committee at its night meeting decided to refuse offers of all outside aid.

---

### TELLS OF SMALL BLAZE.

EXPLAINS FIRE ALARM.

[BY A. P. NIGHT WIRE TO THE TIMES.]

CHICAGO, Dec. 26.—Miss Grace McArron of Calumet, Mich., arrived in Chicago from her home today and she said she knew positively that the story of the man coming to the head of the stairs and shouting "fire" in the hall where more than seventy persons were trampled to death, was not true.

"The alarm was started right in the hall," said Miss McArron. "A little blaze started on the Christmas tree and someone in the hall called "fire." The cry was immediately taken up by others and there was a mad rush for the doors."

Resolutions asking for a Federal investigation of conditions in the Calumet region were telegraphed to President Wilson from national headquarters of the Socialist party.

---

### MEN COLOR THEIR HAIR.

**Paris Beaux Apply a Blue or Violet Paste, According to Tint of Suit Worn.**

[BY CABLE AND DIRECT WIRE TO THE TIMES.]

PARIS, Dec. 26.—[Exclusive Dispatch.] The new fashion adopted by certain ladies of wearing colored wigs to match their complexions and gowns is now being imitated by a few Parisian beaux who plaster their own hair with colored pastes, notably blue and violet. The stuff is applied with a brush, the color being chosen according to the suit worn or the hour of the day, dark blue for evening and lighter colors for the morning promenade in the Bois, or for the afternoon on the boulevards.

## *Moyer Is Deported.*

(Continued from First Page.)

ment, John B. Densmore, to Calumet, for the purpose of rendering any assistance possible in clearing up the situation.

---

### FAME TO POVERTY.

**Grandfather of the Author of "Star Spangled Banner" Is Destitute at Washington.**

[BY DIRECT WIRE TO THE TIMES.]

WASHINGTON BUREAU OF THE TIMES, Dec. 26.—[Exclusive Dispatch.] Mrs. A. McDonald Blair, aged grand-daughter of Francis Scott Key, author of the "Star Spangled Banner," is in destitution in this city.

President Roosevelt discovered a romance between the woman, then holding a minor government job, and Mr. Blair, sweetheart of her youth. He found Blair a place in the Department of Justice, and they were married.

Under President Taft Blair lost his position. Maryland Democrats appealed to President Wilson, but Atty.-Gen. McReynolds refused to day to reinstate him.

---

### BEILISS SLEUTH JAILED.

**Amateur Russian Detective Who Worked Up Case Gets Year for Lese Majeste.**

[BY CABLE AND DIRECT WIRE TO THE TIMES.]

ST. PETERSBURG, Dec. 26.—[Exclusive Dispatch.] A Russian newspaper man named Brushkovsky, who is an amateur detective, and who worked up the case against Mendel Beiliss, was sentenced today to imprisonment for one year in a fortress for keeping his seat when the national anthem was being played recently. The charge against him was lese majeste.

---

### GEN. GRODEKOFF DIES.

**Former Military Commander of Russian Forces in Far East Passes Away.**

[BY CABLE AND A. P. TO THE TIMES.]

ST. PETERSBURG, Dec. 26.—Gen. Nicholas Ivanovich Grodekoff, once Russian military commander-in-chief in the Far East, who assisted Gen. Skobeleff in the conquest of Turkestan, died today.

Gen. Grodekoff, who succeeded Gen. Linevich in command of the Russian forces in the Far East after the Japanese war, rose to fame at the time of the Central Asian campaign under Skobeleff. His name was connected with the massacres of Chinese along the Amur river in the Boxer uprising in 1900, but Grodekoff denied any responsibility for the slaughter at Blagobestchersk and demanded the punishment of the subordinate commander in direct charge of the troops there. Emperor Nicholas gave Grodekoff a golden sword set with brilliants and bearing the inscription: "For the victory of 1900 in North Manchuria." Grodekoff was born in 1843.

---

### BRITISH MARINES LANDED.

**Force Said to Have Been Sent Ashore on the Border of Honduras.**

[BY A. P. NIGHT WIRE TO THE TIMES.]

WASHINGTON, Dec. 26.—Russell Hastings Millward, an explorer associated with various foreign enterprises in Central America, announced here tonight that he had received a telegram stating that the British cruiser Hermione had landed marines on the border between British Honduras and Mexico. Mr. Millward said that the fugitive Gov. Brito of the State of Campeche, was believed to be in British Honduras organizing a Mexican rebel filibustering expedition and that the marines probably were to be used in preventing him from crossing the border with war supplies.

So far as could be learned here tonight no official advices had been received on the subject either at the State Department or at the British embassy.

---

### STORK'S WINGS FLUTTER.

**The Kaiser's Only Daughter, Now Duchess of Brunswick, Will Be Soon Visited by Her Mother.**

[BY CABLE AND DIRECT WIRE TO THE TIMES.]

BERLIN, Dec. 26.—[Exclusive Dispatch.] The Duchess of Brunswick, the Kaiser's only daughter, who was married last May, expects a happy event in the spring.

The Kaiserin is going to Brunswick at the end of February to be with her daughter.

Jeffersonian.

## SAYS LABORERS WERE ASSESSED.

*Contributed Their "Bit" to Help Tammany Hall.*

*Elmendorff Testifies Funds Went to Higher Ups.*

*And He "Supposed" Money Was Paid Willingly.*

[BY A. P. NIGHT WIRE TO THE TIMES.]

ALBANY (N. Y.) Dec. 26.—Owen L. Kearney, formerly section superintendent of the State canal system, testified at the Osborne investigation into State highway affairs today that he had received approximately $2200 from canal workmen in contributions during the political campaign of 1912. These contributions represented assessments of practically 5 per cent. of their pay on all workmen within his territory for a period of five months.

W. C. Elmendorff, who was a fireman on the State canal construction work in 1912, testified that he had collected Democratic campaign funds from workmen for a period of five months during that year, turning over the proceeds to Owen Kearney, superintendent of that particular canal section. Men who made $2.65 a day were "assessed" $2 a month and those earning $3 a day were "assessed" $4 a month. Elmendorff said he supposed that the contributions were given voluntarily.

It developed that John A. Hennessey, Sulzer's graft investigator, was responsible for getting much of Elmendorff's testimony. Elmendorff told of a workman who once refused to pay because he did not have the money. Later he paid. Asked if the man would have lost his job if he had not settled, Elmendorff said he did not know.

"We were all patriotic enough so that we wanted to contribute," the witness volunteered.

"But you and Kearney and others gave the men no chance to show their patriotism, did you?" Commissioner Osborne said. "You told them how much they were expected to contribute."

Elmendorff testified that he received from another subordinate of Kearney, Harry Bogue, a list of the workmen and the amounts each har been assessed. These amounts were deducted from their pay.

Of the funds collected, $914 went to Walter G. Robinson, the canal division superintendent, and the remainder to two officers of an organization known as the Jefferson Club. The witness understood that the money paid to Robinson went to the Democratic State Committee.

---

### PALO ALTO CLERK MURDERED.

**Partially Disrobed Body of Charles E. McKenna Is Found With the Skull Crushed.**

[BY A. P. NIGHT WIRE TO THE TIMES.]

SAN FRANCISCO, Dec. 26.—Identity of the man whose partially disrobed body, with the skull crushed in, was found early today in a lonely part of the city, was established tonight as that of Charles E. McKenna, a grocery clerk of Palo Alto. His employer, W. M. Earle, recognized the body as it lay in the city morgue tonight.

The police are baffled by several peculiar features surrounding the murder. The facts established are that McKenna drew his pay last at Palo Alto last Wednesday and came to San Francisco to spend the Christmas holiday. It is known to the police that he, in company with his brother, attended a theater. After the performance the two men separated, Charles to take a Peninsula train for his home in Santa Clara and his brother to return to his home in this city.

How Charles McKenna found his way to that section of the city where his body was found instead of proceeding to the depot, is a link in the mystery that the police are working on.

---

Obligations.

## HUERTA MAY EXTEND THE BANK HOLIDAY.

[BY A. P. NIGHT WIRE TO THE TIMES.]

MEXICO CITY, Dec. 26.—The bank holiday decreed by President Huerta to be in effect until January 26 probably will be extended beyond that time. A high banking authority said today it was not unlikely that the period in which no bank paper may be presented will be fixed at sixty days beyond the first of the year. He said also that within that period the banks probably would be relieved from obligations to make any specie payments and that all State bank bills in addition to those recently indicated by the presidential decree would be made legal tender. The bills of the Central Bank and those of the Bank of London and Mexico were those recently indicated as legal tender.

The financial situation while still panicky developed no new phases today. The run continued heavy on the Bank of London and Mexico until the closing hour, the withdrawals aggregating close to 1,900,000 pesos or upward of $700,000 in gold at current exchange rates. Bankers hold the opinion that this institution is solvent and believe the proposed plan to extend the bank holiday will afford ample relief. The president of a leading bank, the condition of which is above suspicion, suggested the first holiday relief measure and now sanctions the extension of the period.

The rush to extend State bank bills continued today at the Central Bank, but was less pronounced than on previous days. Bank of London and Mexico bills, although looked upon with suspicion by the average individual, are accepted without question by business houses and other banks.

The government's success in obtaining additional funds from Paris bankers, as recently announced, is not expected to afford the administration any relief in procuring cash. Those familiar with conditions explain that the loan merely means that bankers who hold securities on which interest is falling due will accept bonds in lieu of cash, knowing there is no other alternative. From the same source the opinion is expressed that the government's income from internal revenues will be sufficient to enable it to meet current expenses to maintain the army indefinitely, providing the banking situation does not precipitate a general industrial crash.

Dispatches from San Luis Potosi tell of fighting north of Montezuma, on the San Luis-Tampico line. Federal troops have left San Luis Potosi for the scene in response to a call for reinforcements and ammunition. The rebels there are said to be in force and equipped with rapid-fire guns. The rebels are believed to be part of those who recently attacked Tampico and afterward hurried to the Monterey line intending to prevent oil shipments.

---

**Clogged-Up Liver Causes Headache**

It's a foolish proceeding to suffer from constipation, sick headache, biliousness, dizziness, indigestion and kindred ailments when CARTER'S LITTLE LIVER PILLS will end all misery in a few hours. Purely vegetable. Act gently on liver and bowels.

Small Pill, Small Dose, Small Price.
The GENUINE must bear signature

Brent Good

---

*New Records for Your*

**VICTROLA**

*The January Records on Sale Today*

**Popular Song Hits**

"How Late Can You Stay Out Tonight." "They've Got Me Doin' It Now." "When It's Springtime in Virginia." "You've Got Your Mother's Big Blue Eyes." "He'd Have to Get Under—Get Out and Get Under."

**New Dance Records**

"To Have and To Hold," Waltz Boston.
"Bobbin Up and Down," Turkey Trot.
"On the Old Fall River Line," One Step.
"You're My Girl," Two Step.

The above numbers are only a few of the big January list, which consists of the best in Instrumental, Operatic, Standard and Popular Songs, Recitations, etc. Call or write for complete list. Free on request.

**A Suggestion**

Why not invest your gift money in a Victrola? There is nothing that will give you so much real pleasure as one of these beautiful music makers.

We Have Them in All Styles and Finishes.
VICTROLAS $15 to $250—EASY TERMS.
"THE HOUSE OF MUSICAL QUALITY."

**Southern California Music Co.** 332-34 SO. BROADWAY LOS ANGELES

Main 685 Home 10585 RIVERSIDE-SAN DIEGO. HUNTINGTON-SAN BERNARDINO

---

**That Jar of MUSTEROLE On the Bath-Room Shelf**

It's relieved pain for nearly everyone in the family. When little Susie had the croup, when Johnny got his feet wet and caught cold, when father sprained his knee, when Granny's rheumatism bothered her—

That jar of MUSTEROLE was right there to give relief and comfort.

MUSTEROLE is a clean, white ointment, made with oil of mustard. It will not blister like a mustard plaster. Quick relief for Sore Throat, Bronchitis, Tonsilitis, Croup, Stiff Neck, Asthma, Neuralgia, Headache, Congestion, Pleurisy, Rheumatism, Lumbago, Pains and Aches of the Back or Joints, Sprains, Sore Muscles, Bruises, Chilblains, Frosted Feet, Colds on the Chest (it prevents Pneumonia.) Nothing like MUSTEROLE for croupy children.

In 25c and 50c jars, and a special large hospital size for $2.50.

Accept no substitute. If your druggist cannot supply you, send 25c or 50c to the MUSTEROLE Company, Cleveland, Ohio, and we will mail you a jar, postage prepaid. (60)

E. J. Buchanan, Lowellville, Ohio, says: "We have been using Musterole for two or three years past and find it very good. It is always in our medicine cupboard."

---

**Last For The Year**

The

**Los Angeles Times**

**Illustrated Weekly**

This week's number ready for readers Saturday and Sunday.

Following is a partial index to its contents:

TRAVEL IN THE UNITED STATES. By Frank G. Carpenter.

HIDDEN RUINS OF ANCIENT CAMBODIA. By Edmund Mitchell.

HOW ALMANAC AND CALENDAR ARE MADE. By John Elfreth Watkins.

EXCITING ADVENTURES WITH DOLLARS. By J. L. Sherard.

THE MYSTERIOUS MESSENGER. By Milton Cecil Coles.

LINDA. By May C. Ringwalt.

HIS GREAT DAY OF ADVENTURE. By Ina Wright Orr.

POULTRY ON TWO-ACRE FARMS. By Michael K. Boyer.

WALKS WITH MYSELF. By James M. Warnack.

CITY AND HOUSE BEAUTIFUL.
"HOME, SWEET HOME."
THE KALEIDOSCOPE.
POULTRY CULTURE.

GOOD SHORT STORIES.
PHYSIOLOGICAL AND PSYCHOLOGICAL.
THIS HUMAN BODY.

BY THE WESTERN SEA.
POETRY AND HUMOR.
"COLUMN FORWARD."
RECENT CARTOONS.

THE NEXT ISSUE OF THE

# SEMI-MONTHLY MAGAZINE

SECTION OF THE

## LOS ANGELES TIMES

SUNDAY

JANUARY 4, 1914

### THE NEW PURITANISM

*Editorial*

*By Carrie Chapman Catt*

**President International Woman Suffrage Alliance.**

This is a masterly article on an important question, presenting a fresh point of view. Mrs. Catt shows a keenness of insight and expresses herself with conviction and sincerity. She rises above priggishness, and sees conditions as they are, and not through the spectacles of tradition.

### A BLUNDER IN EDEN

*A Short Story*

*By Fleta Campbell Springer*

*Illustrations by Adrien Machefert*

A profoundly absorbing romance. The wonderful voice of a plain, colorless little woman stirs the fancies of a half-blase young millionaire as she sings in a cafe. But his dream—and hers, too—comes nearly being shattered through a blunder. This is a love story distinctly out of the ordinary, and the wedding is left to the reader. The illustrations, too, are cleverly handled by Adrien Machefert.

### SPEEDING UP THE AMERICAN HEN

*An Article*

*With Photographs,*

*By Edward I. Farrington*

With the price of fresh eggs per dozen dangerously close to the dollar mark, the prolific egg-laying hen just now holds more than ordinary interest. What is to be done to coax the American hen to respond to the demand that she do her duty? Mr. Farrington, an expert breeder and authority, advances in this article many practical suggestions to increase profits for poultrymen and cut down expenses for the consumer. The article is not only timely—it is VALUABLE.

### A LITTLE FLYER IN BOXES

*By Peter B. Kyne*

*Illustrations by Robert W. Amick*

The concluding instalments of this two-part story finds Reuben K. Pitcher confronting a catastrophe. Brought down with double pneumonia through overwork and strain, he very nearly meets his business Waterloo, for it is rain that almost washes him out of a business existence—and right here Miss Natalie McQueen becomes active. It is her level head and foresight that saves the day, and the way she does it furnishes an exciting climax.

### COVER DESIGN

*By Frederick S. Duncan*

This is a striking picture, in colors, of "Miss Armstrong" heroine of the Wild West Adventures of Lord Stranleigh, by Robert Barr, which begins in the next issue of the Semi-Monthly Magazine. These Lord Stranleigh stories, published exclusively in the Semi-Monthly Magazine, will conclude with three installments dealing with the romantic experiences of the rich young English lord on a Wyoming ranch.

Don't Forget the Date—Sunday, January 4th,

With

THE LOS ANGELES TIMES.



**Schools and Colleges.**

**MARLBOROUGH SCHOOL for GIRLS OVER FOURTEEN**

645 West 23rd Street. 26th year opens September 26th.
OUT-OF-DOOR STUDY—Gymnasium, Tennis, etc. CERTIFICATE admits WITHOUT EXAMINATION to Wellesley, Vassar, Mt. Holyoke, Smith, Berkeley and Stanford.
FRESHMAN AND SOPHOMORE COLLEGE WORK; Special courses in LITERATURE, HISTORY OF ART, ETC.
DOMESTIC SCIENCE CLASSES LIMITED TO 5 EACH. Work in prettily furnished family kitchen and dining-room. Sewing, millinery, etc.
MUSIC DEPARTMENT in charge of MR. WALDO F. CHASE.
MRS. GEO. A. CASWELL, MISS GRACE WILTSHIRE, B.L., Principals.
For catalogue and information address Secretary Marlborough School.

30th Year. Begin Now. **The Isaac Woodbury BUSINESS COLLEGE**

Fifth Floor Hamburger Building, Broadway and Eighth, Los Angeles.
EDWARD KING ISAACS, President.

**St. Catherine's School for Girls**

624 West Adams street, opposite Chester Place. Non-Sectarian school for girls under 15 years of age. Boarding and Day school. Boys admitted to Montessori Department and First grade. French, German, Art, Gymnasium, Music Department. Miss Thomas and Miss Mosgrove, Principals. Telephone: 23207; West 4122.

Adams and Hoover Sts. **GIRLS' COLLEGIATE SCHOOL** Home 24356 West 717

Resident and day pupils. Generous courses of study. Eighth grade, High School, College Freshman work. Accredited school. Music, Art, Cooking, Sewing, Gymnasium.
Twenty-second year. Miss Parsons and Miss Dannen, Principals.

**HOLLYWOOD SCHOOL FOR GIRLS**

An out-of-door school. Sunset Boulevard and Hay avenue. Boarding and Day School. College, Preparatory and General Courses. Music, Art, Domestic Science and Art. Physical Training. Catalogue on application. Phone 57504. Laurel Canyon car.

**URBAN MILITARY ACADEMY**

800 South Alvarado. Telephone 52647

**WESTLAKE SCHOOL FOR GIRLS**

Residence and day school. Accredited to University. Advanced classes in Art, Literature and Modern Languages. 614 S. Alvarado St., Los Angeles, Cal.

**PAGE MILITARY ACADEMY**

Boarding and Day School for boys 6 to 14 years of age.
Young boys will be brought to school and returned home by automobile. Send for illustrated catalogue. 1331 WEST ADAMS STREET. Phones—21193 or South 3794.

**L. A. MILITARY ACADEMY**

Huntington Drive. For those who appreciate the best. Country life. Over 40 acres. New buildings. Twenty minutes from Sixth and Main. 'Phones: 21411; East 450.

**SAN DIEGO ARMY & NAVY ACADEMY**

"The West Point of the Pacific." Located on Bay and Ocean at Pacific Beach, a delightful suburb of San Diego. OUT-OF-DOOR CLASSES and SPORTS ENTIRE YEAR. Individual attention; thoroughness of instruction; and above all, CHARACTER TRAINING under positive Christian influences. Affiliated with leading colleges. Write for Illustrated Year Book.

CAPT. THOS. A. DAVIS, Supt., (Late Sixth U.S.V. Infantry)
Pacific Beach, Cal.

**EGAN SCHOOL**

MUSIC and DRAMA
Majestic Theater Bldg.
Send for Beautifully Illustrated 1913-14 Catalog, Free.
60371 Phones Main 3357

OPENING OF WILDA WILSON SCHOOL FOR GIRLS, January 21, 1914, Nordhoff, Ventura Co., Cal. COLLEGE PREPARATORY, or special Courses in Expression, Music or Domestic Science.
OUTDOOR SCHOOL.—Providing every advantage in Physical development for young girl. Outdoor sleeping arrangement—class and study rooms.
Horseback, camping, physical culture, aesthetic dancing.
Write for particulars to Wilda Wilson-Church, Nordhoff, Cal.

**French Institute**

All Facial and Feature corrections scientifically, painlessly and permanently performed by celebrated specialists. Foreign graduates, thoroughly reliable. 15 years experience. Consultation free. Hours 12 to 4. 717 O. T. Johnson Bldg., Fourth and Broadway. 57452.

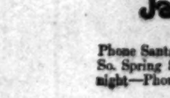

Oldest and largest business college corporation in the Southwest. Connected with Heald's in 12 cities. Eighth at Hill.

**YALE SCHOOL**

261-263 S. UNION AVE.
FOR BOARDING AND DAY PUPILS
Grammar and High School Grades, Business Branches, Manual Training, Fine Gymnasium and Athletic Instructor.
NON-MILITARY, EMPHASIZING THE HOME LIFE AND INFLUENCES. Illustrated Catalogue. Wilshire 2436.

**ANGELES VISTA SCHOOL**

Day and home school for girls of all ages. College preparatory and special courses. 1944 ST. ANDREWS PLACE. Home 73244.

REDUCED RATES TO PARENTS
Wishing to make son or daughter A PRESENT
Of a Full Commercial Course in

**California COMMERCIAL COLLEGE**

Books and Supplies Free. Typewriter at home Free. Business position Free.
W. H. H. GARVER, Pres. and Mgr.

**California Military Academy**

For boys from 6 to 15 years.
1948 Lovelace Avenue.
Take Washington car. Home 23673.

**HOLLMAN Business College**

The best and most progressive business college, conducted along lines of broadest success. Enroll now. 1017 S. FIGUEROA ST. Bdwy. 7640; Home 54021.

**HARVARD SCHOOL—Military**

Western Ave. Ten-acre Campus. In session the year around. Boarding and Day Pupils. Send for Illustrated Catalogue.

Diabetes and Bright's respond promptly to our new mineral, which has wonderful radio-active curative properties. This is nature's own treatment and the most successful yet. Write Natura Company, San Francisco, Cal.

FRUITOLA and TRAXO have proved their wonderful curative powers to thousands of people suffering with chronic indigestion, gall stones and appendicitis. Get our free booklet of testimonials today from any of The Owl Drug Co.'s stores or write us.

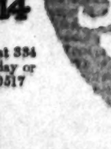

**VACUUM CLEANER STORE**

F. C. KINGSTON CO.
719 W. 7th st.
Cleaners $10 to $1000

**ORIENTAL GOODS FOR XMAS**

SING FAT CO.,
815 South Broadway,
Store Open Evenings.

**San Francisco and Oakland Holidays**

**$18.70 round trip**

Also
Stockton $15.90
Fresno 11.10
Bakersfield 6.90
Yosemite Valley 26.90

**The Saint departs 5.15 p.m. daily**

on sale
Dec. 20.21.22
23.24.25.27
28.29.30.31
Jan. 1
return limit
Jan. 5. 1914




Phone Santa Fe City Office at 334 So. Spring Street any time, day or night—Phones Main 738 - 60517

via Santa Fe


Laurels.

## THE PRESIDENT A FIRE FIGHTER.

*Becomes Hero of Gulf Coast at a Rural Blaze.*

*Heading His Supernumeraries He Leads Attack.*

*Opposition Dies Out Like a Democratic Congress.*

[BY A. P. NIGHT WIRE TO THE TIMES.]

PASS CHRISTIAN (Miss.) Dec. 26.—President Wilson tonight found himself the hero of the Gulf coast. Word spread far and wide that the watchful eye of the Chief Executive of the United States had spied a blaze that threatened to destroy one of the handsome homes of the southern shore, and that he had acted as the volunteer fire chief in a manner that long will be remembered in this region. The incident created a stir in the otherwise quiet life of this section.

Th ePresident was returning from a quiet game of golf toward noon, and on passing through Gulfport, eight miles from here, saw a blaze on the roof of a big house. It was the home of Judge J. H. Neville, who won fame in 1891 by prosecuting John L. Sullivan for a prize fight at Richburg, Miss., with Jake Kilrain. Mrs. Neville, who was alone in the building, had run to the window to watch the President go by, when suddenly the two machines stopped and the President himself alighted. He darted up the front steps, followed by Dr. Cary T. Grayson, U.S.N., the secret service men and the chauffeurs, who had unstrapped the fire extinguishers from their machines.

"Don't be alarmed," said the President to Mrs. Neville. "Your house is afire, but these men will put it out quickly if you will show them the way to the attic."

Mrs. Neville pointed the way upstairs and the chauffeurs broke a window and climbed out on the roof, while James Sloan and Jack Wheeler, secret service guards, tore away shingles and helped fight the flames. Mrs. Neville did not know how to treat her unexpected guest, who urged her to keep calm, as there was no danger.

"Will you come into the parlor?" she asked.

"No, thanks," replied the President, 'but you might let me get a bucket of water."

Mrs. Neville hastened to comply, but before it could be of service the fire fighters on the roof had descended with the report that little damage had been done, and that the blaze was out.

"Well done," said the President, and the entire party left the house for the automobiles. The chief of the local fire department was just arriving with his apparatus.

"The fire's over," announced the President, and added with a smile: "my men have just put it out."

The President rested this afternoon. He enjoyed the change in the temperature and was enthusiastic about the golf course, which lies along the shore of the gulf, and which was warmed today by balmy sunshine.

The President dictated a few letters and read scores of telegrams that poured in congratulating him on the enactment of the currency bill. He took a nap this afternoon and spent this evening with his family.

### CALLS BIG FEES "HOLDUPS."

**Illinois Lieutenant-Governor Declares the Stock of Some Lawyers Is Heavily Watered.**

[BY A. P. NIGHT WIRE TO THE TIMES.]

CHICAGO, Dec. 26.—Some of the big fees charged by lawyers were called "legalized holdups" by Barratt O'Hara, Lieutenant-Governor of Illinois in addressing the convention of the Phi Delta Phi, a legal fraternity, here today.

"When we realize that $100,000 was one of the fees in a celebrated political case recently and that another fee in the same case was $47,000, we are forced to conclude that the stock of some lawyers is heavily watered," said O'Hara, himself a lawyer.

"A new generation of younger lawyers is making itself felt with new ethics which recognize the duty which the legal profession owes to the public. Those who do not recognize it will be forced to do so by public sentiment."

The second annual convention of the Pi Tau Pi, a college fraternity, also was held here today, with 150 members and delegates present.

## Destruction and Want Caused by Drink Habit

**Can Be Avoided and Done Away With By the Neal Treatment.**

Excessive use of alcoholic liquors results in destruction of business, home, happiness and has been the cause of more misery and want than all wars and epidemics of pestilential diseases in the history of the world. Men and women do not deliberately become drunkards but gradually drift into the condition where the craving and necessity for drink becomes stronger than the will-power to resist. They should not be censured but encouraged to take medical treatment which will remove the craving for drink and enable them to again be masters of themselves. If temperance societies, state and national authorities would investigate the Neal Drink Habit Treatment they would learn a valuable lesson in the redemption of drinking men and women. The Neal Treatment is not an experiment. Sixty Neal Institutes in the principal cities of the world have for years been saving thousands from drink slavery. The Neal Treatment is a safe, reliable, vegetable treatment that removes the craving and necessity for drink in three days, without the use of hypodermic injections. The Neal Home Treatment is as effective as treatment at the Institute. Call at the Los Angeles Neal Institute, 945 South Olive Street, and investigate for yourself, or for your husband, son or father. If you cannot call, write or phone G. U. Neal, Manager, for full information. Phones Broadway 4602 : A4072. All drug habits treated.

## *Will Visit the Coast.*

(Continued from First Page.)

venience and normal movement of trade and commerce.

"Political considerations will not be permitted to influence the committee in determining these important questions. While the committee appreciates the local pride and sentiment which are prompting many cities to urge their claims, the committee nevertheless must appeal to the patriotism of the country to assist it in arriving at sound conclusions through consideration of fundamental and vital factors. Purely local sentiment and pride must yield to the common good in order that the system itself may accomplish the purposes for which it was designed, namely to secure to the business of the country the elastic system of credits and the stability of conditions so long imperatively demanded.

"The committee therefore will be able to receive delegations urging the claims of particular cities for preference as the headquarters of the reserve banks. The claims of all cities will be considered upon their merits in view of all the facts which will be developed throughout the investigations. The purpose of the committee is to go about this work in a thoroughly practical and businesslike way, to accomplish it at the earliest possible moment but without undue haste and only after full consideration of the needs of every section of the country.

"The work will of necessity be arduous and the committee has determined upon these public hearings as the quickest and most direct method of obtaining the necessary information to enable it to arrive at prompt and satisfactory conclusions.

"The committee will from time to time make announcements concerning its procedure."

APPLICATIONS.

Applications for membership in the new system continued to arrive today. The estimate tonight was that about 1000 banks and trust companies have applied for membership and there are few sections and fewer large cities that have not at least one representative in the long list. If the estimate is correct, nearly one-seventh of the national banks have asked to become members in the system.

With the law on the statute books only a few days and Christmas Day intervening, Secretary McAdoo was well pleased with the response from the country.

New applicants include Modesto, Cal.; Cedar Rapids, Iowa; Boone, Iowa; Charles City, Iowa; Pueblo, Colo. and Ellensburg, Wash.

## TRADE BALANCE FAVORS US.

[BY A. P. DAY WIRE TO THE TIMES.]

WASHINGTON, Dec. 26.—November's foreign trade brought the balance of trade in favor of the United States against foreign nations to $642,100,403 for the eleven months of the calendar year, while for the twelve months ending with November, the excess of exports over imports was $733,220,766.

EXPORTS TO AFRICA GROW.

[BY A. P. DAY WIRE TO THE TIMES.]

WASHINGTON, Dec. 26.—The success that has marked the efforts of American manufacturers to establish markets for their exports in the union of South Africa, long considered to be exclusive provinces for foreign traders, completely refutes the assertion that foreign competition is driving Americans from the field of export trade, according to a statement made public today by the Department of Commerce.

The rapid strides of American exporters into the field of foreign trade has caused a note of warning to be sounded throughout the United Kingdom against American aggressiveness in South Africa, the department asserts. Statistics are cited by the department showing that for the first time in more than five years the United States, in 1912, outranked all other foreign countries in imports into South Africa.

**Rescue Crew of the Malwa.**

WASHINGTON, Dec. 26.—[By A. P. Day Wire.] The revenue cutter Miami reported today the rescue of the master and seven of the crew of the British barkentine Malwa abandoned at sea yesterday. The Miami is out again to look for the Malwa, a menace to navigation.

### REGRET MARGRETHE'S LOSS.

**Dispatch from St. Thomas Says All Those Aboard the Danish Research Ship Were Saved.**

[BY A. P. NIGHT WIRE TO THE TIMES.]

NEW YORK, Dec. 26.—The loss of the Danish research ship Margrethe in the West Indies caused peculiar regret today in the Danish colony. The Margrethe was sent out by the Carlsbergfondet of Copenhagen, an institution endowed by Dr. Carl Jacobsen, a wealthy Danish brewer, to promote practical science. The purpose of the expedition was to investigate the resources of Danish West Indian waters and promote fisheries.

According to a recent item in the Nordlyset, a local Danish newspaper, the expedition was to spend several months collecting data regarding the possibilities of establishing turtle and sardine fisheries and canning factories, the storage and sale of live fish and the cultivation of sponges. Of late years Denmark has been endeavoring to develop the dormant resources of her West Indian possessions. The Margrethe was a schooner of 750 tons. The leader of the scientific work of the expedition was Dr. Johannes Schmidt, director of the psychological department of the Carlsbergfondet.

According to the dispatch from St. Thomas all those aboard the schooner were saved, but the records and specimens of the expedition were lost.

### CHURCH SEEKS GOLD MINE.

**United States Court Asked to Decide Whether Missionary Was Working Under a Grubstake.**

[BY A. P. NIGHT WIRE TO THE TIMES.]

SPRINGFIELD (Ill.) Dec. 26.—An appeal to the United States Supreme Court was granted today in a suit which involves the question whether a missionary who prospects for metals in his mission field is "grubstaked" by the church of which he is a member.

Nils O. Hultberg, who represented the Swedish Evangelical Church as a missionary in Africa, discovered a gold mine while working among the heathen. He took possession of his find, but the church, through its representative, Peter H. Anderson of Chicago, sued for a portion of the find on the ground that Hultberg was in its employ when he made the discovery.

The State Supreme Court of Illinois decided against Hultberg, but the United States Supreme Court ordered a new trial. On the second trial Hultberg won and Anderson now will take the case to the court of last resort for the second time.

Railroad Record.

## COURT ORDERS "FRISCO" SUITS.

*Ex-Officials' Syndicate Probe its Object of Quest.*

*Receivers Are Directed to Prosecute Actions.*

*Missouri Demands Judgment for Two Millions.*

[BY A. P. NIGHT WIRE TO THE TIMES.]

ST. LOUIS, Dec. 26.—Receivers for the St. Louis and San Francisco railroad were directed by Circuit Judge Sanborn today in the United States District Court to bring restitution suits against present and former directors of the railroad.

The order of the court is qualified only by the proviso that suits shall be brought if the special counsel appointed today believes that they can be successfully maintained.

That the special counsel will be convinced of the success of such suits is generally agreed as the attorneys are the men who represented W. W. Niles of New York, a former stockholder, in his petition for permission to bring restitution suits.

The suits are to be based on the sale to the "Frisco" of feeder lines that were promoted by syndicates which certain "Frisco" officials were members.

The order of the court today was two-fold—it denied the application of Mr. Niles for permission to file suit and directed the receivers to file suit if their counsel thought the action could be maintained.

James W. Lusk, chairman of the receivers, was invested with supreme charge, for the receivers, of the conduct of the suits.

SCOPE OF ORDER.

Judge Sanborn said that petitions "disclose facts sufficient to entitle a proper complainants to institute suits against some of the former officials of the 'Frisco' and to have a trial of the charge."

"The receivers," continued the decision, "ought to bring the suits unless there is some persuasive objection to this course. It is conceded by none of the receivers or none of their counsel were in any way interested in the transactions challenged by the petitions, but it is contended that the receivers ought not to bring the suits because two of them were officials of the 'Frisco' company, though they are not so now, and are friends of the former officials of the company who would be made defendants, and because counsel of the receivers have been acquaintances and friends of the proposed defendants.

"But this objection is not persuasive. The receivers have power and ought to bring this or any suit that will probably be maintained or to discharge any duty imposed on them."

Judge Sanborn in his decision was careful to make plain that he had formed no opinion as to the justice of the allegations against former officials of the railroad.

"The transactions of which complaint is made," says the decision, "are so varied and complicated that the rights and liabilities of the parties concerned are conditioned on many facts and circumstances, that the court cannot form, and ought not to form, any opinion concerning the rights or the liability of any party or each of the parties in interest to have had an opportunity to present the facts on which he relies and to be heard on the claims of the parties interested, and no such opinion has been formed or is intimated in the decision on these petitions."

MISSOURI HEARD FROM.

[BY A. P. NIGHT WIRE TO THE TIMES.]

SPRINGFIELD (Mo.) Dec. 26.—Suit against the St. Louis and San Francisco Railway asking damages for $2,000,000 for alleged excessive charged shippers and transportation in the Missouri rate lawyers have filed in litigation, was filed in the Circuit Court here today by Attorney-General Barker. This is one of twelve suits which the Attorney-General announced he would file in view of the United States Supreme Court's decision holding the Missouri 2-cent passenger fare and maximum freight laws constitutional.

### RAILROAD TRAVEL HEAVY

**Eastern and Western Lines Well Satisfied with the Christmas Traffic.**

[BY DIRECT WIRE TO THE TIMES.]

CHICAGO BUREAU OF THE TIMES, Dec. 26.—[Exclusive dispatch.] Railroads operating eastward and westward from Chicago reported today that the holiday travel over their lines for the Christmas period has been exceptionally heavy. There has been an unusual amount of so-called student travel.

"Our reports show that the volume of passenger business was exceptionally large," said W. J. Cannon, assistant general passenger agent of the Chicago, Milwaukee and St. Paul railway company. "Christmas fell toward the end of the week and many persons found themselves in addition to get away for the holidays. Thousands of students going home from colleges and schools swelled the total number of persons carried, the total amount of business handled being fully equal to that of last year."

### BOTH DUELISTS KILLED.

**Clasping Left Hands, Two Italians "Shoot It Out," After Quarrel Over a Lawsuit.**

[BY A. P. NIGHT WIRE TO THE TIMES.]

LEXINGTON, Dec. 26.—[illegible] reached here today from [illegible] Ky., that Solomon Jackson and [illegible] Souders of that city fought a duel there yesterday, in which both lost their lives. The men had quarreled over a lawsuit and it was agreed that they clasp their left hands and with a pistol in the right hand "shoot it out."

Standing hand-in-hand, they fired at each other.

### FRAZER SUCCEEDS [illegible]

OMAHA (Neb.) Dec. 26.—[By A. P. Night Wire.] W. A. Frazer of Dallas, Sovereign Advisor of the order, automatically succeeds Joseph Root, Sovereign Commander of the Woodmen of the World who died at Hendersonville, N. C. This announcement is given out at the headquarters of the order in this city.

The Los Angeles Times

XXIIIRD YEAR. SATURDAY MORNING, DECEMBER 27, 1913.—4 PAGES. PART III.

MOTOR CAR DEALERS ASSOCIATION DIRECTORY

APPERSON JACKRABBIT — Leon T. Shettler Co., 151 West Pico St. Main 7034, Home 10167.

BEARDSLEY ELECTRIC—Beardsley Electric Co., 1258-1260 West Seventh St. Home Phone 53018, Pac. Wil. 755.

BUICK—HOWARD AUTO CO., 1323 S. Flower St. Home 60009, Main 9040.

DETROIT ELECTRICS—California Electric Garage Co., 676 Alvarado St. Phones: 60309, Wilshire 857.

FORD — The Pacific KisselKar Branch, limited agents for City of Los Angeles. 1001-09 South Olive Street. 10457. Broadway 2963.

FRANKLIN AND R. & L. ELECTRICS—R. C. Hamlin, 1040-1044 S. Flower. M. 7877, Home 60249.

HOWARD SIX—PAIGE. Thomas Motor Car Company of California. 1058-60 South Flower Street.

HUDSON — Harold L. Arnold, 1118 to 1128 S. Olive St. Sunset Bdwy. 231; Home A4734.

HUPMOBILE—MITCHELL—Greer-Robbins Co., Twelfth and Flower Sts. Bdwy. 5410, A1187.

JACKSON — Chas. H. Thompson, 1204-06 S. Olive St. F6390, Bdwy. 1947.

KISSELKAR — Pacific KisselKar Branch, 1001 S. Olive St. Bdwy. 2963; Home 10457.

LOZIER—Bekins-Speers Motor Co., Pico at Figueroa St. 60634; Bdwy. 90.

NATIONAL — National Motor Car Co., 1355 S. Flower St. Main 5347, 60593.

OAKLAND CARS, STANDARD TRUCKS—Hawley, King & Co. 1027-33 S. Olive St. Homes 60361; Bdwy. 1822.

OLDSMOBILE — Oldsmobile Co., 1205 South Olive. Main 3130, F5647.

OVERLAND—J. W. Leavitt & Co., 1235 South Olive St. Main 4831; 60537.

PACKARD and R. & L. ELECTRICS—California Motor Co., Tenth and Hope Sts. Main 6060; 60406.

PIERCE-ARROW — W. E. Bush, 1701-1711 S. Grand Ave. Home 60295, Main 2257.

POPE-HARTFORD and KING. Wm. R. Ruess. Corner Tenth and Olive Streets. Main 7278, Home 60173.

PREMIER—Premier Motor Car Co., 1127 South Olive St. Main 679, F2664.

REGAL—Big Four Automobile Co., 1047-49 S. Olive St. Home F2533, Sunset Bdwy. 952.

UNIVERSAL TRUCK—Eastern Motor Co., 825-827 South Olive. F2965, Main 2965.

VELIE CARS & TRUCKS—Renton Motor Car Co., 1230 S. Main St. Main 1068, Home 10799.

WINTON — W. D. Howard Motor Car Co., 1238 South Flower Street. Bdwy. 4180, Home F5609.

Franklin

COMFORT means more than cushions—it must be built in. Comfort is permanent in the Franklin because of its light weight (2800 lbs.) 4½-inch tires, wood chassis frame, full elliptic springs and many other resiliency features. Yet the price is $600 lower than before, owing to concentration on one chassis. Why not a demonstration?

1914 "6-30"—$2450

R. C. HAMLIN

40249 1040-44 S. Flower St. Main 7877

Americans Defend.

## CRUCIAL TEST FOR FOOTBALL.

*Rugby Team Outweighs Local Varsity Men.*

*Intercollegiate Squad a Great Machine, in Condition.*

*Coaches Promise Brand New Style of Football.*

BY OWEN R. BIRD.

The vital features of today's game at Washington Park are as follows:

American football, played by southern intercollegiate men, will be pitted against the game of American football, as developed by Pat Higgins, coach of U.S.C., and a star gathering of Rugby and old-time players of the Yankee game.

All the men on the Rugby team have played the English game during the past two or three years.

The men on the southern varsity squad have never played Rugby at all.

Higgins states that he is going to show a brand new type of intercollegiate football.

D'Aule states that he has developed new plays for this style and expects to dazzle the Rugby men.

The Rugby men outweigh the intercollegiate players twenty-three pounds to the man.

The intercollegiate team has splendid organization and remarkable speed.

The Rugby aggregation is made up of individual stars, who count a great deal on weight and personal effort.

The battle will be called at 2 p.m.

Kienholtz will referee, Al Waddell will umpire, and William Traeger will be the head linesman.

Mathewson and Overall, the two baseball celebrities, will hold the yard sticks.

Charles E. Van Loan will be head timer.

Coaches Pipal of Occidental, Stanton of Pomona, and Wilson of Whittier are to be on the side lines as a committee of critics to render judgment on the showing of the two teams.

The football heroes, who have brought cheering thousands to their feet many times in the last few years, will be seen in action today at Washington Park, when the old Yankee game of football is put on the grill and given the heat, acid, and every

(Continued on Second Page.)

Winning crew of the San Diego Rowing Club,

Which carried off first place at the annual meet at San Francisco in July. E. C. Schwartz, bow; R. C. Chambers, No. 2; L. A. Milz, No. 3; Capt. W. F. Sutor, stroke; J. P. Hallowell, coxwain.

## ATHLETIC CLUB REVIVES ROWING.

### SAN DIEGO CLUB WANTS TO RACE.

BY WILLIAM F. SUTOR, Captain of the San Diego Rowing Club.

With an excellent course at Balboa and a fleet in good condition, the Los Angeles Athletic Club should be able to put crews in the field that would afford keen competition for our San Diego crews.

We have the largest rowing club in the United States, but enthusiasm lags on account of lack of competition. A renewal of the old-time rivalry between the Los Angeles Athletic Club and the San Diego Rowing Club, with the annual races, would benefit both organizations and put rowing in its proper place as a California sport.

The Crews.

### SAN DIEGO OAR MEN CHALLENGE.

SOUTHERN ROWING CLUB STIRS UP INTEREST.

Capt. Sutor Comes to Los Angeles for the Purpose of Getting Up a Series of Matches Between the Los Angeles Athletic Club and the San Diego Rowing Club.

BY AL. G. WADDELL.

Aquatic sports in California are in a fair way to come into their own. If the plans of Frank Garbutt, vice-president of the Los Angeles Athletic Club, and William F. Sutor, captain of the San Diego Rowing Club, carry, Southern California will have a great interclub regatta in May.

Capt. Sutor of the San Diego organization is in Los Angeles for the purpose of renewing competitions with the local athletic club.

Officials of the two organizations are in favor of renewing the old-time rivalry on the water. The local club dropped rowing after the close of the 1908 season. At that time the club was located in the old building and the men did not have the proper training facilities. Now that the club has its own new building and a course at Balboa, there seems to be no reason why the racing shells can not again be launched.

THE PLANS.

One of the finest fleets ever floated by a racing crew on the Coast, belongs to the L.A.A.C., and with Al Treloar as coach and some of the greatest athletes in the United States as crew material, prospects are bright for rowing to again be taken up by the clubmen.

The plan of Capt. Sutor is to arrange for a best-two-out-of-three series to be held annually. One race to be held at Balboa, the second at San Diego, and the third, if rowed, to be pulled on the course selected by a committee composed of members of both clubs.

It is proposed to hold the first race at San Diego some time in May. This is to be a four-oared shell race. One of the reasons for the San Diego Club's desire to meet the L.A.A.C. crews is the fact that the Los Angeles Athletic Club races shells. San Diego meets the San Francisco crew annually, but the northern crews pull barges.

The San Diego Club has several barges, but the oarsmen prefer shell racing and claim that it is a higher class sport as it requires a more technical knowledge of rowing than the barge racing.

Capt. Sutor said last night that his club pulled only four-oared shells, but was willing to take up eight-oared shell racing if there was any competition to be had.

LACK COMPETITION.

With the largest rowing club in the United States, San Diego has tried in vain to get competition. The one meet annually with San Francisco has not been enough and it has been hard to get the men to train when the races were between S.D.R.C. crews only.

"When the L.A.A.C. men come down to San Diego," said Capt. Sutor, "we will give them the time of their lives. Rowing is a major sport there, and if we can get the competition we will develop crews here on the Coast that will be able to successfully meet the big fours and eights of the East.

"We have the equipment, but a racing fleet does little for the sport when it is idle. We have already taken up the matter of a great regatta for San Diego in 1915. Invitations have been sent to all the big eastern crews, and it looks as if we were to have some of them out to our fair.

"The San Diego club is to meet the San Francisco organization twice in 1915. One regatta will be held at San Diego and our crews will be sent north to compete in a series. If the Los Angeles Athletic Club is in the field at the time it will be a great boost for rowing on the Coast."

NORTHERN CREWS.

San Francisco is to send three crews to San Diego to compete next July. These races are to be held either off Coronado or over the S.D.R.C. course in San Diego Bay. If the L.A.A.C. takes up the sport there is a possibility of a triangle regatta.

The San Diego club owns four four-oared shells, three barges, twelve single rigs and two single shells. There are more than 100 active oarsmen in the club at present. The crews are classified as junior, intermediate and senior oarsmen or scullers.

At present there are nine junior and two senior four-oared crews rowing off a series which will be finished the latter part of January. The spring regatta of the club is to be held in March and according to Capt. Sutor there will be twenty junior, five intermediate and five senior crews entered.

A novel coaching system is employed at the club. The coaching board is composed of two head coaches, Epstine and Winter, both former club captains, assisted by ten former club oarsmen. Among the ten assistants serving on the coaching board at present, several have appeared in races against the L.A.A.C. Baldwin, stroke on the 1908 crew, is one of these. Harry Vaughn, former Pacific Coast single champion; Dick Jessop, 1908 bow, and Lonnor Hackelman are also on the board.

COACHING SYSTEM.

Every member of the board has charge of one of the junior crews and they promote the men individually.

Under this coaching system the style of training has been changed materially during the past two years. No longer do the heavy men get the places on the crews. The coaches try to develop the strength, without the weight. They go after speed and endurance, where under the old system, which is declared faulty, the beefy men were given the preference.

The latest addition to the rowing club fleet is to be a $500 shell presented to the club by O. J. Stough, 95 years old, the oldest member of the organization, who for the past five years had headed the line at the annual New Year's club dip.

William F. Sutor, who is a Los Angeles boy, is the club captain. This officer is elected annually by the club members and he has general supervision over all athletic contests in the club and with outside organizations.

### ATHLETIC CLUB WILLING TO ROW.

BY FRANK GARBUTT, Vice-President L.A.A.C.

Nothing stands in the way of rowing at the Athletic Club. The club has a fleet of the best shells on the market, ample trainining facilities, excellent material, Al Treloar, one of the greatest rowing coaches in the country, and our course at Balboa is second to none on the Pacific Coast.

The club men are in favor of taking up the rowing game again and meeting the San Diego Rowing Club's crews. There is nothing left but for the Los Angeles Athletic Club athletes to get in and turn out a winning crew.

Too Old.

## FITZSIMMONS FORBIDDEN BY COMMISSION TO FIGHT.

[BY DIRECT WIRE TO THE TIMES.]

NEW YORK BUREAU OF THE TIMES, Dec. 26.—[Exclusive Dispatch.] The State Athletic Commission will not permit a bout between Robert Fitzsimmons and one of the white hopes. Such a bout had been arranged by the Atlantic Garden Athletic Club for the second week in January.

Fitzsimmons, in the opinion of all the commissioners, is too old to take part in another ring contest, despite his assertion that he can not only fit himself but also can whip all of the big fellows now before the public.

Fitzsimmons is 51 years old and has been out of the ring since December 27, 1909, when Bill Lang knocked him out in twelve rounds at Sydney, N. S. W. Fitzsimmons was indignant when he heard yesterday that he had been barred here.

He said he would ask promoters in other States to arrange matches for him, but it is probable that similar obstacles will be thrown in his way.

Motor Classics.

## DATES ASSIGNED FOR BIG AUTO SPEED CONTEST.

[BY DIRECT WIRE TO THE TIMES.]

CHICAGO, Dec. 26.—[Exclusive Dispatch.] The Chicago Automobile Club and the Elgin Road Racing Association, joint promoters of the Elgin road races, will hold the annual speed carnival over the Kane county course on August 28 and 29 of next year. Application for the assignment of those dates by the contest board of the American Automobile Association has been accepted by the National Committee at a regular meeting. Unless there is some hitch in the preliminary application for sanction, these dates will not be changed.

Other action of the contest board, according to a report of the meeting sent to Chicago today, was the assignment of the following dates for meets throughout the country:

Indianapolis motor speedway, 500 miles, May 30.

Sioux City Auto and Speedway Association, 300 miles, July 4.

Tacoma Carnival Association, road race, July 3 and 4.

Seattle Speedway, July 13 and 14.

Corona Auto Association, road race, September 9.

El Paso Automobile Club Phoenix road race, November —.

The 300-mile race at Sioux City is the only departure from the programme of last season.

Boxing Budget.

## KAYO BROWN CALLS OFF FIGHT WITH WOLGAST.

[BY DIRECT WIRE TO THE TIMES.]

CHICAGO, Dec. 26.—[Exclusive Dispatch.] Because of a bad cold, which has prevented him from doing the proper amount of training, "K.O." Brown, the New York lightweight, who is scheduled to meet Wolgast in a ten-round contest before the Queensberry A.C., in Milwaukee on New Year's Eve, has asked for a postponement.

Tom Andrews, promoter and matchmaker of the Cream City, was in Chicago yesterday to secure a suitable opponent for the ex-champion, but was unsuccessful. The promoter offered Joe Mandot and Charley White a liberal percentage of the receipts to substitute for Brown, but both declined.

Mandot is slated to meet Earl Fisher at Cincinnati on New Year's Day, and White is not in training.

Besides looking for a substitute for Brown, Andrews had other business in Chicago. The Milwaukeean held a conference with Jimmy Clabby's father in regard to taking the fighter to Australia for an extended trip.

Benny Yanger, known in his palmy days as the "Tipton Slasher," has returned to Chicago. Yanger has been located in New York for five years, but he now intends to make his headquarters in the city where he won pugilistic fame.

Tommy Gary, the Chicago Heights lightweight, has been matched to box ten rounds with Tommy Devlin at Cincinnati on January 5. On January 19 he will meet the winner of the Joe Mandot-Earl Fisher contest in Cincinnati on New Year's afternoon.

Boxing.

## CLABBY-DILLON MATCH IS OFF.

*Dillon Refused to Make the Ringside Weight.*

*Many Clubs Now Bidding for a Clabby Fight.*

*Azevedo and Lightweight May Be Substituted.*

With Jimmy Clabby and Jack Dillon hopelessly split on the weight question, the match has been abandoned. T. J. McCarey is now negotiating with Mike Gibbons for Clabby, the match to be staged at Vernon in January.

Until late yesterday afternoon, it was hoped that Dillon and Clabby would be able to come to some compromise. But Clabby would not recede an inch from his demand for 158 pounds ringside.

"I think I am liberal enough at that," said Clabby yesterday. "The real middleweight is 154 pounds—not 158. I never weigh more than 158 pounds at the ringside. Dillon is naturally a big fellow. If I allowed him to weigh in four hours before the fight, he would pick up three or four pounds."

Clabby's insistance upon ringside weight being wired Dillon's manager, brought back a polite but firm refusal and that ended the matter.

McCarey is now trying to locate Gibbons, who is held to be one of the most brilliant boxers of the present day. So far, McCarey has been unable to locate Gibbons.

* * *

Clabby in Demand.

Clabby's new manager, Larner Lichtenstein, is expected to arrive here next week to take command. He will find a number of offers waiting for him.

The promoters in Taft want him to meet Fritz Holland there next month. Milwaukee wants him to meet Lee Houck. New Orleans wants him to meet Mike Gibbons.

In each case, he is offered $2000 with the privilege of a percentage as his share.

If Mike Gibbons fails to accept the offer to fight Clabby, the middleweight tournament will be off for the time being.

McCarey will substitute a match between Joe Azevedo with either Charley White, Leach Cross, Johnny Dundee or Young Shugrue as his opponent. Clabby will probably be put on later with some middleweight to make 158 pounds ringside.

### FULTZ TO CONFER WITH MAGNATES.

[BY A. P. NIGHT WIRE TO THE TIMES.]

NEW YORK, Dec. 26.—David L. Fultz, president of the Baseball Players' Federation, announced today that a committee representing the federation would meet the National Commission at Cincinnati on Tuesday, January 6, for a conference on the petition for alterations in the present form of contract between club and player.

"The fraternity will probably be represented," says the statement, "by John P. Henry, Jacob E. Daubert, Ray W. Collins, John B. Miller, Edward M. Reulbach and myself.

"It has been erroneously reported that the fraternity will make a fight against the reserve clause. There is nothing in our petition which in any way affects this clause, with the exception of the eleventh and twelfth requests, which ask that the veteran player, when no longer wanted in the classification in which he has labored for years, be released outright. As these requests are not aimed at the principle of reservation and only slightly affect the operation of this clause, they cannot with justice be characterized as antagonistic to it."

### GILMORE MUST OUTBID BROOKLYN.

[BY A. P. NIGHT WIRE TO THE TIMES.]

CHICAGO, Dec. 26.—Joe Tinker, former manager of the Cincinnati team, and President Gilmore of the Federal League held a conference this afternoon with reference to bringing Tinker into the new league.

According to Tinker the conference was without result, except that they agreed to continue negotiations tomorrow or Monday.

Neither party to the meeting would divulge the terms which were considered. Followers of the game asserted that Gilmore at the least must outbid Brooklyn, despite Tinker's preference to remain in Chicago.

### MEHEGAN WINS OVER PAL BROWN.

[BY CABLE AND A. P. TO THE TIMES.]

MELBOURNE (Australia) Dec. 26.—Hughie Mehegan, the Australian lightweight, won a decision today over Pal Brown, an American pugilist, in an exciting twenty-round bout. Ten thousand spectators witnessed the fight.

By winning, Mehegan evened up the score with Brown, who defeated him on points in a twenty-round contest at Sydney in October.

NEW STOCKTON MANAGER.

STOCKTON (Cal.) Dec. 26.—[By A. P. Night Wire.] George Harper, for years prominent in baseball circles on this coast and an umpire of note, was authorized today to make known his appointment as manager of the Stockton State League team. Mr. Harper will have general charge of the team other than while actually at play. A playing captain will be named later for this feature of the team's management.

### "CY" SMITH STILL ALIVE.

[BY DIRECT WIRE TO THE TIMES.]

NEW YORK BUREAU OF THE TIMES, Dec. 26.—[Exclusive Dispatch.] "Cy" Smith of Hoboken stopped two or three thousand punches, more or less, tonight at the National Sporting Club and, at last accounts, was still alive to tell how it all happened. He stood up for two rounds before "Joe" Shugrue of Jersey City and gave the latter all the opportunity in the world to practice every kind of a punch that is in a boxer's repertoire. Why Smith was not knocked out was a mystery to most of the fans who saw the affair.

The bout was a whole lot like a performance that a housewife sees when she goes to the beef shop and asks to have a piece of beef cut up for hamburger steak. What the butcher does to the steak with his cleavers is just what Shugrue did to Smith. Smith's face strongly resembled a hamburger in its uncooked state when the final bell rang.

M'CREDIE DECIDES.

PORTLAND, Dec. 25.—[By A. P. Night Wire.] Walter McCredie today announced that he had definitely decided upon Santa Maria, Cal., as the location of the spring training camp of the Portland Pacific Coast League baseball team.

Many There.

# PRIZE RACERS AT MOTOR SHOW.

*Pomp and Vanity of Motordom to Be Displayed.*

*Novel Features Attract Sixty Autoists Into Lists.*

*Grand Avenue Rink to Hold Attractive Salon.*

BY BERT C. SMITH.

An automobile show that will call sixty dealers into the lists is worth seeing. The salon to be staged in the Grand-Avenue Rink, already has three-score automobile men in line with the prospect of at least twenty more prominent motorists taking part in the grand display to be held the week of January 5 to 10.

The space of 15,000 square feet is almost all gone. There is room for a display on the 5000 feet that remains which Walter Hempel has purposely held up for call. The accessory display is not to be placed in conflict with the automobiles, which are to be given the center of the building, where an immense green carpet will be spread.

The aisles are to be wide enough to allow a large throng to study and criticize the display. Nothing is to be cramped. Only a limited amount of space will be sold and when this is all gone the lists will be closed and Manager Hempel will get busy on the final details which are even now in shape for a motor salon that will reflect all the pomp and vanity of the eastern shows.

The late model cars are always interesting. This year, with the Vanderbilt and Grand Prize races staged in the West, the cars are far more attractive, because of the number of racing models that will be shown. At this automobile exhibit several of the fastest cars that are to appear in both these racing classics will be displayed in the several booths where the touring cars of the same models are on exhibition.

DON LEE HERE.

Don Lee is in Los Angeles for the Christmas holidays. While he is here the Cadillac man will superintend the arranging of his display of twelve cars. This is the largest exhibit ever made by any dealer at any automobile show. The Cadillac cars are to be grouped in such a manner that the booth which contains them can be seen from all quarters of the automobile salon.

There is no rivalry between Don Lee and the other dealers. There can be no objection on the part of any one to the display made by the Cadillac man. He is not a member of the Automobile Dealers' Association though he is one of the best liked among the local dealers and has a host of friends. The Cadillac man will exhibit independently and his showing will be remarkable in many different ways.

An effort is being made to secure the Cadillac racer that won so many road records in 1912 and 1913. This car which George Adair, Bill Brasslette and T. J. Beaudette drove so successfully, would be one of the novel exhibits at an interesting show where many cars are to be displayed in stripped and racing models.

At the Mercer booth Barney Oldfield's stripped car, a racer he is expected to shine with at Santa Monica during the Vanderbilt and Grand Prize events, will be shown. This car is good for 100 miles an hour and is said to be one of the fastest Mercer racers ever constructed at Trenton. It will be a duplicate of the car with which Oldfield made such a remarkable race at Corona.

COOPER'S STUTZ.

Walter M. Brown, the Stutz man, will show an entire line of Stutz cars with Earl Cooper's racer as one of his main attractions. This white star that won the Corona road race in such a sensational dash and which later slipped through the fence at San Jose and almost finished the career of the world champion for 1913, is to be shown just as it looked after winning that notable victory. The cups and trophies won by Cooper will be grouped around this car.

Teddy Tetzlaff will also be there to enjoy the exhibit and will show his Fiat Cyclone. This exhibit will be in connection with the Savage Tire display, as Tetzlaff is now with the Savage people and is turning many important deals for the San Diego concern. The display is to be unique and the Savage tire will be shown in the making.

W. J. Burt is planning an interesting exhibit. For the first time the entire Auburn line will be shown and the late model 1914 Auburns are well worth a close and careful inspection. These cars are fully equipped this year with all the latest devices and will be offered the trade in such attractive form that Burt expects to close many important deals during the show week.

While it is now impossible to give a complete list of the exhibitors, Manager Hempel has promised to provide a full list tomorrow and the cars and dealers who have signed for space will be asked to state the number of cars each is planning to exhibit.

# RED SOX HALL GOES TO ST. PAUL.

[BY DIRECT WIRE TO THE TIMES.]

BOSTON, Dec. 26.—[Exclusive Dispatch.] Although waivers were secured last fall on "Sea Lion" Charley Hall, the Red Sox pitcher from California, it just developed today that he has been transferred to St. Paul of the American Association, to join the team in 1914. He is part payment for Walter Regh, the outfielder secured from the American Association early last fall. In addition to Hall and a monetary consideration, an infielder will also be sent to St. Paul. The latter is McNally, a young recruit purchased from Syracuse after the season closed. For several seasons Charley Hall has done yeoman work for the Red Sox, especially as a relief pitcher, and has helped his club out of a hole time after time.

TUXEDO CLUB PRESENTS CUP.

TUXEDO PARK (N. Y.) Dec. 26.—[By A. P. Night Wire.] The first court tennis tournament for the new national challenge cup presented by the Tuxedo Tennis and Racquet Club will begin here tomorrow. Some of the best amateurs in the country are entered for the trophy, which takes the place of the gold racquet, now in the possession of Jay Gould after a series of victories. The tournament is open only to amateurs.

Today's Polo.

# YOUNG ERIC PEDLEY IS HOPE OF RIVERSIDE TEAM.

"Muggins,"

Who has been out of the game on account of being kicked, will play today.

THE outlook for the Riverside polo team in its match with Santa Barbara this afternoon would be pretty dark were it not for the fact that the four from the orange belt showed flashes of form in their match with Midwick which, if continued throughout the game, would make them big factors in the round robin tourney.

Riverside undoubtedly has speed to burn, as was shown in every chuckhur on Wednesday, but this is also something of a detriment, as the ponies run wild after the ball, and are unable to wheel and turn with the precision and speed of the slower, but better trained local steeds.

Santa Barbara, until the sudden burst of speed shown by the Midwick aggregation on Wednesday, had been a strong favorite to cop the honors in the tourney, as the experience of the Boeseke family and Jamie Parks, coupled with the fact that the Santa Barbara string of sixteen ponies is very strong, looked to be the decisive factor in the play.

The Saints are said to be even stronger this year than last, and it is expected that there will be a large crowd at the game to see the team perform. Dr. Boeseke is noted for his hard riding and his beautiful mounts and should prove a magnet for the crowd.

Muggins, touted as the best polo pony on the Coast, has recovered entirely from her accident of Wednesday, when she got into a very unladylike argument with a steed of the sterner sex and was decorated with hot compresses on one of her nether limbs for a couple of days. The cut was not a bad one, and Muggins will be ready to play again soon.

One of the most interesting things about the game will be the performances of Eric Pedley of Riverside. This plucky, hard-riding youngster, not out of his teens, and playing in his first big polo match, showed wonderful form. Not only did he display masterful horsemanship, but his headwork and wielding of the mallet were above reproach.

Many of the wise old birds on the side lines commented on his play and then suggested that it was probably only a flash in the pan, but his steady work all through the six chuckhurs gave the lie to that opinion and gave promise of more stellar work today.

## *Crucial Test.*

(Continued from First Page.)

other kind of test known in the realm of the gridiron knight.

On one side we are to see the men who have been playing the American game in the south for the past three years, on the local varsities, pitted against a wonderful galaxy of stars, gathered from the western Rugby field, and in some instances from wider reaches.

Jack d'Aule has been working with his little team for the past ten days and now has a speedy machine, which looks almost perfect as it goes through its brilliant evolutions. This squad of local intercollegiate men are fast, in condition, veterans of the game, and, best of all, are fired by a mighty impulse to defend the game they love, and have been supporting through high school and college.

The Rugby men, under Higgins, run to beef, smashing aggressive play, remarkable individual ability, and open style. Higgins has promised to play anything but a line plunging game, and says that he expects to make over half of his scores from drop-kicks, and he has enough drop-kickers on his team to make good, if they get within shooting distance of the goal.

THE FACTORS ARE.

The game resolves itself into the following equation:

On the American side the factors are perfect unity, superb condition, dazzling play and keen football knowledge by men tried and true; on the Rugby side the components are excessive weight, great individual skill and keen knowledge of the open game, but a slight lack in entire team condition.

Under these conditions the first three-quarters of the game will hardly decide the ultimate score, but it should be in the final period that the goddess of victory perches on the lucky standard.

Higgins yesterday sprung a new one on us when he announced, in a casual manner, that Rush Meadows, the star Santa Clara and former U.S.C. wing, would be in the back-field for his men.

Rush is a spectacular player and, in Long Beach High School, was a wonder at the old game.

Now, a few words for the boys that are to fight for Uncle Sam.

One of Jack's prizes is Courtney Henderson. This powerful tackle hails from Pomona College, where he has been under the wizard, Stanton, for two seasons. The big fellow served his football apprenticeship in the prep department of Whittier College and for three years he was on the Quaker varsity, making a berth on the All-Southern as a lineman the year before he migrated to the Sage Hen institution.

The other tackle, who is to play on the intercollegiate eleven, is also a Pomona man. Eakin is one of the cleverest linemen seen in the South this year and, with his speed, he has more than the average amount of beef at his command. The two Huns should make things lively for Pat's big linemen, even if the rest of De Aule's team is outweighed twenty pounds to the man.

TWO VETERAN ENDS.

Reeves of Pomona and Hill of Occidental are to go into the game as end men. These men are well known in Southern California football circles and need no introduction. Reeves has been among the best ends in this end of the State for two seasons and Hill was one of Pipal's standbys during the 1913 campaign. Both men are adept handlers of the forward pass and able to hold their own with any end seen on a California gridiron since the days of Carl Elliott of U.S.C.

Bufkin of Whittier College is slated for the center task, flanked by Deems and Simpson at guards. Deems played a great game for Occidental this year and is a steady, reliable lineman. Simpson, the All-California prep center, who played throughout the season on Al Waddell's Army and Navy eleven, will make his first appearance as a guard. De Aule has something up his sleeve in playing the boy at this position, as Simpson is really an end and played that position until put at center by Waddell, so he could go down under punts with the ends. De Aule's formations are so out of the ordinary that he is forced to use one of the fastest men in Southern California as a guard.

THE GREAT TRIO.

Backs are numerous at the intercollegiate camp and there are several excellent men signed as understudies to the peerless trio, Brownell, Finch and Jesson.

Jesson, the Pomona varsity back, is to hold down left-half this afternoon. Brownell of Whittier is to work on the other side of the fullback with "Bull" Finch, "All-California varsity full," who will play his favorite position.

For a driver of his fast team, De Aule has Pete Lenz of Occidental in the harness. Lenz is not as brilliant as some quarters who have been seen in Southern California during the past ten years, but he is fast, and although a freshman, was capable of satisfying the needs of Pipal's championship combination, which he did with much grace.

Ready to go into the contest the moment any of the regulars show signs of weakening under the strain of battle will be an array of reserves including ends, backs and linemen.

Brenen of Pomona and Douglas of Whittier are two of the reserve ends. Stearns, Findlay, McAdam, Jordan and McAlpine, all good men and in excellent condition, are the reserves for the line.

The extra men who will be used in the back field are Bowers and Cammack of Whittier, who are both good for back-field positions. Cammack being particularly versatile. He is a snappy little quarterback and can play end or half with an equal amount of eclat, but quarter is his most logical berth.

It is a very important factor to have a man like Cammack in reserve for so important a position as quarter and De Aule can consider himself a little more than lucky to have such a keen little field general for any emergency. McAdam, the fast Pasadena High School half, is also in reserve for the back field.

RUGBYITES DANGEROUS.

In regard to the Rugby side of this controversy, a volume might well be written. Pat Higgins is not quite sure of the lineup that he will open with, but says that it will be all for weight and speed. His men put in two hours of hard practice yesterday and when it was all over they looked as fit as fiddles.

Whoever thinks that this is a bunch of broken-winded old war horses, had best have one long look before plunging to any disastrous extent, otherwise he may have to cut into the family bank roll for the next three weeks, and that would be a sad thing.

While all of the men are not in the pink of condition, most of the veterans are ready to go the full distance at top speed and again we must not forget that this team is not made up of has-beens. On the converse, there are a lot of lively young men, who have just stepped out of hard Rugby varsity campaigns, while nearly all the others have been playing athletic club football or some other game. After watching them for some little time, I am convinced that they are a fairly long-winded bunch and expect to see them make it terribly hard for the intercollegiate players during the first three-quarters, if not during the entire game.

Edwin Caley, who has been elected field captain of the Rugby squad, says that he figures on lasting out the entire game and hopes that there will be only a few subs used on his side.

THE BIG THRILL.

There was a wonderful dynamic thrill on the field of practice yesterday. Different from that expectancy that comes before a big intercollegiate game, which is of a different kind, the men—working under Higgins—had the light of a battle for principle shining in their eyes. It is now a point of honor with them, not only to show up the American players at their own game, but to prove, especially among the old vets, that the team as a whole is in shape for a regular game and will be found not wanting in the supreme test.

The Rugby team will probably line up as follows:

| | |
|---|---|
| Giesler, R.E., Stanford | 178 |
| Jackson, R.E., Santa Clara | 160 |
| Murray, R.T., St. Vincents | 210 |
| Lambert, R.G., Nevada | 180 |
| Silent, C., California | 237 |
| Rorick, L.G., U.S.C. | 216 |
| Watlington, G., L.A.A.C. | 185 |
| Walbridge, L.T., L.A.H.S. | 160 |
| James, L.E., U.S.C. | 160 |
| Ybarrando, Q.B., Santa Clara | 150 |
| Barry, Q. and E., California | 162 |
| Caley, H.B., U.S.C. | 227 |
| Brooks, R.H., L.A.H.S. | 150 |
| Tuller, L.H., California | 216 |
| Rush Meadows, L.H., Santa Clara | 150 |
| Galt, F.B., Sherman | 160 |
| Gilmore, backfield, Santa Clara | 162 |
| S. Mitchell, backfield, Stanford | 175 |
| M. Mitchell, backfield, Stanford | 175 |

The squad averages well over 175 and the team that is to first take the field goes better than 185.

The line-up of the American team is as follows:

| | |
|---|---|
| McAdam, L.E., P.H.S. | 155 |
| Brennen, L.E., Pomona | 150 |
| Henderson, L.T., Pomona | 197 |
| Simpson, L.G., Army and Navy | 161 |
| McAlpine, L.G., P.H.S. | 162 |
| Mufkin, C., Whittier | |
| Deems, R.G., Occidental | 161 |
| Jordan, R.G., Whittier | 157 |
| Eakin, R.T., Pomona | 147 |
| Hill, R.E., Occidental | 155 |
| Douglass, R.E., Whittier | 148 |
| Lenz, Q.B., Occidental | 148 |
| Cammack, Q.B., Whittier | 139 |
| Joe Waddell, Q.B., Army & Navy | 162 |
| Jesson, L.H., Pomona | 156 |
| Bowers, L.H., Whittier | 154 |
| Finch, F.B., Whittier | 172 |
| Brownell (C.), R.H., Whittier | 171 |

The average weight of the squad is about 160 and the weight of the first team will be about 162, or twenty-three pounds under the average weight of the Rugby men.

# BASEBALL WORLD SERIES FOR PANAMA EXPOSITION.

[BY A. P. NIGHT WIRE TO THE TIMES.]

NEW YORK, Dec. 26.—James E. Sullivan who has charge of the sporting features of the Panama-Pacific Exposition at San Francisco in 1915, is laying plans for a baseball series between the world's contenders of that year.

Mr. Sullivan said yesterday that he intends to take up the matter with President John K. Tener of the National League and President Ban Johnson of the American League soon after New Year's. It is Mr. Sullivan's idea to have a so-called "supplementary" world's series for a valuable trophy to be called the Panama-Pacific cup, the rival pennant winners to play seven games on the exposition grounds immediately after the world's series has been decided. The rival major league champions will be invited to go to the coast at the expense of the exposition promoters and players will receive the entire gate receipts.

All Over the Country.

# THIRTY HIGH SCHOOLS IN BIG NATIONAL SHOOT.

[BY A. P. NIGHT WIRE TO THE TIMES.]

CHICAGO, Dec. 26. — The annual competition for the inter-high-school rifle shooting championship of the United States will begin immediately after the Christmas holidays. Thirty high schools, covering a territory extending from Portland, Me., to Tucson, Ariz., and west to the Pacific Coast, will participate. All the matches are to be shot under the direct supervision of judges selected by the National Rifle Association of America. The prize for which the school teams will compete is a national trophy presented by the War Department.

The schools which will enter the competition have been divided into three classes with ten teams in each class. Each team will consist of ten boys, each firing ten shots standing and ten shots prone at fifty feet, using .22-caliber rifles. The winning team in each class will receive medals from the War Department.

In announcing the forthcoming competition, the National Rifle Association says rifle shooting as a sport in the public schools of the country is rapidly on the increase. It has been greatly stimulated by a national trophy presented by the War Department, it is stated.

"The hold which this clean and manly sport has taken upon the school authorities in different cities," the association says, "is shown by the fact that many of the new schools under construction are being provided with gallery ranges, and in some cities, as for instance the District of Columbia, all of the public schools are provided with gallery ranges, and in two of these schools the sport has been taken up by the girls as well as the boys."

Don't Believe It.

# M'LOUGHLIN DISCUSSES PROPOSED TENNIS RULE.

[BY A. P. NIGHT WIRE TO THE TIMES.]

SAN FRANCISCO, Dec. 26.—Maurice E. McLoughlin, America's foremost exponent of tennis, and member of the winning Davis cup team in England last summer, discredits reports that British tennis authorities desire to change the rules of play for the annual trophy in such a way as to handicap him and other American players who have a similar style. The story has reached McLoughlin that the Englishmen want to inject a rule requiring that a player after service must touch his foot to the ground before rushing in to the net.

Such a regulation would slow down McLoughlin's play materially, for one of his greatest sources of strength has been his alacrity in reaching the net to follow up his fast service. A rule of that sort, therefore, would hamper a man like McLoughlin, to whom speed is so essential, more than the English players, who do not attempt to cover the ground in the way he does.

McLoughlin explained, in discussing the subject today, that such players as Wallace Johnson of Philadelphia, and Parke and Wilding, the English cracks, might be found in favor of the proposed rule without surprising him very much, as they are backcourt performers, but he is confident that the support of two-thirds of the nations in the international agreement necessary to change the rule, could not be expected.


5¢ R·B 5¢

If it wasn't so conspicuous, you'd be inclined to put an R. B. 5c cigar in each corner of your mouth. Long-filler, mild, mellow, aromatic. The best 5 cents' worth of tobacco that a nickel ever bought.

S. BACHMAN CIGAR CO., Distributors
396 South Los Angeles Street

APARTMENTS FOR LEASE
—SEASIDE TERRACE—
Finest apartments at the seashore. None finer in the county. Five or ten year lease.
See SCHADER-WELLS,
1808 Ocean Avenue, Santa Monica, Cal.

Times Directory
Of Automobiles and Accessories

American — 4-"30" $1675—underslung—6-"40" [illegible] LYNN G. BUXTON, Pico and Olive Sts. M. 577

Auburn — TOURIST PARTS. W. J. BURT MOTOR CAR CO. Pico and Hope Sts.

Auto — Gloves and Clothing DYAS-CLINE CO. 214 W. 3rd St.

Cartercar — AND I. H. C. TRUCKS California Moline Plow Co. 1330 So. Flower Main 5453, [illegible]

Case — "25"—$1375 "35"—$1990 "40"—$2450 CASE AUTO SALES CO., ZELL HENLEY, Manager. 1228-38 South Olive St. F1196, Main [illegible] Factory, J. I. Case T. M. Co., Racine, Wis.

Detroiter — $1000, Touraine $3300, Koehler $[illegible] 1312 S. Grand ave. 22298, Sdwy. [illegible]

Haynes — HAYNES AUTO SALES COMPANY HAYNES 4 and 6-Cylinder Roadsters, Touring Cars, Coupes and Limousines. All with Electric Gear Shift in Center, Electric Start and Light. Greatest advance in Motor Car construction in many years. Factory Branch. Figueroa at 11th St. Main 6[illegible]

Jeffery — Motor Cars and Commercial Trucks The W. K. Cowan Company 1140 South Hope Street.

Lincoln — Half Ton Trucks—$785.00 Delivered to You. Times Square. Lincoln Motor Sales Co., 1916 W. Washington. West 412; 22057. Vance-Canavan Motor Co. Main Olive St. Sdwy. 2810; A-2031.

Locomobile Co. of America

Marion — SYMONDS MOTOR CAR COMPANY 1228-30 SOUTH FLOWER STREET Distributors for Southern California Phones: Main 4436; Home [illegible]

McFarlan "Six" — LOUIS F. REITER [illegible] 1242-44 South Flower St. Los Angeles, Cal. Exclusive Agents for Cal. and Nev. Main 8[illegible]; Home [illegible]

Metz — CARS delivered in Los Angeles. High grade Runabout Cars. Fully guaranteed. Stock [illegible] and equipment throughout. 4-Cyl. 22-H.P. motor. Send for Write for Catalog, or call at local office of METZ COMPANY, [illegible] S. Broadway. Phones: Main 844, Home [illegible]

Moore — Gas and Distillate Trucks Manufactured in Los Angeles PACIFIC METAL PRODUCTS CO. Factory Torrance, Cal. Service station, [illegible] Home 61115; East 193.

Moreland — DISTILLATE MOTOR TRUCK Manufactured in Los Angeles by Moreland Motor Truck Co., North Main and [illegible]

Pathfinder 40 — Main 2394 Pathfinder Motor Car Co. [illegible] 1114-16 South Olive Street

Savage Tires — Fresh Tires, Made in California Los Angeles Branch 1229 S. Olive. [illegible]

Sop-O-zoN — The quickest and most thorough relief for [illegible] rheumatism, painter's colic, [illegible] backache, [illegible] sciatica, gout [illegible] drinking the benefit. Ask your druggist. BORDICK CHEMICAL CO., San [illegible]

Studebaker — TOURING CARS, ROADSTERS, [illegible] WAGONS. SERVICE STATION [illegible] SEVENTH ST. MAIN [illegible] STUDEBAKER CORP. OF AMERICA BRANCH 1000-1060 S. OLIVE. [illegible]

Stutz — CHAMPION CAR OF AMERICA 412-414 West Pico St., Home 25003; Main 7047.

White — MAIN 8900 GASOLINE CARS and TRUCKS PIONEER COMMERCIAL AUTO CO. 1017-19 North Alameda Street.

30 Years of Integrity — MULLER [illegible] CLOTHING [illegible] BROADWAY at [illegible]

NEW YEARS EVE in San Francisco $18.70 round trip
The Saint departs 5.15 pm

—tickets on sale Dec. [illegible] Jany. 1. Good for return until Jany. 5, 1914

Phone Santa Fe City Ticket Office, No. Spring Street and [illegible] night—Phone Main [illegible]

via Santa Fe

Agriculture.

# SUITABLE INFIELD CROP BAFFLES THE MAGNATES.

*California League Determined to Grow Something on Its Grounds—This and Other Things to Be Discussed at Meeting Here Today—Kitty Brashear May Get the San Jose Club.*

BY HARRY A. WILLIAMS.

THE magnates of the California State League will gather in solemn conclave at Washington Park today and officially choose between alfalfa and blue grass for the infields of the circuit.

True, there are other things of importance to be threshed out at this gathering, which is in the nature of a special meeting, but it is the question of the most suitable crop to be raised in the parks which seems to be creating the most excitement among the magnates.

It has been decided that all the infields are to be equipped with some sort of verdure and that the skinned diamond shall vanish for evermore. On this much all are agreed. But it is the character of the crop to be raised which has created dissension. The discussion, it is said, has become almost acrimonious at times.

The soil in some of the parks is better adapted to some crops than others. For instance, Fred Borry, who with Henry Berry owns the Fresno club, does not see why he should be compelled to plant blue grass in the infield when he could get three cuttings a year off of alfalfa. It is pointed out that enough alfalfa could be harvested and marketed each season to meet the salary of the groundskeeper. Alfalfa, the player tell me, has been raised with perfect success in the outfield at Sacramento for several years now.

Watermelons also do well in Fresno, but this crop is not regarded as practicable, because about July 1 the melons attain a size that would seriously interfere with the infielders.

What was Hogan's first choice for a park in Stockton, Hap maintained that the soils there would produce a ready market for every bushel of grain produced. The other directors opposed the plan on the ground that it might prove to be a fire trap.

Joe Stevens, owner of the San Jose club, hardly knows what to do. He can do better than anything else in San Jose, and that is the crop which he would have preferred to see in his park, but the other directors seemed to be a unit against it. Stevens then endeavored to compromise on alfalfa, which provides a good kind of pasturage for live stock, but it was feared that the presence of lowing kine in the infield would not tend to popularize the game.

Byrnes has not yet given up his fight for alfalfa, and it has narrowed down to that and blue grass. It has been confidentially tipped off to me that blue grass will win by a comfortable majority.

* * *

**Issues May Hold Job.**

Other things to be discussed at today's meeting are the qualifications of the men seeking the management of the San Jose, Stockton and Bakersfield clubs, and the quality of players to be employed the coming season. The directors want the league more than a kindergarten for strong men infants, and at the same time want to avoid it becoming an asylum for superannuated athletes. They have to strike a happy medium.

Kitty Brashear is said to have the inside track for the management of the San Jose Club, and it is believed that he will get the job if a satisfactory salary agreement can be reached. Jimmy Byrnes is being favorably considered for the Bakersfield management.

Patterson was offered the management of the Stockton club by Maier, but has not yet accepted. Roy Brashear could be induced to take the job were a sufficiently alluring salary offered. Jack Thomas, who last year piloted the club into the championship, may be reappointed to all, according to reports in circulation last night.

Another meeting of the league will be held at Stockton on January 15, and the final steps for transferring the Watsonville club to Bakersfield probably will be taken at that time.

* * *

**Del Gets Del Howard.**

Having been unable to beat Del Howard out in the Coast League race, Frank Dillon had his revenge yesterday when he took Del out to the front of the San Gabriel club and relieved the tar out of him. This was Howard's first experience.

"Golf is a great game, and I am getting very fond of it," said Howard, "I think that I can learn to play it inside of six years."

* * *

**Against Passing Batter.**

A plan to eliminate the intentional passing of heavy hitters will be proposed to the Rules Committee of the National League at its next meeting, according to a dispatch from Chicago. The idea was germinated in the mind of Hank O'Day, umpire, and member of the committee, who thinks that making the catcher's box narrower would accomplish the desired end.

It is to be hoped that the same rule will be adopted in the Coast League. For years now the pitchers have been passing Hap Hogan so as to get a chance at some weak batter.

* * *

**Maier Is Going East.**

Phil B. Maier will leave here in April for the purpose of attending the baseball carnival at Atlanta. He will be absent at least two months, and will make a trip around both big baseball circuits before returning.

* * *

**Will Close With Brawley.**

Jimmy Kane has joined in the general movement of ball players south to play with Brawley, in the Imperial League. His pulmant pernicious will be injected into the game tomorrow.

* * *

**Specs for Ball Players.**

Del Howard was yesterday observed in the act of trying out a pair of eye glasses.

The San Francisco manager was having a game of pool at Hogan's. After he had missed a couple of easy ones Frank Suttle, his brother-in-law, scraped him a pair of specs. These, however, did not have the proper effect, or whatever you call it, and he cast them from him.

Those who witnessed the incident are betting on the possibility of Howard appearing on the field with spectacles next season.

In that event, the San Francisco boss would introduce a practice that might be followed with benefit by others. There are dozens of batters whom I might mention who appear to be in need of a visit to the oculists, while practically all of our umpires seem to be troubled with strabismus. In fact, at times last season, several of them were threatened with total blindness.

Here are a few suggestions:

Let each of the managers wear a monocle. That will give them the distinguished appearance befitting their office.

Ordinary spectacles balanced on the bridge of the nose and anchored behind the ears would be the proper caper for the infielders. Steel rims would do for the general run of infielders, but gold rims would be the recherche thing for field captains.

Equip all the outfielders with smoked opera glasses. This would enable them to keep track of the ball when it is bounced off the ridge pole of the universe, and will do away with that ancient and honorable alibi of the sun having interfered with them.

Reinforced automobile goggles or good substantial windows like those worn by deep-sea divers would probably give the catchers the best service.

Each pitcher should be allowed one good, strong telescope, warranted to bring the batter to within six feet of him. This should enable the average pitcher to locate the plate at least once out of every three attempts.

Magnifying glasses guaranteed to increase the home plate to the size of a city subdivision would be the ideal equipment for the umpires. The money to buy these, it is believed, could be raised by popular subscription.

* * *

**Paul Browning a Scout.**

Bob Brown, owner of the Vancouver club, will forego his annual trip to Los Angeles this winter. Brown divulges this bit of information in a letter to Paul Browning, in which he delegates the latter to keep his weather eye peeled for any rising young talent which may be lurking on the local sand lots.

* * *

**May Give Them Away.**

Henry Berry has an embarrassment of ball players. The Angel magnate has thirty on his staff, and as he can use but twenty, there is sure to be a terrific slaughter when he once begins wielding the ax.

Berry feels that he made some progress when he traded Wetell and Driscoll for Meek. In this way he ridded himself of two men and got one in return, making a net reduction of one man. This leaves him a surplus of nine, and he may decide to lump these in one trade. But if he got only one player in return he still would be one above the limit. It is a perplexing situation, and he may yet be forced to ask the Federal League to accept these nine players as a gift.

* * *

**Meek a Mere Shadow.**

Berry yesterday received a letter from President Wattalet of the Victoria club declaring that Meek had been grossly libeled by the papers of Los Angeles.

"I see that the Los Angeles sporting sheets have been referring to Meek as a man weighing 300 pounds," writes Wattalet. "This is absolutely untrue. Never has he tipped the beam at more than 260."

We are greviously disappointed in Mr. Meek. We had supposed that he was a bigger man. Berry has been given short weight, and should force Wattelet to make good the missing twenty pounds. Unless Wattalet can fatten Meek up between now and spring, Berry should return him to Vancouver by parcel post, marked "refused."

Leach Cross,

Showing how the punching bag teaches a boxer to keep his hands up.

## "TIMES" COASTERS ARE IN DEMAND.

"Some coaster that." These were the words of an admiring father when his proud youngster showed him The Times Special on Christmas morning. And "some coaster" were the words that echoed up and down among the boys on the street when he took it out for its first big trial yesterday.

"Who gave it to y'u?" said one admirer. "Gee, must have a rich uncle?" inquired another. But a third, just coming up, solved the problem of the now rapidly-disappearing speed wagon by saying: "Naw, you boneheads, that's a Times Coaster. Didn't y'u see the guy around with them? Get 'em by gettin' orders for the Midwinters." "Gee," chorused the others, "wonder if it's too late to try?"

Which little conversation reported to The Times man by a late applicant leads us up to the point of this little story. Boys, it is not too late to get a Times Special. The Midwinter edition of The Times does not come out until New Years Day. There are five more days before the paper is out. Five more days in which to hustle the fifty mail orders which will win you one of the little red scoot wagons.

Try a little of the house-to-house work on your neighborhood. You will be surprised to learn how many of the ladies and their husbands, too, for that matter, will want to remember their friends and relatives in the East with the Midwinter Times. It is just the thing for a New Year's greeting to let those easterners know about the climate, the opportunities and the possibilities of the great Southwest.

Then, maybe, some friends have been overlooked in the rush and hurry before Christmas. Why not a Midwinter Times as a New Year's greeting. It will show them that they have been remembered and at the same time tell them all those things about Southern California that they have wanted you to sit down and write for so long, but which you have not been able to get the time to do. Try that little talk out on them, boys.

Now get busy. We have the coasters. You want them. Fifty orders for the Midwinter Times, out January 1. Price 15 cents mailed to any address in the United States. Your reward: a Times Special, thirteen-pound coaster, with a 300-pound carrying capacity. Steel frame, steel wheels with spring handlebars, and a nifty right-hand brake. Just take a look at the one that kid across the street earned. Or does he live around the corner?

Now, if you have started and have secured twenty or twenty-five, then the work is well on, tear in and get the rest of it done. Two hours' work and the coaster is yours. Bring the names down to the Times Building and we will fix you up with the speedy little roller-bearing wagon. Hop to it, boys.

**"HUMMING BIRD" TYLER DEAD.**

NEW YORK, Dec. 26.—[By A. P. Night Wire.] Turf men heard with regret today of the death of Frank L. Tyler, a book maker known from coast to coast as "Humming Bird" Tyler. He died yesterday at his home in the Bronx of pneumonia. Tyler got his nickname on the New York course because of his peculiar method of calling off bets to his sheet maker.

**Levinsky Wins.**

NEW YORK, Dec. 26.—[By A. P. Night Wire.] Battling Levinsky, light heavyweight of this city, defeated Jack Driscoll of Brooklyn in a ten-round bout in the latter city this afternoon. Levinsky weighed 166 pounds and Driscoll 176.

No Class.

# VAN COURT SAYS BOXERS OF TODAY DON'T KNOW HOW.

*Young Men with Cast-Iron Faces Attempt to Make Good by Their Ability to Stand Beating Instead of Their Knowledge of Boxing—They Don't Know the Simplest Rudiments of Boxing.*

BY DE WITT VAN COURT.

WHY aren't we developing any more clever boxers in the game? This is the question that is asked every day. There are not over 1 dozen professional boxers in the country today that can be called high-class men in the real art of self-defense. Count them. Johnny Coulon and Eddy Campi in the bantamweight class; Abe Attell and Johnny Kilbane in the featherweight class; Joe Rivers, Charlie White, Joe Mandot, Harlem Tommy Murphy and Freddy Welsh in the lightweight class; Willie Ritchie, Packy McFarland and Jack Britton in the welterweight class; Jimmie Clabby and Jack Dillon in the middleweight class. In the light heavyweight class we have Bob McAllister only, and in the heavyweight class none at all.

What is the reason for all this?

* * *

An apprentice boy learning any trade is first taught the names of the tools he is expected to use. He is then taught what they are expected to be used for; then taught how to hold them in his hands and how to use them, when and where. After he has learned all this he is then taught to put the finishing touches and polish on it all.

This is exactly the same with the art of boxing or any other trade, art or profession.

But the boxers of today, with a very few exceptions, start using their tools (which are their hands,) without the slightest knowledge of how, when or where to use them. They seem to think all that is necessary to make good in boxing is to be game and take a licking. And believe me, they take it.

* * *

In the old days an apprentice boy had to serve from three to five years to become a professional acrobat, gymnast, tumbler or leaper, and they were the highest salaried men in their professions in those days. Why? They knew their business when they served their time. They were taught when, why and how to do things at the right time.

There is nothing of this sort of schooling these days with the boxers. I was amused to see an article in a newspaper a few days ago, stating how Leach Cross learned to box by punching a bag. Can you beat that for press agent stuff?

The present-day boxers commence at the wrong end of the schooling. They invariably begin with their hands.

Where does a carpenter start to build a house? Does he put the roof on first and the foundation last? Hardly!

It is just so with a professional boxer. If he begins right he will put the foundation first and the foundation of a good boxer or fighter is his feet. Now it all depends on how good a foundation he wants to build upon. If he neglects his footwork at the start he will get so far in the game and no farther. If he develops his feet properly, he will make a good boxer and a scientific one, and never will get any farther than an ordinary one if he does not. Why, you may ask.

* * *

Speed comes from the feet and not from the hands. Move quickly on your feet and you will hit quick and hard. But there is a right and wrong way to use the feet. There never was a successful boxer or fighter in the history of the game who was bad on his feet.

The feet balance the body and no boxer can deliver a blow with any effect when off his balance. He may do so while in a clinch, but never at long range.

After the foot work comes the direction of hitting. Many men are good judges of distance and still miss often. This is owing principally to the positions of the hands while delivering a blow. This is as important as the positions of the feet.

Next comes the judgment of time, in hitting, making the other fellow miss, to get him off his balance and then hit him while he is in this particular position, which is a helpless one.

Then again is the feinting, which is the most scientific part of the whole game. To make your opponent think you're going to hit him, while you are only feinting at him, and make him think you are only feinting at him when you hit.

* * *

Watch the next ten fights you see and count the feints that are delivered. It is almost a lost art.

After all this is done, how many hit clean and solid? It usually takes several punches to drop an opponent when one should do the trick. Why?

They do not know how. The crouching positions and covering-up styles of the present-day boxers prevent any possibility of this. Why again?

Simply because so soon as a boxer assumes a crouching position he places all the weight of his body on his left leg and when he does that he places it on the floor instead of the blow, and has nothing left but the strength of his arms to hit with. It is impossible to get any weight to a blow, while delivering a punch in this position.

Boxers of today seldom analyze a punch, movement of the feet or a feint, and until they do, we will see a deterioration of the game from all angles.

Many tough fellows get by for a while owing to their ability to endure punishment, but never long against the boy who knows the game.

## GREAT BATTERS FAIL IN PINCHES.

[Special Correspondence of The Times.]

NEW YORK, Dec. 12.—More honors have been discovered for J. Franklin Baker, who has made himself so extremely obnoxious to major league pitchers since he moved from Reading, Pa., to Philadelphia early in September, 1908. It develops that J. Franklin is the only athlete who has been for three seasons a member of the "World's Series Society of .300 Hitters." The man who put Trappe, Md., on the baseball map also is the only player who has annually hit harder in the baseball classic than he has in the regular season.

"Chief" Meyers of the Giants had a chance to secure the same honor as Baker possesses, of being a .300 hitter in three world's series, until his hand was damaged prior to the start of the second game for the championship of the world. McGraw's Indian belted lofties in 1911 and .357 in the games with the Red Sox in 1912. His percentage in the one game he played this year was underneath the charmed figure.

Other players who have batted .300 or better in two world's series are, besides Meyers, Frank Chance, Frank Schulte, Johnny Evers, Artie Hoffman, Danny Murphy, Jack Barry and Eddie Collins. Collins and Baker are the only two men who have hit over .400 twice. The columbia graduate had a percentage of .429 in 1910 and of .421 this year. Baker's 1910 figures were .409 and his stick output this year was .456.

Star batsmen have a habit of falling down when games for the world's title are played. "Tip" O'Neill of the St. Louis Browns of 1887 ran up an average of almost .500 during the regular championship season of the American Association and during the games with the Detroits for baseball's highest honors he hit just .164.

Honus Wagner batted .355 during the championship season of 1903 and in the world's series with the Red Sox his average was shaved down to .214. Baker has lived up to his regular standard in the world's series, as these figures show: 1910, batting average during regular season, .334; batting average during the world's series, .409; gain, .075. 1911, batting average during regular season, .347; batting average during world's series, .375; gain, .028. 1913, batting average during regular season, .333; batting average during the world's series; .450; gain, .117.

## VAN COURT'S COLUMN.

LEACH CROSS laid off work yesterday afternoon. He did good work Christmas Day and Sam Wallach decided that he did not care to have Leach get stale on too much work. Bud Anderson was on to his job as usual and is feeling fine

Bill Huddy has a new champion featherweight that he is willing to match against Harry Atwood or any other boy of his weight in Southern California. Joe White is his name and Bill says he beat Johnny Schiff, Charlie Kenniston and Eddy Garry. All three of these boys are good ones and White must be some pumpkins to turn a trick of this kind. Harry Burns refused to give him a chance because he is not known at the Vernon arena. But these boys have to how there for the first time, so why not take Bill's word for it and give him a chance?

* * *

Andy Rivers is much peeved over a letter he received from Jean Ibert of San Diego. It seems that a young fellow who claimed to be a brother of Andy and Joe Rivers has been mooching off of Ibert on the strength of his claim that he is a brother of Andy and Joe. He said he was a fighter and Ibert fell for him and loaned him $6 to get to Los Angeles. He sent a telegram back to Ibert saying he arrived all right, and charged it collect.

In justice to Andy and Joe Rivers, it should be known that this faker is no relation to the Rivers boys and they don't know him and never heard of him before.

* * *

Johnny Snyder, a prominent sporting man from San Diego, is in town and looking for a bantamweight boxer who will meet young Thomas of his town.

Snyder believes Thomas can beat any bantam in Southern California and will back him for a good sum and has plenty of friends down there who have a lot more to wager on his chances. Snyder would like to match him with Johnny Arrouza or Battling Chico. They only allow four-round goes down there, and there may be some hitch on this, as the boys up here prefer a longer distance.

* * *

We have all met "moochers" in our time, but you will have to hand it to Johnny Schiff for turning one down. A few days ago Johnny was approached by one of these fellows and the following conversation took place down on Spring street.

Moocher: Hello, Johnny. I have been looking for you all day. I have a match for you down in Arizona for ten rounds. Will you fight?

Johnny Schiff: Sure, how-how much-much is-is there in-in it?

Moocher: I can get a $300 purse for ten rounds. Will you take it?

Schiff: Sh-sh shure.

Moocher: All right, I will telegraph down to the promoter and tell him you will go, but I will have to borrow a dollar from you to send the telegram, Johnny.

Schiff: All-all right, but-but loan-loan me-me 10 cents to-to go and getget the doll-doll-dollar.

* * *

Joe Azevedo may be seen in action here in the near future. McCarey is considering Young Shugrue as his opponent. Shugrue holds a decision over Leach Cross and has fought the best in the game.

DE WITT VAN COURT.

## KIRKLAND DEFEATS ENGLE AT ODDS.

E. T. Engle made the best showing against George Kirkland of any local pocket billiard player last night at the Majestic, yet he was beaten by 75 balls to 55.

Kirkland was giving his usual handicap of ten points, but had caught them up in the thirteenth inning, when the score stood at 25 to 15.

In the twenty-fifth round Kirkland lost a combination break when the record was 46 to 31 in his favor, and on Engle making 14 out of the opportunity, with 6 more on the next turn, the game began to look dangerous for Kirkland. The score was 51 to 46 against him, and Engle needed but 14 to go out, while Kirkland was 27 short of his quota.

George, as usual, proved himself equal to the emergency by holding Engle down to four balls while he ran out.

Scratches — Kirkland, 2; Engle, 6. High run—Engle, 14. Safe plays—Kirkland, 18; Engle, 16. Misses—Kirkland, 18; Engle, 16.

Scholz is matched against Kirkland at the same odds for next Tuesday.


# THE TIMES QUALITY PREMIUM

Consists of 4 durable, high-grade and everlasting aluminum pieces, which can be converted into 12 separate and practical cooking utensils, as shown below. These aluminum pieces are absolutely sanitary. They contain no traces of iron or other base metals. They will not corrode or rust. This set will be placed with Times subscribers on a very liberal basis. For further particulars inquire of any Times Agent or communicate directly with The Times.

Absolutely Practical for Everyday Use

5 Covered Stew Kettle Made of 1 with 3 inverted

6 Deep Meat Roaster Made of 1 with 3 inverted

7 Double Boiler or Cereal Cooker Made of 1 and 2 with 3 inverted

8 Steam Cooker Made of 1 and 4 with 3 inverted

1 6-Qt. Preserving Kettle

2 4-Qt. Pudding Pan with side handles

3 11-In. Deep Pie Plate with extra groove to prevent the juice from escaping.

4 10-In. Non-tilting Steamer

9 Cereal Toaster-Coffee Roaster Made of 1 with 4 inverted.

10 Covered Bake Dish and Server Made of 2 with 3 inverted

11 Bread Steamer Made of 1 and 4 with 3 inverted

12 Combination Covered Kettle, Boiler, and Steamer Made of 1, 2 and 4 with 3 inverted

These TWELVE FULL SIZED PRACTICAL COMBINATIONS if bought separately would represent a retail value of MORE THAN $20.00.

The PERFECTION SET is even more desirable, as the pieces nest compactly and require but little pantry space—a decided advantage particularly in modern apartments where space is limited.

The Times-Mirror Company

Branch Office 619 So. Spring — First and Broadway — Main 8200 10891

# COUNTRY CLUB GOSSIP.

BY ALMA WHITAKER.

TWENTY-THREE gentlemen, lovely and unafraid, competed for the Christmas Cup at the San Gabriel Country Club match play against par, and it now hovers in the balance between Archibald C. Way and G. A. Laubersheimer, who both finished 4 down on 8 and 9 handicap respectively. It is to be hoped the play-off will occur this week-end, for the suspense is horrible. Neither of these gentlemen has ever achieved glory in golf realms before, although one at least, has been a celebrity for quite a long time in other directions.

It is much more interesting to write about new heroes. You have not any idea how tame it is to keep on recording great deeds from the same old champions. So, although it is altogether deplorable that such distinguished people as the captain should finish 7 down, I don't care. Frank Haynes and W. W. Bacon finished 5 down, and D. R. Weller, H. G. Purcell (that's the irresistible one) Dr. Magee and H. C. Lewis, all finished 4 down. After that there is no glory, even if the course was heavy.

The others to compete were G. M. Purcell, C. O. Alkire, C. W. Hackler, M. C. Adler, J. A. Bell, Dr. Stone, W. Mackie, F. K. Eckley, A. T. Jergens, W. Harper, H. N. H. Woodcock, L. P. Stephens, R. R. Douglas, J. L. Boyle and W. R. Wharton.

The improvements on the San Gabriel course are obvious and delightful. The fine weather called out so many people out yesterday and never did links look more charming. It is well that the Southern California championship is to be held there. The personnel of the San Gabriel team will be announced early next week and several aspirants were out yesterday, improving their skill.

There is talk of a hockey field at the San Gabriel Country Club, and I rather hope it is coming to pass. Hockey is a good game and is to outdoor sport what the tango is to dancing. More virile, less dignified. Dignity is a splendid thing in a crisis and quite essential in many walks of life, but it does some of us all the good in the world to shed a little of our dignity.

* * *

**The Annandale Tournament.**

A. A. French was the hero of the day in the Annandale Christmas tournament for not only did he win the event with 2 up on par, but he equalled the record held for the course in competition scores with a glorious 71. E. N. Wright, formerly stood alone with this distinction. I believe Armstrong once bettered this with a 70, but it was in a private match and therefore lacked the eclat of a competitive score. Dr. French's score was the more wonderful owing to the condition of the course.

There were only about a dozen players and second place went to Lincoln Clark and N. P. Mears, who tied with 4 down to par.

The next event at Annandale will be the tournament arranged for New Year's Day, match play against Bogey.

* * *

**The Professional Match.**

The Martin brothers are to be congratulated in that they are 3 up on their opponents for the first thirty-six holes of the challenge match between themselves and the Simpson brothers, the first half of which was played on the links of the Virginia Country Club at Long Beach yesterday. It was a keen match, of course. Is there not a large and tangible number of dollars hanging upon it?

The Martins were in far and away the best form in the morning round of 18 holes when they scored a scintillating 64 and finished 7 up on the Simpson brothers, who made 71 at lunch time. But Hutton Martin indulged in a most unprofessional headache in the afternoon, so that the brunt of the contest fell upon Ernest of the Los Angeles Country Club. Their score was thereby spoiled with a 71 against the Simpson's 68. But even so, they finished the thirty-six holes 3 up and anticipate victory when the final 36 holes are played at the San Gabriel Country Club on Monday next.

Timber Topper.

# CHARLES E. GUY, OWNER OF "SHAMROCK," IS HERE.

CHARLES E. GUY of Denver, the owner of "Shamrock," the Irish hunter, that is to be featured at the Tournament of Roses at Pasadena New Year's Day, arrived in Los Angeles yesterday and the splendid black horse with the record high jump of 7 feet 4 inches was at once put through his paces at the track at Tournament Park, for his proud owner's benefit. Guy declared himself thoroughly satisfied with the animal's condition and believes "Shamrock" will break his present record.

"Shamrock" recently arrived from Denver in a parlor stock car that was provided with as many luxuries for the beautiful black horse as the average Pullman has for human beings.

"Shamrock" was imported to America by Judge William H. Moore, one of the wealthiest horse owners in the world, for the express purpose of winning the high class in the Madison Square Garden horse show of 1912. The little black horse skimmed over the high barrier without lowering his head, winning the blue ribbon. In Denver last September he again made a record jump.

Charles E. Guy, who is president of the Century Loan and Investment Company of Denver, bought "Shamrock" last August. Guy is a brother of I. C. Guy of this city, who is well known in business circles, and it was because of his brother's interest in the little jumper that Guy consented to send "Shamrock" to the Coast.

## FAVOR PERMANENT TRAINING CAMPS.

[Special Correspondence of The Times.]

NEW YORK — The training camp plays a most important part in baseball these days. No player ever comes from the minor leagues meeting all the requirements of the present day big league baseball. The recruit may be a star fielder, he may hit like a demon, but his base running may show lack of proper execution. Of course, the conditioning of men is the real excuse for the training camp. Its usefulness, however, is apparent in other ways. Years ago club owners were brought face to face with this fact.

The early school, for that is what the training camp is, more or less, differed from the present-day institution, for many new ideas have been installed as a means to produce players who ultimately form the parts of a baseball machine. And it is right here in the training camp that the wheels are set in motion. Baseball men say that the success of a pennant-winning club is chiefly laid at the training camp's door, for there the recruits are first schooled in the art of major league ball science. However, it takes more than a couple of seasons in the South to make a star. McGraw and Mack keep men on the bench a couple of years before they call upon them to play regularly. In camp they are taught how to play. On the bench they watch others and see how they do it. Baseball is not a game today that requires ability alone. Intelligence is essential, too.

CLUBS USED TO SHIFT AROUND.

Only a few years ago it was the custom of various clubs to shift quarters each spring. There were reasons for this, though, principally because climatic conditions were not satisfactory. Customs are changing. Nowadays when a club finds an ideal spot it doesn't do any shifting. Club owners are beginning to favor the permanent camp. McGraw soon learned his lesson. Once he found that the conditions at Marlin were good, he didn't hesitate to make that his camp, and no team comes north in the spring better trained than his. Of course he has had bad seasons, weather is changeable, no matter where one goes in this country. On the average, however, the weather at Marlin has been most satisfactory.

Agreeable weather is not the only thing that a manager must look out for when he is looking for a site. He must figure the water, too. This is most important, for the athlete's health must be safeguarded. Impure water has undermined many a player's system and made him ill before the season opened. Any person who thinks that all a manager has to do in the spring is to order his men to pack their clothes and go south, and that the weather will do the rest labors under an illusion. Spring training isn't merely a picture of a lot of players out on a diamond tossing a ball around. The camp forms an institution, so to speak, wherein the manager acts as instructor and the players as students.

BAKER WOULD HAVE ONE CAMP.

President Baker of the Phillies believes in the permanent camp also. So strong is he for it that he is soon going south to look for a site. The Quakers are to train at Wilmington, N. C., next spring, and if that place comes up to the requirements, Baker will establish a camp where the team will train each spring.

That the training camp plays a big part in baseball is proved by the Yankees' rather costly experience last spring. Bermuda was recommended to him and Chance took his men there, as we all remember. The result was the Yankees finished seventh. The damp weather, Chance often has said, hurt his pitchers' arms. Furthermore, the men reduced too quickly. Chance, we must admit, had a poor squad of men, but had he had the use of his best pitchers no doubt he would have won more games. This year he will try Houston, Tex. What difference climate makes on a pitching staff will be something worth watching.

## BASEBALL BOOMS IN WEST CANADA.

Professional baseball in Western Canada is organized on a business basis. The Western Canadian League clubs have filed bonds to remain in the circuit for five years, a paid president has been engaged and the salary limit placed at $1800 a month, not to include the manager. Fourteen players may be carried. The national board will deal with an application for a class C rating in the near future.

Six cities — Calgary, Edmonton, Medicine Hat, Regina, Moose Jaw and Saskatoon—will form the circuit again for 1914. Last year the Calgary club lost $7000, Medicine Hat, $4100, and Regina, $2200. Saskatoon made $7000. Moose Jaw broke even and has a $8000 club to the good, while Edmonton made about $1000. Calgary's losses were due to a poor park and a poor team. Regina imported something like forty players during the season and experimented with three managers, hence the loss three. Medicine Hat is the smallest town in the circuit, having a population of only 12,500, and had one of the most expensive teams.

The owners are all enthusiastic over the future and are making big plans. Calgary has a new park; that at Medicine Hat is being enlarged and Saskatoon and Moose Jaw will build new parks next year.

Harry Lumley has been mentioned as a probable manager for Calgary next year, Brick Devereaux, well known in the Central Three-I and Coast leagues and "Deacon" Van Buren, a veteran Coast Leaguer, also are mentioned as probabilities. Bits, late of the St. Louis Federals, will manage Regina. Fred Weed, ex-Portland player, will stick with Moose Jaw as manager, and Bert Dunn again will manage Medicine Hat. Saskatoon and Edmonton still are in doubt.

## PRINCETON HAS YOUNG CAPTAIN.

[Special Correspondence of The Times.]

PRINCETON (N. J.) Dec. 13.—Harold Roy Ballin of Ney York City was elected captain of the Princeton football team for 1914. He is a member of the junior class and this year played a brilliant and consistent game at right tackle. It was his first year as a regular on the varsity, but he made good on the defensive and on the offensive. His play in the Harvard and Yale games was of high order. In the big games this year Ballin played a roving game at tackle and possessed the talent of sifting through the line and tackling the runner from the rear, numerous times downing the man before he had crossed the line of scrimmage.

Ballin is the youngest captain ever selected to lead a Tiger eleven. He is only 19 years old, but is one of the most powerfully built players on the team. He is six feet one inch tall and tips the scales at 191 pounds. Last year he substituted for Penfield at tackle in the Harvard game and thus earned his varsity letter. He also played at tackle on his freshman team. He prepared for college at the Lawrenceville school. He resides at No. 24 West Seventy-fifth street, New York.


# "To Live Long and Prosper"—How and Where

IS THE KEYNOTE OF THE

# MIDWINTER NUMBER OF THE TIMES

TO BE ISSUED JANUARY 1ST

**It will be a most appealing "Back to the Land" number. Will give the exact facts as to the wonderful advance in land values in Southern California in the past five years and the unusual profits made by farmers, with figures and specific instances.**

**GOOD HEALTH GOOD MONEY**
**GOOD CHEER GOOD HOMES**
**GOOD CLIMATE GOOD LUCK**

**There will be five lovely Magazine parts with superb illustrations, in beautiful colors. And, speaking of beauty, the frontispiece will be a notable portrait in colors of Los Angeles' most beautiful Native Daughter.**

The New Year's number of The Times always is the looking glass of Southern California. The forthcoming issue will prove the most glorious and satisfying mirror of the bounteous charms of the land that is kissed by the breath of heaven and colored by its skies.

Boosting, to be effective, should be backed up by facts. The Midwinter Times will be full of facts with which the native born and the adopted son, and the always enchanting native born and adopted daughters, can prime themselves against the time they meet the unbeliever, the man from Missouri. That State was the original home place of Doubting Thomas, but no man will be able to doubt of the attractiveness and marvelous resources of Southern California after digesting the Midwinter Times.

From time to time some inkling has been given of that which will be graphically described and realistically pictured in The Times on New Year's Day. It has been said that California is the greatest agricultural and horticultural producing State in the Union. For this it must particularly thank the southern part of the State whose resources in this direction will be faithfully described in the Midwinter Number. What Southern California can do in the way of food production will be amply set forth.

As a citrus-growing country Southern California leads the world. Naturally, therefore, this great industry will be well exploited. Many far-seeing men are studying date culture and the assertion has been made that this will add a $60,000,000 industry to the wealth of Southern California. There will be articles for those whose inclinations turn to more firmly established agricultural pursuits such as walnut growing, alfalfa farming, the raising of plums, apricots, apples, avocados and more humble but necessary products, such as sugar beets, lima beans, potatoes and cabbages, which are mentioned in the same breath with kings.

The marvel of modern times has been the emancipation of woman. In no part of the world has woman been yielded her place more gallantly and gracefully than in California. The Midwinter Times will pay its homage to the fair sex and will tell what she has done both in the clubs and in the kitchen.

Where else in the wide world can health be gained and regained more than in Southern California? An entire section of the great Midwinter edition will be devoted to health-getting in a land renowned for the salubrity of its climate and the strengthening influence of the lovely surroundings. Many a man now hale and hearty came to Southern California years ago to die. Friends back East looked upon each as having one foot in the grave. Here they pulled that foot out and now have both legs firmly planted on Southern California soil. Thousands of others will follow their example. They will here "behold the rainbow of the future years."

Everything that any person may reasonably want to know about Southern California will be found in the Midwinter Times and it can confidently be recommended both to those at home and in the East and North as the most truthful and convincing literature regarding the land upon which "the god of gladness sheds his smile."

**Send in your orders for prompt mailing. The Times will forward copies to your friends in attractive wrappers. Price 10 cents a copy; by mail, 15 cents, including postage. Please send in your lists early.**

**THE TIMES-MIRROR COMPANY**
**H. G. OTIS, GENERAL MANAGER AND EDITOR**

Where

TIMES

NG
FOLKS
OME
KIND
PLACE
LIVE
N !!

onderful
made by

EDITOR



## Classified Liners.

Rate Classified Rates: The rate for inserting Liners in The Daily Times is 1c per word each insertion; minimum charge, 20c; except under Situations Wanted, Male, for which the rate is 1c per word; minimum charge, 15c; Sunday only, 2c per word; minimum, 20c. Situations Wanted, Female, Sunday only, 1c per word; minimum, 15c. Special rates for "Agents," "Employment," "Agencies and Schools," "Boarders Wanted," "Business Opportunities," "Help Wanted," "Salary and Chattels," "Furniture," "Pianos," "Automobiles," "Motorcycles," "Bicycles" and "Miscellaneous."

The Times reserves the right to classify all advertisements under appropriate headings.

Copy for classified advertisements or orders by mail must be accompanied by cash.

Liners for classified advertisements or orders by mail will be inserted in the issue next after receipt, if received before 8 p.m. Saturday night. Other classified "Wants," "Offers" or "Announcements" will be inserted in the issue next after receipt. The Daily Times Is Sold Only for Cash—Rate 1½ Cents Per Word.

The Sunday circulation of The Times exceeds the daily and Sunday Times" 429 readable columns more than do the Times and Herald columns combined.

Special-page want advertisements. Ring up Main 8200, Home 10001, any Times Want Ad taker, and secure prompt and careful attention.

The Times cannot guarantee accuracy or assume responsibility for credit of any kind covering its classified columns.

The Times will not be responsible for more than one incorrect insertion of any advertisement. Errors should be reported at once.

Readers should retain receipts given by The Times collectors for "liners," as no mistakes will be rectified without them.

The Times will not accept phone or verbal orders for "liners" to be charged "till forbid" advertisements.

### SPECIAL NOTICES—

CLASSIFIED ADVERTISERS.

The regular issue of The Times of January 7, in which the rate for "Liners," as usual, will be only one cent a word, will be sent by many subscribers, in connection with the Midwinter Number, to out-of-town friends, thereby largely increasing the circulation of that particular issue.

Take advantage of this opportunity to exploit real estate propositions, business chances, stocks, bonds, automobiles, business, live stock, household furniture, furnished rooms, flats, apartments, board, and other business ventures at a minimum cost.

TIMES "LINERS" GET RESULTS.

Phone your "Liners" to Main 8200, Home 10001, any time. Rate 1½c per word. Ask for Want Ad taker. Liners inserted for less than 15c will be charged 15c.

Liners will be received before 8 p.m. Saturday for the Sunday issue as early as 4 o'clock.

Liners cannot be received over the telephone after 8 p.m. Saturday.

Liners will not be accepted unless the name of the advertiser is given to the publication office, although not necessarily for publication.

Liners will not be accepted from persons who have failed to pay for former insertions.

Liners will not be accepted from persons who have failed to pay for former insertions.

Liners will not be accepted from persons who have failed to pay for former insertions

# Classified Liners.

## TO LET—Unfurnished Houses.

TO LET—$18, 5-ROOM MODERN HOUSE, HIGH ground, near school, or will sell for $280; terms $25 cash, $20 a month.

$15—Four-room modern cottage, or will sell for $250; terms, $20 cash, or $20 a month.

ALLISON BARLOW, Owner, No. 219 W. Seventh st., room 220. Phones: Main 609, A5501.

TO LET—$15. IN BEAUTIFUL HIGHLAND PARK. Neat, attractive bungalow, 4 rooms, large screened sleeping porch, all modern conveniences, high elevation, magnificent mountain view. 5200 Alhambra. Also 4-room cottage, $12.50. 2448 Wabash. Owner, CHARLES H. MATTINGLY, 221-2 Pitcairn Bldg. Both Phones.

TO LET—
448 LAKE ST.
Unfurnished,
12 rooms,
$45 per month
BROWN BROS. CO.,
Main 588. A5861.

TO LET—STRICTLY MODERN 5-ROOM BUNGALOW, ten minutes from city. 919 N. ALVARADO. Phone 52080.

## TO LET—Furnished Houses.

TO LET—$40, MODERN, WELL FURNISHED 6-room mission bungalow; 3 bedrooms, hardwood floors, nice grounds. Take Pico Heights car to Bonsall, walk one block south. 2250½ W. 23RD ST. Hours, 2 to 4 p.m. Phone 71171 or West 1179.

TO LET—
Beautiful bungalow, modern, nicely furnished, piano, located in select bungalow section of southwest. Nice lawn and flowers. Excellent car service. Rent $30 per month.
T. H. PLUMB & COMPANY,
1126-1127 Marsh-Strong Bldg. P2607.
Broadway 7246.

TO LET—FURNISHED, 6 MONTHS TO 3 YEARS; a magnificent residence, 12 to 14 rooms, fully equipped, with 3 baths, furnace, billiard room, garage, attractive grounds. Have list of 23 others, furnished and unfurnished.
J. C. OLIVER,
430 Chamber of Commerce. Phone A8382.

TO LET—$20; 4-ROOM MODERN FURNISHED BUNgalow; absolutely clean; every convenience; piano, flowers; good neighborhood; 12 minutes' ride, South Pasadena. Key 743 S. DALY ST. East 1401, Main 2046.

TO LET—A TWO-STORY AND ATTIC HOME, well and completely furnished with garage and chicken run; in one of the best residence districts of this city. For particulars telephone HOME 22254 between hours of 10 a.m. and 2 p.m.

TO LET—FURNISHED OR UNFURNISHED.
"Park Manor," 6 rooms, two baths, sleeping porch, electric lights, gas, furnace, large yard. PHONE COLORADO 8151, Pasadena.

TO LET—HANDSOMELY FURNISHED NEW BUNgalow, 7 rooms and bath, 3 bedrooms, piano, sleeping porch, fireplace, garage. 2107 W. 48TH ST. Take Grand ave. car, get off at Kansas ave.

TO LET—FURNISHED COTTAGE, 4 LARGE ROOMS, bath, screened porch, on car line; lawn, large yard; place to raise chickens. Corner of E. 55th and South Park ave. Owner, 3515 S. SAN PEDRO. $21 and barn.

TO LET—FROM JANUARY 1ST., FIVE ROOMS, furnished; no sewing; bungalow; $750. Delivery to children; very reasonable; $35; references. Address T., box 568 TIMES BRANCH OFFICE.

TO LET—6-ROOM FURNISHED BUNGALOW; close location, good car line, $25; water paid. 2415 W. Jefferson, or call MR. GRABILL at Home 22178, Main 6712. Key at 2411 Jefferson.

TO LET—MODERN BUNGALOW HOME, 6 ROOMS, and sleeping porch, nicely furnished, piano, electric light, hardwood, close in. Apply owner, 1015 E. 22ND ST.

TO LET—MODERN 6-ROOM BUNGALOW, COMpletely furnished; silver, linen, cut glass, Turkish rugs, etc. Winter rent $50. PHONE 72962. 1459 W. 8TH ST.

TO LET—NICE, CLEAN, 5-ROOM MODERN COTtage, furnished, no objection to children; must be seen to be appreciated. Call 1219 IMOLO ST. Pico Heights car line. Phone West 4017.

TO LET—FURNISHED, ATTRACTIVE NEW BUNgalow, West Hollywood. Two car lines near. Part 4 months, $40. Home 576937. 7335 NORTON AVE.

TO LET—HANDSOME 8-ROOM HOUSE ON PICO Heights, nicely furnished, high ground, good location, 2 blocks car line, 4 large rooms, furnace, etc. Key at 1528 NEW HAMPSHIRE.

TO LET—FURNISHED, COZY 4-ROOM BUNGAlow, sewing machine, telephone, etc. Rent $20. Call 2046 W. 11TH. T2234.

TO LET—$12 MONTHLY, 5 ROOMS, FURNISHED, bath, gas, electricity. 150 N. UTAH. E. First car.

TO LET — COMPLETELY FURNISHED MODERN 6-room bungalow, high elevation, close in. PHONE 53098.

TO LET—FURNISHED 7-ROOM BUNGALOW, FINE white enamel, new; intermediate school. Inquire at 1266 NEW HAMPSHIRE.

TO LET—HALF COTTAGE, NICELY FURNISHED, with electric light, walking distance. 706½ W. 18TH ST.

TO LET—HOUSE 6 ROOMS, MODERN, WELL furnished, 625 W. 16TH. Rent $40. Phone 60046. Main 1293.

TO LET—JAN. 1ST, NICELY FURNISHED SIXroom bungalow, garage, on Benton Way. HOME 21352.

TO LET — COMPLETELY FURNISHED 5-ROOM cottage, southwest; 5 minute car to 42d place, walk east to 150. PHONE SOUTH 3009 or 29066.

TO LET—FURNISHED BEAUTIFUL EIGHT-ROOM house, new, high ground, reasonable; garage; all conveniences. Call West 2052 or A3827.

TO LET — 2 4-ROOM MODERN COTTAGES, ½ block from Park ave.; rent $16 and $20. Call 2040 I. W. HELLMAN BLDG.

TO LET—FURNISHED BUNGALOW IN WILSHIRE district, 6 rooms, garage. 232 South Serrano ave. PHONE 56290.

TO LET—MODERN 5-ROOM FURNISHED COTtage, 3710 Pasadena ave., $30 per month. Phone PRESTON, Main 8068. Home 60304.

TO LET — 6-ROOM ELEGANTLY FURNISHED house, $75, or will lease for term of months, $65. 2736 WILSHIRE BOULEVARD.

TO LET—6-ROOM COTTAGE, CLEAN, WELL FURnished. Rent reasonable if taken at once. Pico Heights car. 1420 REID ST.

TO LET—COMPLETELY FURNISHED MODERN 8-room house, garage, large lot, southwest. 2029 WEST 29TH ST. Phone West 261.

TO LET—ATTRACTIVE 6-ROOM MODERN BUNgalow, piano and all conveniences, $37.50. 340 W. 41ST PLACE. 31667.

TO LET—FURNISHED OR UNFURNISHED, 6-room bungalow. For further information call WILSHIRE 908.

TO LET—2 ROOMS, FURNISHED, CHEAP. PHONE 71414.

TO LET—FURNISHED 4-ROOM COTTAGE, $18 month; heat. 2644 HALLDALE.

TO LET—5-ROOM COTTAGE FURNISHED, $12.50 and $15.50 per month. 754 E. 52ND.

TO LET—FURNISHED 6-ROOM COTTAGE, PIANO, 647 W. 20TH PLACE. Owner, Glendale 974.

TO LET — MODERN, WELL-FURNISHED BUNGAlow, close in; no children; $25. 1413 BOND ST.

## TO LET—Stores, Offices, Business Sites.

TO LET— TO LET— TO LET—
ATTENTION
CLASSIFIED ADVERTISERS.
The regular issue of The Times of January 1, in which the rate for "Liners," as usual, will be only one cent a word, will be sent by many subscribers, in connection with the Midwinter Number, to out-of-town friends, thereby largely increasing the circulation of that particular issue.
Take advantage of this opportunity to exploit real estate propositions, business chances, stocks, bonds, automobiles, buggies, live stock, household furniture, furnished rooms, flats, apartments, board, and other business ventures at a minimum cost.
TIMES "LINERS" GET RESULTS.

TO LET—
Storage.

TO LET— TO LET— TO LET—
ATTENTION
CLASSIFIED ADVERTISERS.
The regular issue of The Times of January 1, in which the rate for "Liners," as usual, will be only one cent a word, will be sent by many subscribers, in connection with the Midwinter Number, to out-of-town friends, thereby largely increasing the circulation of that particular issue.
Take advantage of this opportunity to exploit real estate propositions, business chances, stocks, bonds, automobiles, buggies, live stock, household furniture, furnished rooms, flats, apartments, board, and other business ventures at a minimum cost.
TIMES "LINERS" GET RESULTS.

TO LET—
Farming Lands.

TO LET— TO LET— TO LET—
ATTENTION
CLASSIFIED ADVERTISERS.
The regular issue of The Times of January 1, in which the rate for "Liners," as usual, will be only one cent a word, will be sent by many subscribers, in connection with the Midwinter Number, to out-of-town friends, thereby largely increasing the circulation of that particular issue.
Take advantage of this opportunity to exploit real estate propositions, business chances, stocks, bonds, automobiles, buggies, live stock, household furniture, furnished rooms, flats, apartments, board, and other business ventures at a minimum cost.
TIMES "LINERS" GET RESULTS.

TO LET—$18 FOR LEASE—15 ACRES WITH 10 acres in full bearing apple trees, 2 choice varieties; will lease for term of years; $25000 a year. About 5 acres vacant ground of rich, deep, sandy loam soil; only 9 miles from Los Angeles and 1½ miles from R. R. station; 4 trains early way and only 10c fare. Rent $250 a year; $250 cash, balance Sept. 15. A fine money-maker for tenant. Address LOCK BOX 98, Downey, Cal.

TO LET—40-ACRE RANCH TO LEASE, WITH shoeline privileges. PHONE 71414.

## TO LET—Beach Property.

TO LET— TO LET— TO LET—
ATTENTION
CLASSIFIED ADVERTISERS.
The regular issue of The Times of January 1, in which the rate for "Liners," as usual, will be only one cent a word, will be sent by many subscribers, in connection with the Midwinter Number, to out-of-town friends, thereby largely increasing the circulation of that particular issue.
Take advantage of this opportunity to exploit real estate propositions, business chances, stocks, bonds, automobiles, buggies, live stock, household furniture, furnished rooms, flats, apartments, board, and other business ventures at a minimum cost.
TIMES "LINERS" GET RESULTS.

4 Houses.
FOR SALE—

$100 CASH—$100 CASH—$100.

THE HIT
OF THE SOUTHWEST.
RODGERS PARK.
PAY ONLY $100 AND MOVE IN.

LOS ANGELES INVESTMENT COMPANY.

Rodgers Park has proved the building hit of the southwest district of Los Angeles, for in two years it has been built from an alfalfa field to a beautiful city district of cozy and attractive bungalows. Rodgers Park was planned and built as a home location for people of moderate means and yet persons who want attractive surroundings.
Rodgers Park contains several hundred bungalows have been built and the majority of them are sold. The streets are well made; sidewalks, curbs, parkings, and trees are in. All city conveniences—gas, water, telephones, electricity (poles at the rear.) Several fine stores, beautiful buildings, churches and schools near. Two street car lines, 5-cent fare.

NOTICE THE PRICES.

PAY ONLY $100 AND MOVE IN.

See what you can do with a $100 lot. Paying it on one of these houses lets you move into a home of your own.

1211 W. 77th st., a very pretty 5-room bungalow. Pay only $100 and MOVE IN. The rest at only $25 a month. Price $2450.
1222 W. 78th st. A very neat 5-room bungalow. Pay only $100 and MOVE IN. The rest at $25 a month. Price $2450.
1230 W. 75th st. A 5-room bungalow in extra good location. Pay only $100 and MOVE IN. The rest at $25 a month. Price $2625.
1222 W. 77th st. Another of our attractive 5-room bungalows. Pay only $100 and MOVE IN. The rest at $25 a month. Price $2650.
1955 W. 75th st. A fine 6-room home with built-in features, close to car line. Pay only $100 and MOVE IN. The rest at $20 a month. Price $3100.
1061 W. 75th st. An extra good bungalow, pretty design, close to car line, 5 rooms. Pay only $100 and MOVE IN. The rest at $21 a month. Price $2200.

AND HERE IS A BARGAIN.

1116 W. 78th st. A nice 5-room bungalow, one block from car line. You can move into it on a payment of $100 cash and pay the rest at ONLY $22 a month. Price $2400.

Visit Rodgers Park, see it for yourself. Take Vermont and Georgia car marked Manchester to 80th st. Florence ave., or 76th st. or take Vermont Heights car to Florence ave. or 76th st.
Or call at our offices, see photographs, consult our real estate manager.

LOS ANGELES INVESTMENT COMPANY,
Broadway at Eighth st.
Telephones—60127, Main 5647.

FOR SALE—COMPLETELY FURNISHED.
By owner, Vermont Square, only $2250, for artistic, well-built 6-room bungalow and $700 worth high-grade Stickley furniture; Wilton rugs, draperies, brass beds, dishes, linen; everything complete for housekeeping; new and clean; never any sickness; cash or terms; would sell unfurnished. 1625 W. 20TH ST. Phone 76892.

FOR SALE—WILSHIRE DISTRICT, NEW BUNGAlows, 316 and 320 N. Normandie, 5 rooms, $3000; 317 and 321 N. Normandie, 6 rooms, $3900; 322 N. Serrano, 6 rooms, $37000, easy payments. Commission to agents. Western ave. car. Phone Hollywood 429. W. VREDER, owner, 312 N. Serrano ave.

FOR SALE—NEW BUNGALOWS—
House No. 6226 Avenue 63, near Pasadena ave., Highland Park, price $2600; $50 cash and $25 month. We take a vacant lot in same vicinity. Would accept lot as first payment. MATTHEWS & MATTHEWS, 329 Douglas Bldg.

FOR SALE—HOUSES IN HIGHLAND PARK.
House No. 6226 AVE. 63, near Pasadena ave., and the new Arroyo Seco Branch Library, with lot 40x120, in fine cultivation, garage would be built. Five 5-room house, only $2700, $50 of more cash and $25 monthly. We have many other installment places all over the city. MATTHEWS & MATTHEWS, 329 Douglas Bldg.

FOR SALE—PRICE $1275. NEW, 4-ROOM, $400 less than cost, lot 50x125, 150 feet from car line; fine location; 5-cent fare, price $1275; pay $600, balance $10 per month, including interest. See owner. Take Stephenson ave. car; get off at 1015 PELPHI ST.

FOR SALE—$50 DOWN, $25 PER MONTH, WILL build you an ideal bungalow, brick or stone front; cement north; hardwood floors, all built-in features, on a 50x150 lot, high ground; restricted tract. You select lot, I will draw plans to suit. 916 FLETCHER. 629 L. A. Investment Bldg. P2916. Main 2015.

## FOR SALE—Houses.

FOR SALE—

BIG CUT IN PRICES
SAVE $200 TO $400 NOW
IN NEW COLLEGE TRACT.

Los Angeles Investment Company.

REMEMBER—PRICES CUT $200 TO $400.

The new management of the Los Angeles Investment Company has decided to make a deep cut in the prices of certain of its houses on New College Tract.
Prices are cut from $200 to $400. This makes these houses especially good bargains, as they are among the best homes offered in that district.

NEW COLLEGE TRACT.

New College Tract adjoins the original built-up College Tract on the west. Its attractions are as follows:
Well-made streets, sidewalks, curbs, wide parkings, lawns, trees.
Beautiful variety of architecture, no shacks. One and two-story houses, 5 to 7 rooms, complete in every respect; first-class material, artistic finish.
Handsome store building close at hand; schools and churches near; 3-minute street-car service on 5-cent fare; gas, water, electricity, telephone (poles at rear.) Water and sewer connection in. All city conveniences.

SPECIAL BARGAINS.

5028 Second ave. Attractive 5-room bungalow, 2 bedrooms, neat and well finished. Price cut from $3200 to $3100. Pay only $500 cash and MOVE IN. The rest at only $28 a month.
5029 Second ave. Another one of our comfortable 5-room bungalows, 2 bedrooms. Well-built home for small family. Price cut from $3500 to $3200. Pay only $500 cash and MOVE IN. The rest at only $30 a month. A good bargain.
4932 First ave. A pretty 5-room bungalow, attractive in every detail. Cut from $3675 to $3500. Pay $300 cash and MOVE IN. The rest at only $32 a month.
4914 Second ave. This is an especially attractive 6-room home. Has the style of a first-class residence. Cut from $3625 to $3750. Pay only $300 cash and MOVE IN. The rest at $34 a month.
4901 Second ave. An extra well-built 5-room bungalow with sleeping porch. Price cut from $4175 to $3800. Pay $300 cash and MOVE IN. The rest at $35 a month.
4706 Second ave. One of our best 6-room homes, 3 bedrooms and sleeping porch, extra good finish. Cut from $4000 to $3850. Pay only $400 cash and MOVE IN. The rest at $40 a month.

See the New College Tract for yourself. Note the fine development of the old and the New College Tracts—the fine streets and attractive architecture.

Take the Grand ave.-West 48th st. car, get off at Arlington on second ave. Our salesman will show you the houses.

LOS ANGELES INVESTMENT COMPANY.
Broadway at Eighth st.
Telephones—60127, Main 5647.

FOR SALE— SOME BARGAINS
5-room house, lot 40x145. Price $1600. $300 DOWN, $15 MONTH.
4-room house, lot 30x135. Price $1400. $290 DOWN, $15 MONTH.
5-room house, lot 50x150. Price $1450. $250 DOWN, $15 MONTH.
7-room house, lot 40x115. Price $2500. $500 DOWN, $25 MONTH.
THIS IS A BARGAIN.
Lot 50x120. Price $1000. $200 DOWN, $15 month.
ANDERSON & WEISHEIT,
5324 Central ave.
South 5816.

TO LET— TO LET— TO LET—
ATTENTION
CLASSIFIED ADVERTISERS.
The regular issue of The Times of January 1, in which the rate for "Liners," as usual, will be only one cent a word, will be sent by many subscribers, in connection with the Midwinter Number, to out-of-town friends, thereby largely increasing the circulation of that particular issue.
Take advantage of this opportunity to exploit real estate propositions, business chances, stocks, bonds, automobiles, buggies, live stock, household furniture, furnished rooms, flats, apartments, board, and other business ventures at a minimum cost.
TIMES "LINERS" GET RESULTS.

## TO LET—Miscellaneous.

TO LET— TO LET— TO LET—
ATTENTION
CLASSIFIED ADVERTISERS.
The regular issue of The Times of January 1, in which the rate for "Liners," as usual, will be only one cent a word, will be sent by many subscribers, in connection with the Midwinter Number, to out-of-town friends, thereby largely increasing the circulation of that particular issue.
Take advantage of this opportunity to exploit real estate propositions, business chances, stocks, bonds, automobiles, buggies, live stock, household furniture, furnished rooms, flats, apartments, board, and other business ventures at a minimum cost.
TIMES "LINERS" GET RESULTS.

FOR SALE—HOUSE 6 ROOMS, MODERN, WELL furnished, 625 W. 16TH. Rent $40. Phone 60046. Main 1293.

FOR SALE—OR LEASE FOR LONG TERM—LOT close in. W. R. IRELAND, 618 Van Nuys Bldg. Phone Main 6376.

## FOR SALE—Houses.

FOR SALE—

$100 CASH—$100 CASH—$100.

THE HIT
OF THE SOUTHWEST.
RODGERS PARK.
PAY ONLY $100 AND MOVE IN.

LOS ANGELES INVESTMENT COMPANY.

Rodgers Park has proved the building hit of the southwest district of Los Angeles, for in two years it has been built from an alfalfa field to a beautiful city district of cozy and attractive bungalows. Rodgers Park was planned and built as a home location for people of moderate means and yet persons who want attractive surroundings.
Rodgers Park contains several hundred bungalows have been built and the majority of them are sold. The streets are well made; sidewalks, curbs, parkings, and trees are in. All city conveniences—gas, water, telephones, electricity (poles at the rear.) Several fine stores, beautiful buildings, churches and schools near. Two street car lines, 5-cent fare.

NOTICE THE PRICES.

PAY ONLY $100 AND MOVE IN.

See what you can do with a $100 lot. Paying it on one of these houses lets you move into a home of your own.

1211 W. 77th st., a very pretty 5-room bungalow. Pay only $100 and MOVE IN. The rest at only $25 a month. Price $2450.
1222 W. 78th st. A very neat 5-room bungalow. Pay only $100 and MOVE IN. The rest at $25 a month. Price $2450.
1230 W. 75th st. A 5-room bungalow in extra good location. Pay only $100 and MOVE IN. The rest at $25 a month. Price $2625.
1222 W. 77th st. Another of our attractive 5-room bungalows. Pay only $100 and MOVE IN. The rest at $25 a month. Price $2650.
1955 W. 75th st. A fine 6-room home with built-in features, close to car line. Pay only $100 and MOVE IN. The rest at $20 a month. Price $3100.
1061 W. 75th st. An extra good bungalow, pretty design, close to car line, 5 rooms. Pay only $100 and MOVE IN. The rest at $21 a month. Price $2200.

AND HERE IS A BARGAIN.

1116 W. 78th st. A nice 5-room bungalow, one block from car line. You can move into it on a payment of $100 cash and pay the rest at ONLY $22 a month. Price $2400.

Visit Rodgers Park, see it for yourself. Take Vermont and Georgia car marked Manchester to 80th st. Florence ave., or 76th st. or take Vermont Heights car to Florence ave. or 76th st.
Or call at our offices, see photographs, consult our real estate manager.

LOS ANGELES INVESTMENT COMPANY,
Broadway at Eighth st.
Telephones—60127, Main 5647.

## CONTRACTORS—And Builders.

ATTENTION—CLASSIFIED ADVERTISERS.
The regular issue of The Times of January 1, in which the rate for "Liners," as usual, will be only one cent a word, will be sent by many subscribers, in connection with the Midwinter Number, to out-of-town friends, thereby largely increasing the circulation of that particular issue.
Take advantage of this opportunity to exploit real estate propositions, business chances, stocks, bonds, automobiles, buggies, live stock, household furniture, furnished rooms, flats, apartments, board, and other business ventures at a minimum cost.
TIMES "LINERS" GET RESULTS.

WILL BUILD YOU A BUNGALOW FROM 2 ROOMS to 8 rooms, costing from $200 to $5000. Can build you a splendid 5-room bungalow with all conveniences for $750.
One free Drafting Dept., is at your service.
Building loans 6% to 7 per cent.
No commission.
HOME SEEKERS' BUILDING CORPORATION,
501-506 Black Bldg. Broadway 38.

ARCHITECTS, TAKE NOTICE!
THE FIRST GERMAN EVANGELICAL LUTHERAN ST. PAUL'S CONGREGATION IS GOING TO BUILD A NEW CHURCH. WILL BE READY TO RECEIVE PLANS IN THE NEAR FUTURE. ADDRESS 240 W. WALNUT, PASADENA.

WHEN YOU ARE READY TO BUILD AN APARTMENT OR BUNGALOW, OR ALTER AND REPAIR ANY BUILDING, IT WILL PAY YOU TO SEE
GEORGE W. SHERMAN,
practical builder, who personally superintends all his buildings. Estimates furnished on all kinds of buildings and repairs in city or country.
1215 M. GNOLIA AVE. HOME PHONE 55486.

CARPENTER FOREMAN WANTS POSITION ANYwhere; expert man handler and all-around mechanic, good draftsman and estimator, age 34, gilt-edge reference, one of them 7 years. Try to stump me. J. O. H., P. O. box 61.

WE BUILD TO SUIT, CONTRACT, PERCENTAGE OR MONTHLY PAYMENTS. Can arrange loans. Plans furnished. Work guaranteed. Call and see us. Building department. RAMEY INVESTMENT CO., 922 Van Nuys Bldg.

## FOR SALE—City Lots and Lands.

FOR SALE — FINE SIGHTLY LOTS IN GRAND View Terrace, $500 to $1500. Terms, $25 down, $10 per month. Close in; good car service. Good speculation, fine for homes. See it today.
H. H. PRESTON,
A1109, Main 1109. 713-718 Marsh-Strong Bldg.

FOR SALE—CHEAP; CORNER LOT, 68x187 FT., ON 8. Vernon ave. Owner needs cash, must sell. $1500 net (for one week only). Phone Vermont 1442, or see owner at 8402 S. VERMONT.

FOR SALE—CORNER LOT AT A BARGAIN. FINE for flats. Owner anxious to sell. 4117 WALL ST. Maple ave. car.

FOR SALE — SACRIFICE; NORTHEAST CORNER 20th and Magnolia, 92x125, unrestricted, $10,000. H. ROBIN, 4315 Bernice ave. East 2126.

FOR SALE—GOOD CLEAN CORNER LOT, 50x140, 47th and Wall sts. Owner at 1853 W. JEFFERSON ST.

FOR SALE—A BARGAIN LOT, 50x150, ON WEST 37TH ST. Phone 28033; SOUTH 4490.

## FOR SALE—City Lots and Lands.

FOR SALE— FOR SALE— FOR SALE—
ATTENTION
CLASSIFIED ADVERTISERS.
The regular issue of The Times of January 1, in which the rate for "Liners," as usual, will be only one cent a word, will be sent by many subscribers, in connection with the Midwinter Number, to out-of-town friends, thereby largely increasing the circulation of that particular issue.
Take advantage of this opportunity to exploit real estate propositions, business chances, stocks, bonds, automobiles, buggies, live stock, household furniture, furnished rooms, flats, apartments, board, and other business ventures at a minimum cost.
TIMES "LINERS" GET RESULTS.

FOR SALE—I HAVE LOT 12 BLOCKS FROM THE CITY HALL ON FOUR 5-CENT CAR LINES, WHICH I WILL SELL FOR $350. COME AND SEE ME AT 718 STORY BLDG.

FOR SALE—CHOICE LOTS ON 42ND AND 43RD sts., close to Vermont ave., $500 to $1000; $5 down, $10 per month. Also business lots on Vermont ave., $1800; $100 down, $25 per month. Splendid opportunity to get a home or business lot in the beautiful southwest. Buy now for future profits.
I. H. PRESTON, Sole Agent,
A1109, Main 1109. 713-718 Marsh-Strong Bldg.

FOR SALE—CITY LOTS, $10 CASH, $10 MONTH, including interest; build a small house on the lot and save rent. Price $700. Just a few feet from Main st. Improvements all in. Within 150 feet from store. This is the cheapest lot down Main st. way and the closest in for the price and terms. See the owner, or Phone MR. DAVIS, 609 S. Hill st. Main 8172. Home 60460.

FOR SALE—NO BUILDING RESTRICTIONS. LOTS between Vermont and Hoover, $10 cash and $10 month, including interest. This is a good neighborhood and well built up; improvements all in and paid for; clear title; price $725. Let cost half block from car line. See owner, or Phone MR. DAVIS, 609 S. Hill st. Main 8172 or Home 60460.

FOR SALE—DALTON AVE. LOT, $850. Terms, $50 cash, $10 month. All improvements in and paid for. Near Grand ave. car. Fine neighborhood, surrounded by beautiful homes. See or Phone MR. DICKINSON, 609 S. Hill st. Main 8172. Home 60460.

FOR SALE — TWENTY-THREE DOLLARS AND fifty cents and upwards buys a lot in Hollywood Park, the beautiful foothill tract, just back of the Hollywood Hotel, on the terms of $5 cash and $3 monthly. Take Van Nuys car to Hollywood Park station. Salesman there daily, or come to PATTON & LONGLEY CO., 230 S. Hill st.

FOR SALE—BIG LEVEL LOT ON WEST SIDE, close to car; without building restrictions; only $750, $25 cash, $10 per month. 14 minutes from Sixth and Broadway. Only one at this price and it's a big one. W. E. JONES, 320 Pacific Electric Bldg., Sixth and Main. Main 1571, Home 10828.

FOR SALE—MUST SELL.
Beautiful 3 Angeles Mesa corner lot, high and sightly. Will pay $200 below market value. Also business lot on 54th street very cheap. Owner 1525 NINTH AVE. Grand ave. car marked Mesa Drive.

FOR SALE—BEST ANGELUS MESA LOT; 50x140, east front, high, worth $1500. Sacrificed for $1150. PHONE MAIN 8230.

FOR SALE—SEVERAL LOTS TO CLOSE UP AN ESTate. PHONE 71414.

## FOR SALE—Business Property.

FOR SALE—

LEASE

FIFTY YEARS

WE OFFER A VERY DESIRABLE LEASE ON THE WEST SIDE OF FIGUEROA STREET, INSIDE OF PICO STREET, AT A PROMINENT TRACTION LINE BUILDING OR BOND REQUIREMENTS—BASIS OF LEASE IS APPROXIMATELY ON PRESENT VALUATIONS.

CADWALADER BROS.,
828 UNION OIL BLDG.
BDWY. 2552. F2073.

FOR SALE—BUSINESS PROPERTY.
Here are some business properties for sale which are growing in value fast:
60x130, on west side S. Main st., between Ninth and Tenth sts.
100x125, northwest corner Pico and Union sts.
50x125, 1527 W. Pico st.
50x120, W. 12th st., third lot west of Union.
42x165, 16th st., between Oxford and Western.
81x162, south side W. Washington st., between Hobart and Oxford sts.
3-story block at 641-643 N. Main st.

SEE OWNER,
C. A. HAMMEL, 640 N. Main st.
Phone Main 8725; A3080.

FOR SALE— FOR EXCHANGE—
ATTENTION
CLASSIFIED ADVERTISERS.
The regular issue of The Times of January 1, in which the rate for "Liners," as usual, will be only one cent a word, will be sent by many subscribers, in connection with the Midwinter Number, to out-of-town friends, thereby largely increasing the circulation of that particular issue.
Take advantage of this opportunity to exploit real estate propositions, business chances, stocks, bonds, automobiles, buggies, live stock, household furniture, furnished rooms, flats, apartments, board, and other business ventures at a minimum cost.
TIMES "LINERS" GET RESULTS.

FOR SALE—BIG SNAP IN 4-ROOM MODERN house, plastered, bath, gas, electricity, cement work in. If sold this week am instructed to take $1375. Easy terms, $75 cash and $15 per month, including interest. W. B. SIM, 320 Pacific Electric Bldg., Sixth and Main. Main 1371, Home 10029.

FOR SALE OR EXCHANGE—$50,000. BEAUTIful 16-room modern home, large lovely grounds, 1130 West Adams street. Might exchange for 4 large well-watered alfalfa ranch, nothing else, near L. A. PHONE F3473.

FOR SALE—A NEW, HARD FINISHED FIVE-ROOM house with lot, 48x130, at Garvanza, $2800, $150 down, balance $25 a month. Beautifully located. Take York boulevard car to North Avenue 53, walk north to 1631 CRANDALL WAY.

FOR SALE — HOUSE AND LOT, LARGE 6-ROOM house in front and 2-room house in rear. Will sell reasonable on easy terms. Furnished or unfurnished. Phone F2092, or call 2819 OREGON STREET, Euclid Heights.

FOR SALE—WILSHIRE DISTRICT RESIDENCE AT less than cost. Ten rooms, new, built for home. Losses in orange interests force sacrifice. No trade. OWNER, phone 54576.

FOR SALE—BY OWNER, HANDSOME BUNGALOW, Vermont Square, twenty minutes from Broadway; positively no agents. Telephone VERMONT 1596. Terms.

FOR SALE—5-ROOM MODERN BUNGALOW FURnished. Will sacrifice, ½ cash, balance $25 monthly. Leaving city. 1645 W. 50TH ST.

FOR SALE—THE BIGGEST BARGAIN IN LOS ANgeles, a 2-story house, 2 flats, $2500. Phone 28033; SOUTH 4490.

## CONTRACTORS—And Builders.

ATTENTION—CLASSIFIED ADVERTISERS.
The regular issue of The Times of January 1, in which the rate for "Liners," as usual, will be only one cent a word, will be sent by many subscribers, in connection with the Midwinter Number, to out-of-town friends, thereby largely increasing the circulation of that particular issue.
Take advantage of this opportunity to exploit real estate propositions, business chances, stocks, bonds, automobiles, buggies, live stock, household furniture, furnished rooms, flats, apartments, board, and other business ventures at a minimum cost.
TIMES "LINERS" GET RESULTS.

WILL BUILD YOU A BUNGALOW FROM 2 ROOMS to 8 rooms, costing from $200 to $5000. Can build you a splendid 5-room bungalow with all conveniences for $750.
One free Drafting Dept., is at your service.
Building loans 6½ to 7 per cent.
No commission.
HOME SEEKERS' BUILDING CORPORATION,
501-506 Black Bldg. Broadway 38.

ARCHITECTS, TAKE NOTICE!
THE FIRST GERMAN EVANGELICAL LUTHERAN ST. PAUL'S CONGREGATION IS GOING TO BUILD A NEW CHURCH. WILL BE READY TO RECEIVE PLANS IN THE NEAR FUTURE. ADDRESS 240 W. WALNUT, PASADENA.

WHEN YOU ARE READY TO BUILD AN APARTMENT OR BUNGALOW, OR ALTER AND REPAIR ANY BUILDING, IT WILL PAY YOU TO SEE
GEORGE W. SHERMAN,
practical builder, who personally superintends all his buildings. Estimates furnished on all kinds of buildings and repairs in city or country.
1215 M. GNOLIA AVE. HOME PHONE 55486.

CARPENTER FOREMAN WANTS POSITION ANYwhere; expert man handler and all-around mechanic, good draftsman and estimator, age 34, gilt-edge reference, one of them 7 years. Try to stump me. J. O. H., P. O. box 61.

WE BUILD TO SUIT, CONTRACT, PERCENTAGE OR MONTHLY PAYMENTS. Can arrange loans. Plans furnished. Work guaranteed. Call and see us. Building department. RAMEY INVESTMENT CO., 922 Van Nuys Bldg.

## FOR SALE—City Lots and Lands.

FOR SALE — FINE SIGHTLY LOTS IN GRAND View Terrace, $500 to $1500. Terms, $25 down, $10 per month. Close in; good car service. Good speculation, fine for homes. See it today.
H. H. PRESTON,
A1109, Main 1109. 713-718 Marsh-Strong Bldg.

FOR SALE—CHEAP; CORNER LOT, 68x187 FT., ON S. Vernon ave. Owner needs cash, must sell, $1500 net (for one week only). Phone Vermont 1442, or see owner at 8402 S. VERMONT.

FOR SALE—CORNER LOT AT A BARGAIN. FINE for flats. Owner anxious to sell. 4117 WALL ST. Maple ave. car.

FOR SALE — SACRIFICE; NORTHEAST CORNER 20th and Magnolia, 92x125, unrestricted, $10,000. H. ROBIN, 4315 Bernice ave. East 2126.

FOR SALE—GOOD CLEAN CORNER LOT, 50x140, 47th and Wall sts. Owner at 1853 W. JEFFERSON ST.

FOR SALE—A BARGAIN LOT, 50x150, ON WEST 37TH ST. Phone 28033; SOUTH 4490.

## FOR SALE—Acreage for Subdivision.

FOR SALE—TRACTS FROM ONE ACRE UP TO 100 acres in size, in the path of the city's rapid growth, Los Angeles to Venice. We are headquarters for this district. Phone for auto or free map. HARRY R. CULVER CO., Second floor Hollingsworth Bldg. 60622 or Main 8042.

## FOR SALE—Income Property.

FOR SALE—SOUTHWEST APARTMENTS, BRAND-new, 24 rooms, on corner lot, 51x134, on Hoover st., rent $150 per month or 12 per cent. on investment; price $15,000; takes only $4000 cash, would take some trade. MATTHEWS & MATTHEWS, 329 Douglas Bldg.

FOR SALE—18 BRAND NEW FLATS AND BUNGAlows, $20,600; rent $4320; unfurnished; might separate; no trade. C. H. KEGLEY, owner, 619 Westlake.

## FOR SALE—Suburban Property.

FOR SALE—

NEW TOWN OF
VAN NUYS.
Center of the famous San Fernando Valley.
VAN NUYS-LANKERSHIM 47,000 ACRES.

For a ranch (large or small.)
For an ideal home site.
For a safe and profitable investment.
For a business location.
For profitable poultry raising.

SEE AND BE CONVINCED THERE IS NO BETTER ANYWHERE.

FREE EXCURSION FROM HEADQUARTERS, 319 SOUTH HILL STREET. COME IN AND INQUIRE ABOUT THEM.

W. P. WHITNEY,
319 South Hill street.
Broadway 5525. P2989.

FOR SALE—
10x166—$800
AT MISSION COURT
$15 cash and $15 a month. Perfectly ideal Southern California home site. Only 20 minutes from Sixth and Main. Past red cars. On the high lands northeast. Commanding beautiful mountain views.
Lots large enough for house, barn, chickens, corrals, garden, lawns and flowers. Soil fertile for family orchard and vines. Water in steel mains ready for you to tap. If you really wish to secure a site that others will envy long before you have paid out, get one of these lots before it is over, lastingly too late. Take half hour, go with me and see.
EMIL FIRTH, 246 Broadway,
Main 2543. Home 60467.
"You're safe at Firth's."

FOR SALE—AT LA CRESCENTA.
Splendid chance for a nurseryman. Four acres fine soil under 2 water systems. Cypress hedge on 2 sides. Between electric depot and store. At a bargain.
LA CRESCENTA REALTY CO.,
La Crescenta, Cal.

FOR SALE—5 TO 84 ACRES CELERY LAND, TWO miles south of El Monte, 14 miles from center of city; will raise anything absolutely without irrigation, one acre worth two of ordinary irrigated land, and costs you no more. Let me prove it to you; only $750 per acre, easy terms. C. N. BRUNDAGE, 1011 Orange drive, Hollywood.

FOR SALE — TEN ACRES, ONE-FOURTH MILE southwest of Newmark, half way to Whittier; $900 per acre. Lands adjoining are $1000. Must sell, half cash. PHONE F3473.

Altadena.

FOR SALE—IF YOU WANT TO BUY OR TRADE for Altadena property, write or come and see me, as it is my SPECIALTY.
N. JAY GREEN,
N. Lake ave. Altadena.

## HOLLYWOOD—

FOR SALE—OR RENT—ONE OF THE FINEST homes in Hollywood, large house and beauti

# Classified Liners.

## BUSINESS CHANCES—
### Of Many Kinds Unclassified.

CLASSIFIED ADVERTISERS.

If you want the best results from your Liners, as usual, will be only one cent a word, will be sent by many subscribers, in connection with the Midwinter Number, to out-of-town friends, thereby largely increasing the circulation of that particular issue.

Take advantage of this opportunity to exploit real estate propositions, business chances, stocks, bonds, automobiles, buggies, live stock, household furniture, furnished rooms, flats, apartments, board, and other business ventures at a minimum cost.

TIMES "LINERS" GET RESULTS.

WRIGHT-CALLENDER-ANDREWS CO.
HENRY W. MELLEN, Mgr. LOAN DEPT.
403 S. HILL ST. PHONES: 10745, MAIN 8040.

PARTY WITH $1000 OR $2000 WHO can step in with owner of a large new brick block, 22,000 square feet of floor space, for business. This warehouse is located in the heart of the industrial district, close to depots. The building is suitable for storing automobiles, lumber, machinery, hardware or jars; understand the storage business. Good chance to make money. See us at once. 7TH IMPROVEMENT CO., 1527 W. Seventh st. Phone 10515.

I WANT AN ACTIVE MAN TO JOIN me in importing hardwoods. I have excellent connections and require an associate with $5000 cash to handle my share of business. Applicant must produce references as to responsibility. Box 21, box 57, TIMES OFFICE.

$6700 $300 WITHIN 60 DAYS.

A GAMBLING PROPOSITION, BUT every BONEST BUSINESS THAT WILL BEAR STRICT SCRUTINY AND INVESTIGATION. WE HAVE THE CASH AND ARE WILLING TO RISK IT. A RISK WHERE 99 CHANCES IN 100 IN FAVOR OF SUCCESS. ADDRESS FOR PARTICULARS BOX 91, TIMES OFFICE.

SEVERAL REMINGTON AND SMITH Premier typewriters, invisible writing models, which we have on hand now, having replaced them with late models, will sell cheap for cash. They are in good condition. See LYLE, Times Office, First and Broadway.

GENERAL STORE, 40TH POSTOFFICE in best growing town in Southern California; pay well $50,000 per month; 10 miles from Los Angeles; doing $3500 per month cash business; only parties with capital need answer. Address Z146 or write MRS. LOU SILVERTHORN, Montebello ave., South Hollywood, Los Angeles.

MILL, LEASE OR TAKE PARTNER IN MY mill located at best beach near San Diego. Has other business. Established, six years; good trade, greatest view, well established, good summer 1914. No curio hunters need apply. Party with $1000 cash may address owner, 1 CITY HOUSE, Ocean Beach, Cal.

LEASE RESORT HOTEL OF 100 ROOMS, completely furnished; will lease reasonable to right party; fully equipped for business, on ocean beach. Only capable responsible parties will be considered. Address POSTOFFICE BOX C, Ocean Park, Cal.

FINEST CONFECTIONERY IN GROWing town; entire store elegantly finished; invoice about fountain; must sell immediately; reason for selling, have to go to Europe. Address 241 Winston st.

WANT TO INVEST AND WORK WITH one to 5 good live manufacturing company; have good proposition; will pay $1000 per month salary. Address manager, 2145 BAY ST., for appointment.

EXCHANGE—I MATCH ANY TRADE, LAND in farm or city property, in any part of the country. Room 1, Lyon Bldg., Riverside.

## BUSINESS INVESTMENTS—

CLASSIFIED ADVERTISERS.

If you want the best results from your Liners, as usual, will be only one cent a word, will be sent by many subscribers, in connection with the Midwinter Number, to out-of-town friends, thereby largely increasing the circulation of that particular issue.

Take advantage of this opportunity to exploit real estate propositions, business chances, stocks, bonds, automobiles, buggies, live stock, household furniture, furnished rooms, flats, apartments, board, and other business ventures at a minimum cost.

TIMES "LINERS" GET RESULTS.

$5000 HAS CAN THINK OF A WAY TO INVEST IT? Protect your ideas, have them patented. Write for "Record of Invention" blank. Send sketch or model for free opinion as to patentable nature. Patents secured or fee returned. Our fee returned if we fail. Highest references. Prompt, careful, efficient service. Booklet free. RANDOLPH & CO., Patent Attorneys, Washington, D. C.

PAYING PLANT AND PROPERTY, 20 MILES from Los Angeles, 3000 population; only paper; $1000 cash, $10 monthly. Address Y, box 127, TIMES OFFICE.

$5000 FURNITURE MOVING COMPANY for sale; will trade for Home or Eastern Oregon property. Will consider clear lot or automobile as part payment. Address W. R. IRELAND, 619 Van Nuys Bldg. Phone 10276.

EXCHANGE—SEVERAL PIECES OF CITY property for Home or Eastern Oregon ranch. Address W. R. IRELAND, GLENDALE 5372.

EXCHANGE—SEATTLE, $14000 EQUITY IN home and lot, a good property, for automobile. E. M. HARRIS, Sawtelle, Cal.

## EXCHANGE—
### Real Estate Miscellaneous.

CLASSIFIED ADVERTISERS.

If you want the best results from your Liners, as usual, will be only one cent a word, will be sent by many subscribers, in connection with the Midwinter Number, to out-of-town friends, thereby largely increasing the circulation of that particular issue.

Take advantage of this opportunity to exploit real estate propositions, business chances, stocks, bonds, automobiles, buggies, live stock, household furniture, furnished rooms, flats, apartments, board, and other business ventures at a minimum cost.

TIMES "LINERS" GET RESULTS.

GENERAL REMINGTON AND SMITH Premier typewriters, invisible writing models, which we have on hand now, having replaced them with late models, will sell cheap for cash. They are in good condition. See LYLE, Times Office, First and Broadway.

GENERAL STORE, 40TH POSTOFFICE in best growing town in Southern California; pay well $50,000 per month; 10 miles from Los Angeles; doing $3500 per month cash business; only parties with capital need answer. Address Z146 or write MRS. LOU SILVERTHORN, Montebello ave., South Hollywood, Los Angeles.

MILL, LEASE OR TAKE PARTNER IN MY mill located at best beach near San Diego. Has other business. Established, six years; good trade, greatest view, well established, good summer 1914. No curio hunters need apply. Party with $1000 cash may address owner, 1 CITY HOUSE, Ocean Beach, Cal.

LEASE RESORT HOTEL OF 100 ROOMS, completely furnished; will lease reasonable to right party; fully equipped for business, on ocean beach. Only capable responsible parties will be considered. Address POSTOFFICE BOX C, Ocean Park, Cal.

FINEST CONFECTIONERY IN GROWing town; entire store elegantly finished; invoice about fountain; must sell immediately; reason for selling, have to go to Europe. Address 241 Winston st.

WANT TO INVEST AND WORK WITH one to 5 good live manufacturing company; have good proposition; will pay $1000 per month salary. Address manager, 2145 BAY ST., for appointment.

EXCHANGE—I MATCH ANY TRADE, LAND in farm or city property, in any part of the country. Room 1, Lyon Bldg., Riverside.

## EXCHANGE—
### Modern and Northern Property.

CLASSIFIED ADVERTISERS.

If you want the best results from your Liners, as usual, will be only one cent a word, will be sent by many subscribers, in connection with the Midwinter Number, to out-of-town friends, thereby largely increasing the circulation of that particular issue.

Take advantage of this opportunity to exploit real estate propositions, business chances, stocks, bonds, automobiles, buggies, live stock, household furniture, furnished rooms, flats, apartments, board, and other business ventures at a minimum cost.

TIMES "LINERS" GET RESULTS.

EXCHANGE—240 ACRES OF LAND NEAR Corona, clear, for property in Los Angeles. W. R. IRELAND, 619 Van Nuys Bldg. Phone 10276.

EXCHANGE—SEVERAL PIECES OF CITY property for Home or Eastern Oregon ranch. GLENDALE 5372.

EXCHANGE—SEATTLE, $14000 EQUITY IN home and lot, a good property, for automobile. E. M. HARRIS, Sawtelle, Cal.

## EXCHANGE—
### Real Estate Miscellaneous.

CLASSIFIED ADVERTISERS.

If you want the best results from your Liners, as usual, will be only one cent a word, will be sent by many subscribers, in connection with the Midwinter Number, to out-of-town friends, thereby largely increasing the circulation of that particular issue.

Take advantage of this opportunity to exploit real estate propositions, business chances, stocks, bonds, automobiles, buggies, live stock, household furniture, furnished rooms, flats, apartments, board, and other business ventures at a minimum cost.

TIMES "LINERS" GET RESULTS.

$10 — FINEST AND MOST CENTRALLY located garage in Los Angeles, doing a big business; capacity, building 12x170 feet; 50 cars; 1 particular issue. Take advantage of this opportunity to exploit real estate propositions, business chances, stocks, bonds, automobiles, buggies, live stock, household furniture, furnished rooms, flats, apartments, board, and other business ventures at a minimum cost. Call at once. H. D. BOX 1224 E. 4th st., or 1007 Owl Drug Bldg.

EXCHANGE—10 ACRES, 2 ACRES ALFALFA, 3 acres large bearing walnuts, 5 acres deciduous fruits, 2-room house, barn, chicken house, tools, cow & wagon, $5250. Owner, 1 WHEELER, 5326 Central ave. South.

EXCHANGE—$10 ACRE FOR APARTMENTS or flats; 10 acres, 24500. W. L. FRANK, 2nd floor Bryson Bldg.

## EXCHANGE—
### Modern and Northern Property.

CLASSIFIED ADVERTISERS.

If you want the best results from your Liners, as usual, will be only one cent a word, will be sent by many subscribers, in connection with the Midwinter Number, to out-of-town friends, thereby largely increasing the circulation of that particular issue.

Take advantage of this opportunity to exploit real estate propositions, business chances, stocks, bonds, automobiles, buggies, live stock, household furniture, furnished rooms, flats, apartments, board, and other business ventures at a minimum cost.

TIMES "LINERS" GET RESULTS.

EXCHANGE—240 ACRES OF LAND NEAR Corona, clear, for property in Los Angeles. W. R. IRELAND, 619 Van Nuys Bldg. Phone 10276.

EXCHANGE—SEVERAL PIECES OF CITY property for Home or Eastern Oregon ranch. GLENDALE 5372.

EXCHANGE—SEATTLE, $14000 EQUITY IN home and lot, a good property, for automobile. E. M. HARRIS, Sawtelle, Cal.

## EXCHANGE—
### Real Estate Miscellaneous.

CLASSIFIED ADVERTISERS.

If you want the best results from your Liners, as usual, will be only one cent a word, will be sent by many subscribers, in connection with the Midwinter Number, to out-of-town friends, thereby largely increasing the circulation of that particular issue.

Take advantage of this opportunity to exploit real estate propositions, business chances, stocks, bonds, automobiles, buggies, live stock, household furniture, furnished rooms, flats, apartments, board, and other business ventures at a minimum cost.

TIMES "LINERS" GET RESULTS.

$10 — FINEST AND MOST CENTRALLY located garage in Los Angeles, doing a big business; capacity, building 12x170 feet; 50 cars; 1 particular issue. Take advantage of this opportunity to exploit real estate propositions, business chances, stocks, bonds, automobiles, buggies, live stock, household furniture, furnished rooms, flats, apartments, board, and other business ventures at a minimum cost.

TIMES "LINERS" GET RESULTS

# THE CITY
AND ENVIRONS.

## LOCAL NEWS IN BRIEF.

**G.A.R.-W.R.C. Open Meeting.**

Bartlett-Logan Post G.A.R., and W. R.C. will hold an open meeting this evening in the Mozart Theater building.

**Goes to Represent Fraternity.**

J. Karl Lobdell has gone to Chicago to attend the convention of the Phi Delta Phi, the legal fraternity, as representative of Beatty Chapter of the U.S.C. law school. He will visit relatives in the Adirondacks, New York, before returning home.

**Foresters' Christmas Tree.**

The Independent Order of Foresters will give a Christmas tree entertainment at their hall, No. 246 South Hill street, this afternoon at 2 o'clock, for the children of members. All those who are to receive gifts are required to register, and up to last night over 600 had complied with this requirement.

**Off the First Present.**

Melville Randolph, a pickaninny, whose parents reside at No. 520 Banning street, and who is but 3 years old, fell from his first Christmas present—a velocipede—last night and was painfully injured. The child was taken to the Receiving Hospital and then to his home.

**Present to Swimming Teacher.**

As a mark of appreciation of his work during four years as principal of the school of swimming at Bimini Baths, Prof. T. Wilkinson yesterday was presented a roll-top desk by the Bimini Water Company. The presentation was made by Dr. D. W. Edwards, president of the company, and J. J. Warrick, manager of the baths, also spoke.

**Seriously Injured by Horse.**

Mrs. Elizabeth Morgan, 63 years of age, of No. 145 West Ninety-second street, was struck by a horse and perhaps internally injured as she was tottering across Second and Main streets last night. The horse was driven by H. E. Woods of the Klein, Simpson Fruit Company. The seriously-injured woman was taken from the Receiving Hospital to her home.

**"Con" Throws Man Off.**

Charles McKague, 50 years old, of Hawthorne, in an altercation with a street car conductor at Fifth and Spring streets last night, was thrown from the car and seriously injured. The police say McKague had been drinking. He suffered an ugly laceration of the head. Patrolman F. F. Stevens took him to the Receiving Hospital.

**Auto's Victim.**

Fred de Jesky, reputed poor relative of one of the world's greatest musicians, was struck by an automobile at Commercial and San Pedro streets last night. The machine, owned by Blake, Moffat & Towne, was driven by Howard Ewing. After emergency treatment at the Receiving Hospital, De Jesky was removed to his home, No. 512 Crocker street. He is 50 years old and a cabinet maker.

**Death of Mrs. Odell.**

Mrs. George W. Odell, 69 years old, died yesterday morning at No. 1317 Valencia street, in the house in which she had made her home for twenty-eight years. Her husband, a retired mine operator and merchant, is living. They celebrated their golden wedding anniversary January 1, last. Funeral services will be conducted at 2:30 o'clock this afternoon at the Odell home. Burial will be in Rosedale Cemetery.

**Postal Receipts Beat Record.**

The postmaster will hang up a big record for receipts this month. The receipts up to Thursday night were $222,509, as compared with $176,094.71 for the corresponding period last year, an increase of about 25 per cent. The Postmaster estimates that December will show receipts amounting to $275,000, in round numbers. While admitting that the parcel post adjunct had added much to the figures, the postmaster said yesterday that the arrival and dispatching of first-class mail in bulk and number of letters was never before approached in the history of the local office.

**Temple B'nai B'rith.**

Special services for the celebration of the Feast of the Maccabees will be held at the temple this evening at 8 o'clock and tomorrow morning at 10:30. The pulpit of Dr. Hecht will be occupied this evening by Rev. B. M. Kaplan, rabbi of congregation Ohabai Shalome of San Francisco, who will deliver a sermon on the significance of the festival. The music to be rendered by the choir will be of traditional character, and in the liturgy, too, the meaning of the festival will be emphasized. On Sunday at 2:30 p.m. the children of the religious school connected with the temple will celebrate the festival at the temple. The programme for this entertainment has been arranged by the teachers of the school, assisted by the president and members of the sisterhood, and promises to be unique and attractive. The usual children's Sabbath service will be held on Saturday morning at 9:45 o'clock.

## PERSONALS.

C. D. Dunann, passenger traffic manager of the Pacific Coast Steamship Company in San Francisco, is passing a few days at the Alexandria.

Blanche Lillian Kaplan, the noted 16-year-old piano player, and her father, B. M. Kaplan, of San Francisco are guests at the Van Nuys.

Charles Howard of Boston is in the city for the winter season and is registered at the Angelus. Mrs. F. C. Valcarce, also a winter guest, is at the same hotel.

Mrs. Stella Hartman, the wife of a banker of Ft. Dodge, Iowa, and Miss A. C. Gillespie, the daughter of a cotton plantation owner of St. Joseph, Miss., were among the arrivals at the Westminster yesterday.

Miss S. Marks, who registered from New York and San Francisco, is at the Angelus. She is interested in philanthropic work. Mr. and Mrs. Leonard M. Davis of New York City and Frank Stephens, a merchant of Lewiston, are at the same hotel.

The guests at the Hollenbeck include the following: George H. Berry, a stock broker and his bride of Knoxville, Tenn.; A. C. Bowles, Pacific Coast manager of the Dixon Crucible Company of Boston, and J. McPherson, a merchant of Hermosillo, Mex.

Mr. and Mrs. Francis J. Torrance of Pittsburgh are in Los Angeles for the winter season, registered at the Van Nuys. He is a wealthy manufacturer of bath tubs.

Harry Hagenaur, who returned recently from a wedding trip to Europe, is back in his old position as clerk at the Van Nuys. His wife is a wealthy young woman whom he met while he was chief clerk of the Virginia Hotel in Long Beach.

Mrs. Clara Baldwin Stocker will leave for San Francisco tomorrow in her private car California over the Southern Pacific Coast line.

Dr. Curt O. Dietsch, No. 1453 Bellevue avenue, has returned from an extensive study trip through Europe. Mrs. Dietsch and daughter will arrive in Los Angeles the latter part of January.

Assistant Passenger Traffic Manager Byrne of the Santa Fe Coast lines will leave next week for Chicago to assume the duties of passenger traffic manager for the entire Santa Fe system, pending the return of W. J. Black from Europe. During the absence of Byrne, Assistant General Passenger Agent Held will have charge of Byrne's duties here.

**LORDSBURG'S CHRISTMAS.**

LORDSBURG, Dec. 26.—The most joyous of the many Christmas trees and entertainments held here was that at the David and Margaret Home for Dependent Children. The Home, conducted under the auspices of the Woman's Home Missionary Society of the Methodist Episcopal Church, at present has fifty-two inmates. Gifts were received from various societies, and the happiness of the orphaned children went beyond all bounds while the contents of the well-laden tree were being distributed. One little fellow was completely overcome by the loving ministrations of the occasion. He declared it was even better than last Christmas, which, up to now, had been the happiest of his life. When asked what had brought him such happiness last Christmas he brought tears to the eyes of his hearers by saying that he was permitted last Christmas to save enough out of the money he earned selling papers to buy for himself a cinnamon roll! The lad is 12 years old.

## BUSINESS BREVITIES.
[Advertising.]

Attention Classified Advertisers. The regular issue of The Times of January 1, in which the rate for "Liners," as usual, will be one 1-cent a word, will be sent by many subscribers, in connection with the Midwinter Number, to out-of-town friends, thereby largely increasing the circulation of that particular issue. Take advantage of this opportunity to exploit real estate propositions, business chances, stocks, bonds, automobiles, buggies, live stock, household furniture, furnished rooms, flats, apartments, board, and other business ventures at a minimum cost. Times "Liners" Gets Results.—[Advertisement.

Mr. W. L. Baldruff, formerly the leading caterer and confectioner of Omaha, announces his association with the Orpheum Inn, and is prepared to make estimates for all kinds of social functions, banquets, weddings, etc. No. 618 South Broadway. Phones F2980, Broadway 6501. Correspondence solicited.

The Times Branch Office, No. 619 South Spring street. Advertisements and subscriptions taken.


"The Exclusive Specialty House for Feminine Apparel"

**Myer Siegel & Co.**

443-445-447 South Broadway

**Children's Dresses and Coats**

—at big reductions—averaging from

1/4 to 1/3 Off

Large assortments—in one or the other the size garment you want. There are sizes and styles for girls of 4 to 14 and for juniors of 13 to 17. Outfit the girls here.

**Girls' Trimmed Hats**

---at 1/2 Price

For Boys---

—of 2 to 6 years of age

**Wool Suits---Wash Suits Hats and Coats**

—at special reductions averaging 1/4 to 1/3 Off

"The Exclusive Specialty House for Feminine Apparel"

**$10 WATCHES** Montgomery Bros. Jewelers. 4th & Broadway

STAR WINE CO., 316 W. Fifth St. Cordials, Wines, Liquors, Brandies, Beers and Sodas of Quality. Free Delivery. Phones: F1659, Main 2785.

QUICKEST TIME TO CHICAGO—LOS ANGELES LIMITED DAILY. No change of cars. Tourist and Standard Sleepers. Lowest Rates. C. A. Thurston, G.A., C.&N.W.Ry., 605 S. Spring St.

**WEBB'S HAIR TONIC**

Cures Dandruff—stimulates growth of hair—prevents falling. The best hair tonic ever produced. For sale by BOSWELL & NOYES.... 50c
300 South Broadway, Corner Third.

A. GREENE & SON, Exclusive Ladies' Tailors.
Showing a most handsome and exclusive line of up-to-date woolens.
321-5 WEST SEVENTH ST., Third Floor.

YOUR WIFE NEEDS LACKO

To quickly clean your GAS RANGE FREE FROM GREASE AND RUST, or to preserve your Auto, Woodwork, Furniture and Screens, etc., LIKE NEW. Ask Best Dealers for LACKO. Each 25c can cleans and makes $3 worth of DUSTLESS Dusters or Mops. This Enemy to Flies and dust beautifies like Lacquer. "LACKO," 339 S. Los Angeles St. Phone Main 3928.

**Dr. COLEGROVE, Dentist**

452½ So. Broadway, Corner 5th. Over Sun Drug Store

Hotel Leighton

LOS ANGELES, CALIFORNIA

FACING WESTLAKE PARK—10 minutes ride from shopping district. Rates $25.00 and upwards weekly. 3137 West 6th st. A. B. JAQUITH, Manager.

SWEATERS DIRECT FROM MILL. Finest material, best designs, largest assortment, lowest prices. M. GUENTHER KNITTING CO. 350 S. OLIVE ST. 3RD PARK AVE. (Take Jackson 4t car)

Stewart THE SQUARE TAILOR

Third Floor, Exchange Building, 321 W. 3rd St. Take Elevator.

If the customer don't pay the high street rent, who does?

**WESCO BLEND COFFEE**

Roasted Fresh Daily
25c lb., 2 lbs. 55c.
WALTER E. SMITH CO.,
212-218 S. Spring St.

*Best Christmas Gifts*

FINEST ASSORTMENT JAPANESE AND CHINESE GOODS.
See window for special daily bargains
KIMONO STORE
557 SO. BROADWAY.

S. Nordlinger & Sons,
**DIAMOND MERCHANTS**
631-633 South Broadway.

10c A BUTTON—$1 A RIP
**Dutchess Trousers**
—AT—
**SILVERWOODS**

WALK-OVER
The "Hiway" model. Every line is correct. Shown in all leathers; also in lace ..... $5.00
WOMEN PREFER WALK-OVERS
TWO WALK-OVER STORES
F. A. Josberg, Manager.
622 S. Broadway, and Spring at Fourth. Main 5711 A3177

**Excellent Service**

To Eastern Points
Via Salt Lake Route
Tickets at 601 So. Spring St.

THE CREDITORS
of the
GEO. B. SHRINER CO.,
727 West Seventh Street near Flower are selling the stock of Furniture and Art Goods AT 60c ON THE DOLLAR.

AUCTION
Fine Household Furniture
to Close an Estate
Saturday, Dec. 27,
at 10 a.m.
840 South Hill St.
Consisting of 2 fine brass beds, box mattresses, top mattresses, oak table, Davenport and rockers, fine oak extension table, 6 chairs and china closet, gas stove, rugs, etc., etc.
THOS. B. CLARK, Auctioneer.

AUCTION
Now at Our New Store,
1053-5 MAIN ST., AT 11TH ST.
Regular auctions at our store every Tuesday and Thursday afternoons. Household goods. Consignments solicited. REED & HAMMOND.
F2545. Bdwy. 2860.

THOS. B. CLARK
General Auctioneer and
Importer of Antique Furniture.
840 SOUTH HILL STREET
F1907, Broadway 1921.

AUCTION
J. J. SUGARMAN,
Auction and Commission House, General Auctioneer.
Furniture, Merchandise, Fixtures, Office and Salesrooms 112-114-116 Court St. (Between Spring and Main)
Main 3114 PHONES F4310

**Rhoades & Rhoades**
Real Estate, Live Stock
And General Auctioneers
Guaranteed estimates on household furniture or bought outright for cash. Salesroom 1501-3-5 S. Main. Both phones—Main 1259; Home 35478.

**Anniversary Furniture Sale**
Everything reduced
to make room for new shipment.
**FoleyFurnitureCo.**
Wholesale and Retail.
937-943 So. Los Angeles St., near Tenth.

WE ARE MAKING
a special offer on a $6.00 set of teeth that we know cannot be equaled elsewhere under $12.00. We know it so well that we are willing to make you this proposition—bring us a sample of ANY dentist's $12.00 set of teeth and we will duplicate it for $6.00, or make you a $12.00 set free.
YALE DENTISTS, 444 South Broadway, Third Floor, Parmelee-Dohrmann Building.

Practice, in any line, is the only thing in the world that makes for efficiency.

When a tailor starts out in business he practices on his customers. He has to. Gradually he acquires skill, and with it, reputation.

When we opened up sixteen years ago, we practiced for a little while. But that practice has made us perfect. And we're rated at present, by most men, as being the best popular-priced tailor shop in the world, bar none.

**A.K. BRAUER & CO.**
TAILORS TO MEN WHO KNOW
TWO SPRING ST. STORES
345-7 S. SPRING-COR. 5TH & SPRING

ORIGINAL GENUINE Horlick's Malted Milk

*"Others are Imitations"*
The Food-Drink for all Ages
Rich milk, malted grain, in powder form. For infants, invalids and growing children. Pure nutrition, upbuilding the whole body. Invigorates nursing mothers and the aged. More healthful than tea or coffee.
Take no substitute. Ask for HORLICK'S

**The San Francisco Chronicle**
is San Francisco's leading Newspaper. For details of the building of the
World's Greatest Exposition
you should read the Chronicle. Subscriptions and advertisements received at
Los Angeles Office
434 South Hill Street
Represented by F. A. Taylor.

SLAUGHTER SALE
**RAINCOATS**
OF EVERY DESCRIPTION
GOODYEAR COMPANY
224 South Broadway

**FURS**
Manufacturer to Wearer.
Better Furs for Less.
F. OBRIKAT FUR CO. Leading Furriers
Cor. 3rd & Hill Sts.

Drs. Shores & Shores
Henne Building, Third and Spring. Entrance, 123 West Third St., Los Angeles. Specialties—Catarrh, Eczema and other chronic diseases of the heart, lungs, stomach, liver and kidneys. Consultation free. Hours: 9 to 5; 7 to 8; Sundays, 10 to 12.

DR. M. M. RING,
Osteopathic Physician & Optometrist.
Eye, Ear, Nose and Throat Specialist.
321 SO. HILL ST.
Broadway 2799. F6284.

Diamonds and WATCHES on Credit
BRILLIANT JEWELRY CO.,
402 Title Guarantee Bldg.

Pacific Portable Houses
Economical.
Dry and comfortable in any season.
Pacific Portable Const. Co.,
Phones: Home 21309—Main 325.
15th and Hill Sts., Los Angeles, Cal.
Branch: 709 Main St., El Centro, Cal.

WEAVER ROOFING
White, Sanded, Colored.
Made right, laid right, water tight.
WEAVER ROOF CO.,
339-341 East 2nd St.
F2855. Bdwy. 784.
A Roll or a Carload.

Drink Puritas Distilled Water
5 Gallons 40c
Delivered within the old City Boundary Lines.
L. A. ICE AND COLD STORAGE CO.
Phones: Home 10053; Main 8191

Donovan & Seamans Co.
JEWELERS
NOW IN OUR NEW LOCATION
943 SOUTH BROADWAY
Opposite the new Morosco Theater

THE WALKER PORTABLE
ANY STYLE, ANY PRICE, ANY TIME, ANYWHERE.
The modern way of building a cheap home. See our exhibit at No. 1222 South Grand Ave.
Asbestos Lined.
THE WALKER PORTABLE COTTAGE CO.
"Eighth Year"
Phones: Bdwy. 2686; 25241. P.O. Box 1372.
Branch, Fifth and Olive Sts., El Centro, Cal.

CHICHESTER S PILLS
THE DIAMOND BRAND.
Ladies! Ask your Druggist for Chi-ches-ter's Diamond Brand Pills in Red and Gold metallic boxes, sealed with Blue Ribbon. Take no other. Buy of your Druggist, ask for CHI-CHES-TER S DIAMOND BRAND PILLS, for 25 years known as Best, Safest, Always Reliable
SOLD BY DRUGGISTS EVERYWHERE


## THE WEATHER.
[Official Report.]

LOCAL OFFICE, U. S. WEATHER BUREAU, Los Angeles, Dec. 26.—[Reported by Ford A. Carpenter, Local Forecaster.] At 5 o'clock a.m. the barometer registered 30.01; at 5 p.m., 30.05. Thermometer for the corresponding hours showed 49 deg. and 58 deg. Relative humidity, 5 a.m., 89 per cent.; 5 p.m., 79 per cent. Wind, 5 a.m., north, velocity 5 miles; 5 p.m., south, velocity 4 miles. Highest temperature, 61 deg.; lowest, 47 deg. Rainfall for season, 4.43 inches. Barometer reduced to sea level.

U. S. DEPARTMENT OF AGRICULTURE, WEATHER BUREAU, Los Angeles, Dec. 26.—EVENING BULLETIN.—The next three weeks marks the interval of coldest weather in the Southern California citrus region. There should be unceasing vigilance on the part of the growers during this short but decisive period.

FORD A. CARPENTER,
Local Forecaster.

WEATHER CONDITIONS.—During the last twenty-four hours rain has fallen generally over the western slope, though no large amounts are reported. The storm giving this precipitation now overlies the Rocky Mountain region, with centers of depression over Arizona and North Dakota, having diminished somewhat in intensity. A storm of considerable violence, accompanied by copious precipitation, is raging on the Atlantic Coast, being apparently central near Washington, D. C. Reports from the South are generally missing. Freezing temperatures prevail throughout the country, except on the Pacific Coast. An area of high pressure is entering the Pacific Slope, indicating fair, cool weather for Los Angeles and vicinity during the next thirty-six hours, with frost Saturday morning.

WIND AND WEATHER.—Los Angeles Harbor: Observations taken at outer harbor. Weather, partly cloudy. Wind, north; current velocity 2 miles per hour; maximum since yesterday, 20 miles per hour from southeast.

LOCAL FORECAST.

For Los Angeles and vicinity: Fair Saturday. Light frost Saturday morning. Light westerly winds.

For California, south of the Tehachepi: Saturday fair. Heavy frost Saturday morning.

STATE FORECAST.

SAN FRANCISCO, Dec. 26.—Forecast: San Francisco and vicinity: Becoming cloudy and unsettled Saturday; light southerly wind.

Sacramento and Santa Clara valleys: Becoming cloudy and unsettled Saturday; light south wind.

San Joaquin Valley: Cloudy Saturday; light west wind.

California, south of the Tehachepi: Fair Saturday; light west winds.

YUMA (Ariz.) Dec. 26.—[Exclusive Dispatch from the U. S. Reclamation Service.] Gauge height Colorado River, 16.00 feet.

## WHERE TO GO AND WHAT TO SEE
TODAY AND TONIGHT.

THEATERS.

Alhambra—Pictures ..... Noon to 10:30 p.m.
Arrow—Pictures ..... Continuous
Auditorium—Symphony Concert ..... 8:15 p.m.
Burbank—"The Littlest Rebel" ..... 2:15 and 8:15 p.m.
Century ..... 7:30 and 9:15 p.m.
Clune's—Pictures ..... Continuous
Empress—Vaudeville ..... 2:15, 7:30 and 9:00 p.m.
Hippodrome ..... 2:15, 6:30 and 8:45 p.m.
Majestic—"Little Women" ..... 2:15 and 8:15 p.m.
Mason—"Stop, Thief!" ..... 2:15 and 8:15 p.m.
Miller's Theater—Pictures ..... Continuous
Morosco—"The Candy Shop" ..... 2:15 and 8:15 p.m.
Mozart—Pictures ..... 1 to 5, 7 to 11:00 p.m.
Orpheum—Vaudeville ..... 2:00 and 8:00 p.m.
Pantages—Vaudeville ..... 2:30, 7:10 and 9:00 p.m.
Republic—Vaudeville ..... 2:30, 7:15 and 9:00 p.m.
Tally's Broadway—Pictures ..... Continuous
Woodley—Pictures ..... Continuous

"THE LAND AND ITS FATNESS."
Permanent exhibit, C. of C. Building, Broadway.
BUREAU OF INFORMATION.
Times Branch Office, No. 619 South Spring street.

## VITAL RECORD.

### MARRIAGE LICENSES.

The following marriage licenses were issued yesterday. Name and age given.

BERRY—WURTSBAUGH. D. Earle Berry, 33; Jessamine Wurtsbaugh, 22.
BROWNSTEIN—MILLER. Angel Brownstein, 29; Ethel Miller, 21.
COLEMAN—CARTER. John W. Coleman, 48; Ella B. Carter, 51.
COLLINS—WESTERBOHM. Thomas M. Collins, 36; Sophie V. Westerbohm, 21.
COOVER—THOMPSON. David R. Coover, 39; Sara M. Thompson, 29.
CHAVOOR—BEDIG. Elsa Chavoor, 20; Nadia Bedig, 20.
DICK—KLASSEN. Jacob L. Dick, 22; Sarah Klassen, 24.
DENTON—SPARKS. Morris B. Denton, 23; Hazel F. Sparks, 19.
FELTON—TITUS. Jack A. Felton, 34; Jessie R. Titus, 29.
FLEMING—BLODGET. Ralph G. Fleming, 31; Caroline E. Blodget, 30.
FOOTE—SCHWEDAKER. Charles B. Foote, 21; Grace R. Schwedaker, 18.
FYFBERG—LONG. Herman W. Fyfberg, 33; Lena L. Long, 29.
GOGG—KASTEN. George I. Gogg, 30; Rose M. Kasten, 19.
HARROTT—FREEBORNE. Laurance B. Harrott, 26; Elizabeth A. Freeborne, 24.
HART—SHERMAN. Hoil Hart, 26; Minnie A. Sherman, 28.
HEARN—MACDONALD. Charles W. Heard, 33; Mary Macdonald, 23.
HERSKOPF—MANN. James M. Herskof, 26; Rebecca Mann, 20.
HILL—LUSK. Charles E. Hill, 25; Elberta D. Lusk, 21.
HOGAN—ROBBINS. George Hogan, 31; Lillie Robbins, 26.
HYDE—HARWOOD. Parke C. Hyde, 24; Clara L. Harwood, 26.
HYMAN—LYNCH. Arthur S. Hyman, 34; Lillian M. Lynch, 30.
JACOBSON—LIEBVOLD. Arthur N. Jacobson, 24; Lena O. Liebvold, 25.
KALT—ADAMS. Earl D. Kalt, 22; Gladys Adams, 20.
KENNEDY—BRIDGFORD. Rocky M. Kennedy, 28; Verda Bridgford, 18.
LANE—BROWN. John E. Lane, 21; Nellie Brown, 20.
LEWIS—SICO. Reuben A. Lewis, 25; Marie J. Sico, 26.
NELSON—KELLUM. Fred Nelson, 25; Mabel Kellum, 16.
PARRISH—LINDSTEADT. John E. Parrish, 31; Elna Lindstedt, 20.
PETERS—LINDIG. William Peters, 26; Elizabeth A. Lindig, 23.
RIEG—BARRY. Bernard E. Rieg, 22; Emma C. Barry, 18.
ROWE—KELLY. Charles E. Rowe, 37; May Kelly, 26.
SIMPSON—WEEKS. James C. Simpson, 24; Emily L. Weeks, 28.
SORRICK—FOWLER. Norman G. Sorrick, 24; Laura Fowler, 41.
STAHL—HENDERSON. Charles N. Stahl, 41; Lucy O. Henderson, 39.
TRUSSELL—ROBINSON. Amos D. Trussell, 63; Elsie L. Robinson, 52.

### BIRTHS.

Names, sex, place and date of birth.

ANDERSON. Mr. and Mrs. Ernst. Daughter. 537 O'Farrell street, December 12.
ARDAIS. Mr. and Mrs. Raymond. Daughter. 141 Palos Verdes street, December 1.
BACON. Mr. and Mrs. William H. Daughter. 1041 West Thirty-sixth place, December 21.
BARNETTE. Mr. and Mrs. Harry. Boy. 734 Wall street, December 23.
BERANEK. Mr. and Mrs. Norbert C. Boy. Clara Barton Hospital, December 23.
BOWNE. Mr. and Mrs. Clifford C. Boy. 1340 East Forty-sixth street, December 20.
BRASS. Mr. and Mrs. Frank. Daughter. 2018 Cambridge street, December 20.
BUSH. Mr. and Mrs. Clarence. Daughter. 2111 South Main street, December 21.
CICHIROLLO. Mr. and Mrs. Malchiorre. Boy. 688 Lamar street, December 9.
CROSBY. Mr. and Mrs. David B. Daughter. 525 Wall street, December 19.
FAUST. Mr. and Mrs. John H. Boy. German Hospital, December 4.
HAWKINS. Mr. and Mrs. James R. Boy. Pacific Hospital, December 13.
JACOBSON. Mr. and Mrs. Louis. Boy. 942 Everett street, December 21.
KITCHEN. Mr. and Mrs. John F. Boy. 1325 Harvard boulevard, December 20.
LEVEY. Mr. and Mrs. Morris. Boy. 929 North Rampart street, December 22.
LIGHT. Mr. and Mrs. T. C. Daughter. San Pedro Hospital, December 18.
LOVERATOVITCH. Mr. and Mrs. Nicolas. Daughter. 460 Jackson street, December 23.
MARMICK. Mr. and Mrs. Baldo. Daughter. 337 Eleventh street (San Pedro.) December 22.
MURRELL. Mr. and Mrs. Robert B. Boy. Hospital Good Samaritan, December 21.
PALMA. Mr. and Mrs. Evaristo. Boy. 106 First street (San Pedro.) December 13.
REYNOLDS. Mr. and Mrs. Joseph. Daughter. 1158 West Sixty-ninth street, December 20.
RUOFF. Mr. and Mrs. Henry H. Daughter. 1627 West Fifty-third street, December 20.
SALAZAR. Mr. and Mrs. G. Daughter. 923 Date street, December 22.
SEILER. Mr. and Mrs. Ernst. Boy. German Hospital, December 17.
SHEA. Mr. and Mrs. Daniel J. Boy. Pacific Hospital, December 14.
SHEBLER. Mr. and Mrs. George F. Daughter. 564 East First street, December 16.
SILVIA. Mr. and Mrs. John. Daughter. County Hospital, December 24.
SOMNER. Mr. and Mrs. Emil A. Daughter. Brown's Hospital, December 15.
THOMPSON. Mr. and Mrs. James O. Daughter. 3182 Carolina street, December 12.
TORREY. Mr. and Mrs. Louis B. Daughter. Sisters' Hospital, December 21.
TRAVIS. Mr. and Mrs. Hartman P. Boy. 2915 Pasadena avenue, December 22.
VANDER-HOVEN. Mr. and Mrs. Edward F. Daughter. College Osteopathy, December 21.

## Cemeteries.

THE IDEAL WAY
COMMUNITY MAUSOLEUM
Inglewood Park Cemetery
Above ground entombment at no greater cost than earth burial. Perfect sanitation and desiccation.
CALIFORNIA MAUSOLEUM COMPANY
220-21 L. A. Investment Co. Bldg.

**Sacrifice Sale**

The Piano you will need at almost half.
Johnston Piano & Organ Mfg. Co.
700 Sichel St., Los Angeles.

### DIVORCE SUITS FILED.

HENDRY. John against Ida.
MELLUS. Abby A. against Thomas S.
TEHANOVICH. Mary against Geo.

### DIVORCE DECREES GRANTED.

BLAY. Addie from Fred.
CERGHINO. Augusta from Manuel.
GREGG. Dorothea from Jesse A.
STAPLES. Royal F. from Mary L.
YOUNG. Minnie from Peter.

### OFFICIAL DEATH LIST.

Name and place of death—

BRIDSTOL, Sarah M. Los Angeles ..... age 80
GHIGGIE, Albert W. Los Angeles ..... 67
CLYBOURN, Henry C. Los Angeles ..... 67
COOPER, Robert G. Los Angeles ..... 67
DANA, Roswell R. Los Angeles ..... 67
DE JARNATT, J. K. Los Angeles ..... 67
FISHER, Ralph, Jr. Los Angeles ..... 67
FURST, Frieda. Los Angeles ..... 67
HUNG, Lew. Los Angeles ..... 67
HUTTON, Purlee. Los Angeles ..... 67
JUDD, Lola M. Los Angeles ..... 67
JUDGE, Albert. Los Angeles ..... 67
KING, Heinie. Los Angeles ..... 67
MITCHELL, Thomas A. Los Angeles ..... 67
NICHOLSON, Mary J. Los Angeles ..... 67
OGATA, Mineichi. Los Angeles ..... 67
OKENBRUG, Ana M. Los Angeles ..... 67
PALMER, Lillian. Los Angeles ..... 67
PAYETTE, Ella. Los Angeles ..... 67
ROBINSON, Margaret L. Los Angeles ..... 67
SHEA, Joseph J. Los Angeles ..... 67
SOCHOR, Anton. Los Angeles ..... 67
WOOD, Rachael. Los Angeles ..... 67

### DEATHS.

With Funeral Announcements.

ASPLAND. December 24, at his residence, 20... Milton avenue, South Pasadena, Cal., Asplund, aged 69 years, beloved husband of Augusta Asplund, father of Algernon Asplund, Mrs. A. Stewart of England, Arthur Asplund of Africa, Mrs. Gabriella Asplund of Belgium and Hubert Asplund of Astoria, Or. Funeral services from the Church of the Savior, San Gabriel, Monday, December 29, at 11 a.m.

BOSBYSHELL. At No. 1801 Electric avenue, Pasadena, December 26, William F. Bosbyshell, aged 65 years. Funeral services at the First Congregational Church, Ninth and Hope streets, Los Angeles, December 29, at 2 p.m. Please omit flowers. Private funeral directors.

CARNO. In this city, December 26, 1913, Mr. Carno. Remains at Breese Brothers, 650 Towne street. Funeral notice later.

EADIE. December 26, 1913, in South Pasadena, Robert Eadie, aged 70 years, native of Scotland. Funeral Monday, December 29, at 10:30 a.m. from All Saints Church, Pasadena. Interment Mountain View Cemetery.

EDMUNDS. At No. 1415 Rogers lane, December 26, 1913, Julia Frances, wife of Arnold E. Edmunds and mother of R. Edmunds, Jr., Galesburg, Ill.; Mrs. G. A. Prescott, Mrs. W. J. and L. A. Edmunds, Santa Barbara, and Mrs. H. E. Bowen, Redlands, Cal. Funeral from Highland Park Presbyterian Church, December 27, 1913, at 1:30 p.m. Interment, private at Forest Lawn Cemetery (Chicago and Riverside papers please copy.)

FURST. In this city, December 25, Frieda Furst, aged 12 years. Remains at parlors of Cunningham & O'Connor. Interment, Angelus, Monday.

GARCIA. At Glendale, December 26, Inez Garcia, aged 32 years. Remains at the parlors of Pierce Bros. 1127 Main street. Funeral at 2:30. Friends invited.

HOWENDOBLER. Mr. Edward Baker Howendobler, born Marysville, Mo., aged 41 years, died at his friend's home, R. S. Doolittle, 30 Santa Barbara street, Pasadena, Cal., December 25, 1913. Deceased has brother living in Guthrie, Okla. Mr. Howendobler's remains are at the parlors of Very Quiet, Inc. Order, arrangements pending.

METCALF. At his residence, 1301 Fifth street, South Pasadena, December 26, 1913, Henry Lee Metcalf, aged 56 years. Funeral services at the residence, Sunday, December 28, at 2 p.m.

ODELL. At No. 1317 Valencia street, December 26, 1913, Jane A. Odell, beloved wife of Cassius C. Odell, aged 69 years. Funeral services will be held at the residence, Saturday at 2:30. Friends invited.

O'HARA. At National City, December 26, 1913, Thomas F., beloved husband of Mary E. O'Hara, a native of Pennsylvania, aged 68 years. Funeral today at 2 p.m. from the parlors of Cunningham & O'Connor.

OLSON. At No. 2632 Andver street, December 26, Anna L. Olson, aged 53 years. Funeral from the chapel of Carroll & Son, No. 1237 South Flower street, Friday morning at 2 p.m. Interment, Rosedale.

PEOPLES. At No. 2100 Wilson avenue, South Pasadena, December 24, John Edward Peoples, aged 59 years. Funeral services will be held at the parlors of Breese Brothers, 650 Towne street, this day at 10 o'clock.

POPE. Died December 25, 1913, John S. Pope, a native of Georgia, in his 69th year. Funeral services will be held at the residence of his son, No. 1227 Vermont avenue, Wednesday, December 29, at 2 p.m. Interment, Inglewood Cemetery. Kindly omit flowers.

WESTERNHAGEN. At No. 1127 Buena Vista avenue, December 26, Mrs. M. J. Westernhagen, aged 70 years. Funeral Saturday, December 27, at 2 p.m., from the funeral parlors of J. J. Brown, No. 1047 South Figueroa.

WHITE. At Goshen, Cal., December 25, Dan M. White, aged 69 years, 6 months, 6 days, a Civil War veteran.

WOLFSTEIN. December 26, 1913, Ida Wolfstein, beloved husband of Bertha Wolfstein, and father of Henry Wolfstein, Mrs. Sol Cohen and Mrs. S. G. Marshutz, a native of Germany, aged 63 years. Funeral from his late residence, No. 57 South Gramercy place, Sunday, December 28, at 10 o'clock. Burial at Home of Peace Cemetery by automobiles. Please omit flowers.

### AFRICA'S DIAMOND BEDS.

**Much Care and Worry Assured the Successful Prevention of Dishonesty Among the Mine Hands.**

[London Mirror:] De Beers produce about £5,500,000 worth of diamonds annually, nearly half the world's output. They employ 100 European and 17,000 native natives. An army of spies assists them to protect their vast wealth, writes a Kimberley correspondent. The task is not confined to compounds, but the white men are, relatively speaking, transient, returning to their homes daily and never being searched. The black men sign contracts for four months' labor, during which they are not allowed outside the compounds except to go to their work.

The ground covered by the diamond mines is about twenty square miles, of which is encircled by prodigious unscalable barbed wire fences. The open mines and depositing floors are again inner-circled by similar fences, and still again by barbed wire entanglements. These entanglements are illuminated at intervals by electric lights at night, and in addition electric wires communicating with alarm bells are attached to the wires on both sides. They are arranged so that the guardroom can tell immediately from which portion of the ground trespassers are attempting to enter or leave. Also guards patrol the entanglements by day and night. Actually about 4000 miles of barbed wire is used.

Many have been the means employed to get away with diamonds since swallowing by blacks has become futile owing to the terms of detention, under the closest supervision, for five days before Kaffirs are allowed to go. The favorite method now is for the thief to wrap the diamonds in a rag or old tin, and at the opportunity offers, throw it over the barbed wire fences to a spot where he will keep in mind until the end of the term of engagement is completed. Many stones in rags and tins, have sometimes lying loose, been found outside the fences at various times by guards and strangers.

Many have got clear away from Kimberley with their carefully hidden booty only to be caught later on when trying to sell the stones, for no one can tell by the appearance of a stone of diamonds in which district it was actually which particular mine the stones have been found. Every legitimate holder of an uncut diamond must have a permit to possess it. Every diamond honestly possessed is registered—size, shape, weight, color and appearance. Heavy imprisonment is the penalty for non-possession of such permit.

Illicit diamond buying has made many a fortune in South Africa, and even now, despite the army of De Beers detectives trained to protect the unscrupulous buyers to be ever on the wary, De Beers alone, according to their latest report, estimate that the annual losses through "leakage" reach the enormous figure of between £400,000 and £500,000 annually.

Blacks are so closely guarded that the majority of the thieves must necessarily be trusted whites.


After the busy holiday week a restful week at Hotel del Coronado.—[Advertisement.


*—and the worst is yet to come.*

*The Advancing*

XXXIIIRD YEAR.

RIPS THE M
"UNEM

*Evidence Shows Effort at Da*

*Members of Council C Named as Special Board Day Bloodshed at Plaza, the Men and Spirit Beh*

UNEMPLOYMENT was the fi
est of pretexts for the Christ
Day riots in the Plaza, in rea
caused and conducted by loaf
"reds," I.W.W.s and boasted an
chists, according to all the testim
obtained by the City Council Comm
tee on Public Safety, authorized y
terday morning to investigate the
fair.

The report of the committee, wh
comprises Councilmen John W. Sno
den, Chairman, W. J. Bryant and ac
ing Mayor F. J. Whiffen, will not
submitted to the Council until ne
week. The police undoubtedly will
praised in this report for their qui
and effectual work in quelling the a
archistic uprising.

As a result of what the committe
already has learned, the police au
thorities have trebled the platoon o
police detailed to patrol the sectio
immediately surrounding the Plaza.
The saloons are being closely watche
and intoxicated men are being rushe
to the Police Station before any fur
ther excitement may be started. The
"move on" ordinance is being strictly
enforced.

Ind

Pictorial Cream Sheet (II).

The Advancing City and Tributaries. — California and the Coast — 12 Pages

# The Los Angeles Times

XXXIIIRD YEAR. SATURDAY, DECEMBER 27, 1913.—EDITORIAL SECTION. POPULATION By the Federal Census (1910)—319,198 By the City Directory (1913)—493,417

I.W.W.

## RIPS THE MASK FROM "UNEMPLOYED" RIOTS.

### *Evidence Shows It Flimsy Pretext for Effort at Dangerous Outbreak.*

*Members of Council Committee on Public Safety, Named as Special Board of Investigation of Christmas Day Bloodshed at Plaza, Voice Strong Condemnation of the Men and Spirit Behind the Premeditated Trouble.*

UNEMPLOYMENT was the flimsiest of pretexts for the Christmas Day riots in the Plaza, in reality planned and conducted by loafers, "bums" I.W.W.s and boasted anarchists, according to all the testimony obtained by the City Council Committee on Public Safety, authorized yesterday morning to investigate the affair.

The report of the committee, which comprises Councilmen John W. Snowden, Chairman, W. J. Bryant and acting Mayor F. J. Whiffen, will not be submitted to the Council until next week. The police undoubtedly will be praised in this report for their quick and effectual work in quelling the anarchistic uprising.

As a result of what the committee already has learned, the police authorities have trebled the platoon of police detailed to patrol the section immediately surrounding the Plaza. The saloons are being closely watched and intoxicated men are being rushed to the Police Station before any further excitement may be started. The "three on" ordinance is being strictly enforced.

Indignation against the Record, which is held almost directly responsible for the meeting and its dire results, was rife among the law-abiding citizenry of the city yesterday. The meeting was called by the Record, it had a large attendance and made a frenzied appeal to the mob element of the Christmas day crowd was duly comprised.

The men arrested as rioters, some forty-two in number, will face the police court this morning, according to present plans of the City Prosecutor.

THE INQUIRY.

Councilmen Snowden and Bryant of the Council Committee yesterday interviewed policemen and I.W.W. members relative to the causes of the riot. Visited the I.W.W. headquarters at No. 420 North Los Angeles street, and got general information upon the situation.

By far the best statement of the actual beginning of the fighting in the Plaza was made by Lieut. Herman W. Kriege, who was nearly killed by the rioters and is lying in a dangerous condition at his home, No. 488 East Forty-seventh street. He was able, with considerable effort, to make the following explanation of the disturbance:

"I was at the station when one of the officers detailed to duty on the Plaza telephoned in that the speaking was taking place inside the park, and without a permit. This is contrary to city ordinances and could not be allowed.

"I was sent down with additional men. A man was on the stand, addressing the crowd in Spanish. I touched him on the leg and said: 'Say, mister, you're not allowed to speak in the park without a permit.' I repeated this, because he paid no attention to me.

"Then I heard someone in the crowd shout something about 'go at 'em, boys' and at the same time some one struck me on the back of the head. They tried to pull my club away from me. This was in my pocket up to that time.

TROUBLE PREMEDITATED.

"I grabbed my stick and turned about. It seemed they were 'laying' for us and just were waiting for us to say something to them. They knew, or should have known, they had no right to speak inside the park. I believe they deliberately went in there to start something.

"When we got some of them outside the park, we were between Main street and Sanchez Alley and the men were crowding us from all sides. They seemed largely Mexicans. I told my men to run at them to try and frighten them.

"That's when I got my beating. They wouldn't run at me from the front but jumped on my back, five or six of them, and beat me on the head and shoulders. I was downed—I couldn't stand against so many—and one fellow jumped on my chest and began hacking my face with his knife. The doctor tells me I have four or five bad cuts on my face and neck. They took my gun away from me, when I was down.

"I heard some firing, but, for myself, I fired only once and that time into the air, to scare them. These fellows were throwing rocks as fast as they could. They had them in their pockets and all along the curbing, ready there for what they surely expected.

"There was absolutely no provocation for their acts. They were disobeying a city ordinance; they probably knew it, and were there and prepared for a vicious public disturbance which couldn't possibly do any good. The police merely did their duty in telling them to move outside the park and into the street, where they could have done all the talking they wanted to. The police used no rough language."

Flat upon his back, a victim of a crazed mob which recognizes neither flag nor property nor loyalty to anyone or anything, nearly killed in the execution of his duty, Kriege's story made a deep impression upon the members of the committee.

STRONG CONDEMNATION.

"This sort of thing has to stop," said Chairman Snowden. "There is no purpose in sacrificing good men on the altar of foolish sentiment of fairness towards mobs who do not know what fairness means."

"And these men talk of 'unemployment,'" Councilman Bryant expostulated. "Their chief employment seems to be the voicing of seditious statements against all law, order and recognized authority. And it does no good. If they would but put their energies into a search for work or a serious investigation of the reasons why some of them cannot find work, they would be doing some good for themselves and their friends. My opinion is that hardly a single man who participated in those riots is seriously looking for a job."

As an example of the theories held by some of those among the arrested, those expressed by Peter Castorano, one of the prisoners, are enlightening.

"What have I ever got from our government that I should be loyal to it or give it my allegiance?" he asked, in speaking to the committee at the City Jail.

"No, I am against all government; I have no use for the American flag. The laws of this country and all its States and cities are made by the capitalists. Instead, they should be made by workingmen, men who know conditions and whose sympathies are with the down-and-out."

There is no record of Castorano's ever having engaged in legitimate work. He is said to have been an idler around the plaza district for a long time.

SEDITION IN SPANISH.

At the very instant when Lieut. Kriege touched the Mexican speaker and told him he might not speak in the park without a permit, the words coming from the speaker were rankly seditious, according to Deputy Sheriff Salomon, who was present and told his story to the investigating committee.

"Damn the flag and all it stands for," ranted the spellbinder, according to Salomon. "Damn the police and their laws. Let us remain here if we choose."

Others who testified before the committee were Patrolmen W. Pomeroy, A. S. Roselli, Sergt. W. L. Hagenbaugh and Detective Talamantes. All agreed in saying that the start of the riot came when the speakers were told they would have to address the crowds from the street and not from the central portion of the plaza.

*Phases of the Inquiry Into the I.W.W.*

THE PLACE---THE PLAZA. THE TIME---2 O'CLOCK, THURSDAY AFTERNOON
THE OCCASION---MASS MEETING OF ALL UNEMPLOYED IN LOS ANGELES
Every Man and Woman Out of a Job Is Urged to Be Present to Give and to Receive Suggestions As to How the Existing Conditions May Be Bettered

The Los Angeles Record — Night Edition

Fourth Year. ONE CENT. WEDNESDAY, DECEMBER 24, 1913. ONE CENT. Number 11130

Cause, figures and effect,

Of Sunday's riot at the Plaza. At the top is the Council Committee on Public Safety in session on the case at the City Hall yesterday. From left to right, they are Acting Mayor Whiffen, Councilmen Bryant and Snowden. In the center is a view of the interior of the I. W. W. hall at No. 420 North Los Angeles street, where the dead body of Rafael Adames was found after the riots. Below it is a photographic reproduction of the top of the first page of the Los Angeles Record of Wednesday—the "call" for the meeting which ended in blodshed and loss of life. At the bottom is the exterior of the I. W. W. hall.

More Good News.

## TELLS OF A NEW COAL INDUSTRY.

*Railroad Man Says This Will Be Its Sea Outlet.*

*Great Deposit of Mineral in a Colorado County.*

*Projected Tunnel Will Make It Accessable.*

"There is more coal in Moffat county, Colorado, than in the whole State of Pennsylvania, and Los Angeles is going to be its sea outlet on the completion of the Denver and Salt Lake Railroad," was the emphatic assertion yesterday of Otto Mears, president of the Silverton Northern Railroad of Colorado, forty-niner, pioneer of two States, and a non-commissioned officer in the First California Volunteer Infantry during the Civil War.

Mears, with his wife, is staying at the Hotel Maryland, Pasadena, and was a caller yesterday on C. J. Balch, assistant to General Manager Nutt of the Salt Lake, an old-time friend.

"On January 10," continued Mears, whose 74 years are belied by an exceedingly youthful appearance, "the people of Denver will vote on a proposition to issue $3,000,000 in bonds to assist the Denver and Salt Lake in the construction of a tunnel through James Peak, which will cost approximately $4,420,000.

"People out here do not realize it, but that bond issue means much to them. If the bonds are approved the tunnel will be built and the Denver and Salt Lake will swing westward from Craig, Colo., through the Uintah country, to Salt Lake, and the Moffat county coal fields will be linked forever with this city."

STATEMENT CREDITED.

Those who have observed the efforts of the Gould, Harriman and other interests to invade the coal fields of Moffat county, may credit Mears's assertion that the bituminous strata of that county are probably greater in extent than those of Pennsylvania. Railroad men in this city, too, have long been conversant with the fact that the Denver and Salt Lake Railroad, successor to the Denver, Northwestern and Pacific, which in its turn arose from the financial ashes of the Moffat road, is rushing construction on a line westward from Craig to Salt Lake City, where a junction will be made with the Salt Lake.

This is assured by the fact that the road must look to the Salt Lake for connection, as the Denver and Rio Grande, its competitor, is tied up with the Western Pacific. The new line of the Denver and Salt Lake, incidentally, will, as a result of the great $4,000,000 tunnel, effect a saving of 2560 feet in elevation and twenty-two miles in distance over all existing lines across the Rockies.

That Mears is unbiased in his assertions is indicated by the fact that the road of which he is president is affiliated with the Denver and Rio Grande, of which he was a builder through the ownership years ago of the Rio Grande Southern, which was absorbed by the Gould interests.

"ALL FUSSED UP," TOO.

**Youth of Eighty-three and Lassie of Fifty-two to Be Married Tomorrow.**

Seven years ago Amos D. Trussell, then 76 years old, a widower with six children, met Mrs. Elsie L. Robinson, 45, a widow with three children, at a lecture on "New Thought." Yesterday, Amos, 83, and Elsie, 52, were obliged with a marriage license by Clerk Sparks and the big event will take place tomorrow.

The gray-haired groom-to-be followed the carpenter trade for fifty years, retiring less than a decade ago. He admitted last night that "I'm all fussed up over this thing, more so than when I first married fifty years ago." He has been a widower for eighteen years and his eldest child is 48. He resides at No. 2440 Winslow drive and Mrs. Robinson, until tomorrow, at No. 3735 York boulevard.

Corroborative.

## FIND PART OF BANDIT'S LOOT.

*"Bostick" Takes Sheriff to It at El Monte.*

*Woman in the Case Still in San Francisco.*

*Police Called to Disperse Robber Rubberers.*

Strong corroboration of the confession already made by John Bostick, slayer of H. E. Montague and the train bandit who robbed the passengers on the Sunset Express the evening of December 1, was obtained by Sheriff Hammel yesterday afternoon when he took the prisoner in an automobile to the place where the man boarded the train.

Bostick appeared more cheerful than on the previous day and talked freely about the hold-up, said the Sheriff. According to the officer, Bostick told how he swung off the train near El Monte, bumping into a freight car on a side track.

Following the directions given by the bandit, the automobile was slowly driven along Santa Anita avenue to a point where Bostick said he remembered throwing away some empty purses. The Sheriff found four or five empty purses and a silver vanity case which was identified later in the day as the property of Mrs. Frank Colen.

This circumstance is considered very strong evidence, in view of the fact that the vanity case is identified and that it was found in the precise spot where Bostick said it would be.

Another discovery was made during the trip. It was that Bostick boarded an in-bound Monrovia car not far from Arcadia and did not take a Pasadena car, as first reported. This mistake was soon discovered as the party traversed as near as possible the route taken by the train bandit after his flight from the scene of the hold-up.

GIRL IN SAN FRANCISCO.

Positive denial was made at the Alexandria yesterday that any girl answering the description of Bostick's sweetheart has worked or left there. It is also untrue that the girl went to Phoenix. She is still in San Francisco and the Sheriff will probably keep her identity concealed unless Bostick suddenly changes his mind and decides to fight the case.

At the present time Sheriff Hammel says he sees no reason for ask-

(Continued on Second Page.)

By Impartial Investigators.

## NOT MANY HUNDREDS FOUND IN DISTRESS.

THE maliciously-circulated report that there are from 30,000 to 40,000 unemployed persons in Los Angeles, an assertion constantly made by numerous agitators of the I.W.W., is conclusively shown to be false by the impartial investigations carried on by the Good Fellows' Committee.

This committee filed a report with acting Mayor Whiffen yesterday, which shows that its careful search of the city in efforts to give immediate relief to those in distress, does not reveal anything like the number flaunted by the malcontents.

The statement sent to the Mayor's office, says:

December 26, 1913.

"F. J. Whiffen, Acting Mayor,
"Los Angeles, California.

"Dear Sir: In response to a personal request of your secretary at 12 o'clock today, we will say that reports of there being 30,000 to 40,000 men out of employment in Los Angeles are not true.

"By quick survey of our files we feel sure that there are cases as follows:

"Three thousand heads of families in desperate circumstances without work; 2000 floaters, unattached, but who would work if given a chance; 1000 heads of families in desperate circumstances so far as cash is concerned, but who have stock in defunct building companies and equities in home that they are paying for on installments.

"We have temporarily cared for, through the generosity of the right-spirited men and women of Los Angeles, and working in conjunction with the Shrine Christmas Committe, roughly, 3000 cases. We have all data properly segregated and filed, confirming this, which you can find at the office of the Los Angeles Rotary Club, 506-7 Delta building.

"GOOD FELLOWS COMMITTEE,
[Signed] "By F. Golding."

A conference was held yesterday afternoon between the Civil Service Commission, Councilmen Snowden, Bryant and Wheeler, Acting Mayor Whiffen, Dr. Milbank Johnson, head of the Municipal Charities Commission, and Superintendent Shearer and Secretary Herbert of the Park Commission.

The representatives of the Park Commission requested that the Civil

(Continued on Third Page.)

N. B. Blackstone Co.

Pre-Inventory Sale

To the many special attractions advertised in yesterday's papers we add herewith the following items for Saturday's visitors. This pre-inventory sale should command the attention of every woman within shopping distance of Los Angeles. The savings are substantial.

All Children's and Juniors' Suits, Coats and Dresses 1-3 Less Than Regular

This sale includes our entire line of youngsters' outer wearables. All the newest modes and fashion ideas; every late material and color effect.

SUITS—Handsome, new, smart looking; priced now up from ..... $13.85

DRESSES—of wool serge, designed after the latest models; priced now up from ..... $4.00

COATS—for utility, auto or school wear, juniors' sizes up from $8.00, children's up from ..... $4.00

All Our FURS Have Been Reduced - - 25%

Affording purchasers an opportunity to save substantially on New Year's presents. This includes all Fur Coats.

$1.75 Silk Hose $1.35

Broken lines from the recent Onyx sale. Some are all silk, others lisle lined top, heel and toe. All sizes, colors only—no black ..... $1.35

Warm Underwear

Women's fleeced Vests and Pants, cream or white, high neck, long sleeves, pants ankle lengths. 35c quality, at ..... 25c

Children's Swiss ribbed fleeced Vests and Drawers, 3 to 14 years. 35c quality ..... 25c

$2.25 Blankets $1.75

Nice, soft, silver gray cotton Blankets, full double bed size, pink or blue borders, a regular $2.25 quality, at pair ..... $1.75

20c Challies 15c

Cotton challies with the new wool finish; stripes, dots and small figures, some with borders, suitable for house wear, 30 inch, 20c grade, at ..... 15c

Odd Napkins $5.00

Napkins with no cloth to match and but one dozen of a kind, full bleached Irish damask, double satin finish, all 24-inch size. $6.00, $6.50 and $7.00 qualities, choice ..... $5

These napkins are worthy early investigation.

$2.50 Comforts $1.95

Comforts of one-piece, pure white cotton covered with silkoline, all wanted colors, full size. Our $2.25 leader, reduced to .. $1.75

318-320-322 South Broadway

New Victor Records

January List Out Today

All Victor owners will welcome the New Records for January, for the entire Supplement is above the standard and contains many selections which thousands of Victor owners have been wanting.

New owners of Victor Machines should come to the Birkel Company today and hear the following selections—chosen from the entire list because we know they will prove immediately popular.

17437 (I LOVE YOU, CALIFORNIA—(Elsie Baker)
WHEN IT'S SPRINGTIME IN VIRGINIA—("That Girl" Quartette)

17481 (WHAT D'YE MEAN YOU LOST YER DOG?—(Peerless Quartette)
TRA, LA, LA, LA!—(Collins and Harlan)

17486 (BROADWAY MEDLEY, (Accordion)—(Pietro Deiro)
GREAT WHITE WAY MEDLEY, (Accordion)—(Pietro Deiro)

35339 (GEMS FROM "ADELE"—(Victor Light Opera Company)
GEMS FROM "THE MARRIAGE MARKET"—(Victor Light Opera Company)

35337 (GEMS FROM "TALES OF HOFFMAN"—(Victor Opera Company)
GEMS FROM "MIGNON"—(Victor Opera Company)

70103 (FORZA DEL DESTINO-SOLENNE IN QUEST' ORA, (Swear in This Hour)

74341 (THAIS-MEDITATION—(Elman)

17477 (TO HAVE AND TO HOLD, Waltz Boston—(Victor Military Band)
DIXIELAND, Two-Step and Turkey Trot—(Conway's Band)

17487 (BOBBIN' UP AND DOWN, Medley Turkey Trot—(Victor Military Band)
THE INTERNATIONAL RAG—(Victor Military Band)

35334 (YOU'RE MY GIRL, Medley Two-Step or Turkey Trot—(Victor Military Band)
ON THE OLD FALL RIVER LINE, Medley One-Step or Turkey Trot—(Victor Military Band)

35340 (THE SUNSHINE GIRL, Medley One-Step, Two-Step or Turkey Trot—(Victor Military Band)
FOLLIES OF 1913, Medley Two-Step or Turkey Trot—(Victor Military Band)

To New Victor Owners

You'll get best service if you get into the practice at once of buying your Records here. We suggest that you get the first Number in the above list—"I Love You, California," TODAY. Our supply of this Number will undoubtedly be sold out with great rapidity.

Geo. J. Birkel Co.

31 YEARS IN THE MUSIC BUSINESS.

446-448 South Broadway

Steinway, Weber and Other Pianos and Pianola Player-Pianos. Aeolian Pipe Organs for the Home. Headquarters for Victors.

Ugly.

# TO LURE GIRLS BACK IS CHARGE.

*Woman Accused of Unique White Slavery.*

*Arrested at Rescue Home in This City.*

*Conspiracy Thought to Be International.*

Detectives and juvenile officers last night arrested Mrs. Edith Vickery, 45 years old, who says she is from Vancouver, and who is held in connection with a widespread white-slave conspiracy against rescue homes for girls and in the interest of a terrible traffic.

Detectives at Vancouver, Seattle, Portland, San Francisco and San Diego and Federal secret service officials operating in Japan and China are co-operating with the Los Angeles authorities in the case.

Mrs. Vickery, who, while held as a suspect, is alleged by the police to be an international procuress, and to be known in dives from Montreal to Shanghai, was arrested at the Hill Crest Rest Cottage.

Female detectives who assisted in the case operated in this and a dozen other charitable and philanthropic institutions for the rescue of fallen girls before, they say, they finally managed to accumulate direct evidence of sufficient strength to make conviction certain.

Juvenile Officer Marden declared last night that he has never come in contact with a more despicable method of white slavery than revealed in the present case. Detectives add that they believe that before the case is finished a score of other arrests will be made in different parts of the country.

PLAYING THE GAME.

According to the story as gathered by the officers, the methods of the agents of the dives has been to appear in an apparently destitute condition at the different rescue missions and seeking and receiving aid, pretend contrition and ask to be permitted to join some religious institution.

The officers say that Mrs. Vickery, after coming here three days ago from San Diego, sought refuge, ostensibly, at the Nazarene Mission. There the rescue workers received her with open arms, prayed with her and gave her the things she said she needed.

Believing that they had succeeded in accomplishing the redemption of a needy soul, the Nazarene Mission workers arranged for the woman's temporary refuge in the Hill Crest Rest Cottage. Later it was intended to take her into the work of aiding fallen girls.

At the Hill Crest Rest Cottage, the detectives report, the woman mingled and won the confidence of girls who had been converted from evil lives, and then attempted to make malcontents of them by drawing vivid verbal pictures of an easy existence in silk and luxuries.

FORTUNATE ESCAPE.

Bertha Middleton, 19 years old, and pretty; Maud Baker, the mother of a child, and Ollie Beatle, all refugees at the Hill Crest Rest Cottage, were brought under the woman's argument, but the detectives appeared in time, and Mrs. Vickery was locked up at Central Police Station.

Developments in the case are expected today on receipt of information from the police of San Francisco, San Diego and other Coast cities, and from Washington, where it is learned, the government authorities have been engaged in a national investigation for some time.

Chinese and Japanese procurers at Tokio and Shanghai, where white girls are held at a premium, have been attempting through San Francisco and Seattle slavers to lure American girls to oriental dives, it is said.

## SAY TELEPHONE RATES UNFAIR.

**Home Company Allege Discrimination by "Sunset" at Santa Barbara, Redlands Also Complains.**

Complaining that the Pacific Telephone and Telegraph Company has put into effect unduly low rates in the competitive sections in and about Santa Barbara, the Home Telephone and Telegraph Company of that city has begun an action before the State Railroad Commission to show that the low rates constitute a discrimination against other points in the State. The commission is asked both to remove the discrimination and to establish proper schedules for telephone service in Santa Barbara and vicinity.

The city of Redlands has also asked the commission to establish a uniform schedule of long-distance rates from that city in a complaint filed against the Pacific Telephone and Telegraph Company, the Long Distance Telephone and Telegraph Company, and the Southwestern Home Telephone Company.

## ANCIENT EGGS TABOO.

**Grocers to Be Charged with Selling Stale Stuff as the Fresh Product. Local Grocer Arrested.**

Estimating that the housewives of the city are paying $1000 a day too much to deceiving tradesmen who are mislabeling eggs, the City Prosecutor began a crusade yesterday against untruthful egg dealers. According to a vast number of complaints in possession of the City Prosecutor's office, hundreds of grocers are representing cold storage eggs as fresh ranch eggs, and are selling the inferior product at the highest market prices for fresh product.

Grocer A. S. Friedrichs, who controls a stall in a downtown market, was arrested yesterday charged with misrepresenting the quality of his eggs. City Prosecutor Nimmo estimates that a majority of the grocers are similarly violating the law and announces that all against whom any evidence can be secured will be immediately prosecuted. He asks the aid of the housewives of the city in stopping this abuse.

## ASKS CUT IN RATES.

A marked cut in Pacific Electric rates between this city and Ivy Park is asked by E. P. Reed in a complaint filed with the State Railroad Commission. Reed asks that the present one-way fare of 20 cents be reduced to 10 cents, the round-trip fare from 35 to 20 cents, the price of thirty-ride family tickets from $3.50 to $2.35, and that a fifty-four-ride monthly individual ticket be issued at $3.35, instead of the present sixty-ride ticket, which costs $5.50.

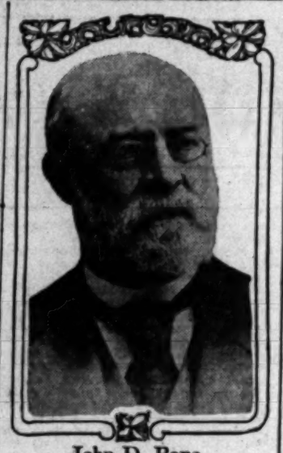

John D. Pope,
Veteran attorney of this city, who died at the home of his daughter here on Christmas Day.

Years and Honors.

# NOTED ATTORNEY PASSES AWAY.

**FORMER PRESIDENT OF THE LOS ANGELES BAR.**

**Former Judge Pope, Who Practiced in This City Twenty-three Years, and Was Legal Counsel for Large Corporations, Called Beyond—Simple, Able Man.**

One of the most prominent members of the legal profession in this city, and one whose connection with the local bar reached back almost a quarter of a century, passed away on Christmas Day in the person of John D. Pope, who lacked but a few weeks of being 76 years of age. His death occurred at his home, No. 1327 South Vermont avenue, after an illness of two weeks.

The funeral service will be read at the residence on Monday afternoon at 2 o'clock by Rev. George Davidson, rector of St. John's Church, West Adams street. Interment will be private at Inglewood Cemetery. The active pallbearers will be W. J. Hunsaker, Hon. Wheaton A. Gray, Harry Chandler, Hartley Shaw, Ex-Senator Frank P. Flint and H. J. Whitley. The honorary pallbearers will be Judge Wellborn, Judge Conrey, former Judge A. M. Stephens, Lynn Helm, Abbot Kinney nd E. W. Britt.

The deceased leaves two sons—John D. Pope, Jr., of Butte, and Edward D. S. Pope of Shreveport, La.; also a daughter, Mrs. A. J. Chandler of this city and Chandler, Ariz. She is the wife of Dr. A. J. Chandler.

John Dawson Pope was born near Lebanon, Cobb county, Ga., February 17, 1838. He received his education in the schools of that State, graduating with highest honors from the University of Georgia in 1858. He enlisted in Alabama in the Confederate army, and became a captain in Gen. Joe Wheeler's cavalry.

After the war he practiced law in Atlanta, being associated with Joseph E. Brown, who was for several terms Governor of that State. At one time Pope was judge of the Superior Court at Atlanta, and became United States Attorney for the district of Georgia under President Grant, in 1870, but resigned and removed to St. Louis in 1872. There he engaged in legal practice until 1890. In that year he came to this city and resumed the practice of his profession, which he continued until his last illness, two week ago, although he declined, during the past year or two, to accept any business except important matters for old clients.

Former Judge Pope applied himself assiduously to legal business, and with great success. He represented large interests, and his practice had a wide range, including some very important cases. He was legal adviser for the old Los Angeles Cable Railway Company, considered in its time a great factor in the growth and development of the city. He was for many years general counsel for the Los Angeles and Pacific Electric Railway Company, and other enterprises in which Gen. M. H. Sherman and E. P. Clark, both warm personal friends of Pope, were the principal movers. He also was counsel for E. H. Herriman in sundry important affairs collateral to the transportation interests of the Southern Pacific company, also, for Abbot Kinney, in his railroad and other enterprises, and for the trustees of the late T. D. Stimson.

His clients valued his great professional attainments as well as his business sagacity. He was president of the Los Angeles Bar Association in 1903. Of exceptional ability and highly successful, he was yet a man of most simple and attractive manner; and his associates at the bar who knew him best, declared him upright, genial, cultured and wholly devoid of affectation.

## ILLNESS IS EXPENSIVE.

**Housekeeper Is Forced Into Bankruptcy by Repeated Sickness, According to Bills in the Case.**

The high cost of illness is indicated in a petition in bankruptcy filed in the United States District Court yesterday by Ella W. Goodrich, a housekeeper, who gives her residence at the Marwick Apartments, No. 2021 West Eleventh street.

Her debts, all unsecured, amount to $4750.95, consisting almost entirely of bills for medical and surgical attendence, professional nursing, borrowed money, etc. Physicians in Pasadena, Los Angeles and San Francisco, are among the creditors of the woman. Dr. Guy Cochran has a bill for $2000 for attendance and surgical aid, and the Hospital of the Good Samaritan one for $300.

To pay this the petitioner schedules two suits of clothes valued at $100 and claimed to be exempt from execution.

## THE LAYING ON OF HANDS.

**Judge Holds that at No Time Does a Woman Merit a Beating from Her Husband.**

No offense on the part of a spouse merits a beating, Police Judge Frederickson says. He gave John Comstock, No. 326 North Avenue Twenty-one, a suspended sentence of thirty days yesterday. Comstock's wife, the recipient of the beating, pleaded for the man's freedom.

Comstock's explanation for the attack was that his wife went to a picture show when she should have been cooking his dinner. Police Judge Frederickson admitted that a snarling stomach made a snapping temper, but not enough to justify the fisticuffs.

Business Men

A simple lunch including

Ghirardelli's Ground Chocolate

will mean the most efficient afternoon's work. Aside from making a most tempting and delicious noon-day drink, this beverage is light, nourishing and digestible—just exactly what the mental worker requires.

Try a cup tomorrow—you won't have a dull moment afterwards.

Ghirardelli's "The kind to choose Costs less to use."

D. GHIRARDELLI CO. Since 1852

LOS ANGELES INVESTMENT COMPANY

GOLD NOTES

Will Be Accepted At Par in Payment or Part Payment For

Desirable Bungalows Well Located Lots

These houses are among the best built by this company—Complete in every detail—One and two stories—5, 6 and 7 rooms.

FIRST CLASS MATERIAL AND WORKMANSHIP

New College Tract, 6 Rooms, Sleeping Porch Cut from $4450 to $4200

New College Tract

First Class Homes....$3000 to $4500

Well Located Lots....$ 800 to $1300

RODGERS PARK

Cozy Bungalows.....$2400 to $3700

Lots of Lots.....$ 500 to $ 900

Also in other localities a few lots and houses.

These houses and lots are in a well-developed and built-up section—Good street car service—Property is growing in value—Beautiful parked streets—Churches, schools and stores near at hand—Gas, electricity, phones, all modern conveniences—Come in and let us show you this property or see agent on the tract. Clear title to all properties offered.

Los Angeles Investment Company

Broadway at Eighth

Home 60127 Main 5647.


## Find Part of Loot.

(Continued from First Page.)

ing collateral questions of the prisoner so long as the man sticks to his confession and abides by the proceedings to be taken in court.

A crowd that increased to more than 500 persons assembled in front of the County Jail yesterday afternoon in the expectation that the now notorious train robber would be taken from the jail across Temple street to the Courthouse.

After a long wait some of the men became unruly and insisted that the prisoner be brought out. A riot call was telephoned to the Police Station. Soon mounted policemen and several automobile loads of officers arrived on the scene.

DISPERSED BY POLICE.

Mingled with the peaceable bystanders were I.W.W.s and dangerous-looking Mexicans. The Deputy Sheriffs and police officers forced them back from the proximity of the jail, and made the onlookers form in orderly lines along the sidewalks.

There appeared to be a great desire to see Bostick and many employees of the Courthouse and Hall of Records lined up on the lawns to watch for a fleeting glimpse of the bandit.

All the time the object of their curiosity was seated closely manacled in an automobile speeding towards El Monte.

Justice Young made preparations to arraign Bostick on a charge of murder and his own court attaches were reinforced by Constable Lyons and officers from other courts. In order to avoid another crowd similar to that of yesterday, the arraignment will be at a time least expected and will be soon over.

A curious circumstance occurred yesterday when Bostick was driven up to his old lodging-place, No. 750 Olive street. The landlady, Mrs. S. V. Kratz, burst into tears when she saw her old lodger and asked the Sheriff if the man will hang for his confessed crime.

While the visit to the lodging-house is in itself unimportant, it might be a part of the corroborative evidence in case that Bostick finally decides to stand trial. Every possible fact tending to connect Bostick with the crime is being accumulated for future use.

Among the few allowed to see the prisoner yesterday was Mrs. Roberta Chase Harding, one of the robbed. Frank Colen was also closeted with Hammel for some time.

ALIAS PROVEN.

The prisoner admitted that he has a mother, but says she will never know of his present position. This is proof positive that he is giving an assumed name. It is possible that he committed crimes in the East and that there are other reasons for his evident desire to keep away from all discussion of his family, his former residence and associations.

His sweetheart probably was in Los Angeles shortly before the train robbery and met him again in the northern city. It is not known whether she has yet identified him as the man who killed Montague and held up the Southern Pacific train.

It is probable that additional facts will develop from day to day as new incriminating circumstances are being added by the officers.

The prisoner is given the best of food and has been allowed to say whether or not he will receive visitors. These, however, must be approved by the Sheriff, and curiosity-seekers need not apply for permission to see the train robber.

Unless Bostick changes his mind, the legal proceedings can be finished next week and he be on his way to San Quentin to meet his sentence, whether it be death or life imprisonment. If he fights the case there will, of course, be more delay.

BOSTICK IN RIVERSIDE.

S. R. Brunk, who runs the elevator in the Pennsylvania building, Riverside, thinks the bandit passed the first two weeks of this month in Riverside under the name of Bostick.

Brunk is impressed with the resemblance between Bostick and the photographs of the train robber in The Times. The signature appearing on the rooming-house register is also strikingly like the published signature of the confessed bandit. In Riverside Bostick registered under the initials "S. F." and was a brakeman on the Southern Pacific between there and San Bernardino. The rooms were arranged for by Bostick and occupied by himself and wife.

Singularly, the brakeman divulged to the elevator man that he had been on the train that was robbed and lost $7 in change. His watch, however, he stated, had been returned by the desperado.

## ALL FOR THE LADIES.

**Jonathan Club Plans Week of Festivities for the Fair Ones, Ending New Year's Day.**

On a scale never before attempted by the Jonathan Club, its board of directors has planned a series of entertainments for the wives and women members of the families of members during the seven days ending with New Year's Day. Tea will be served each afternoon from 3 to 6 in the large ball-room of the club, which has been transformed into a palm garden. The Mission style has been followed, and the long hall leading to the dining-room has assumed the appearance of a cloister of the early California period. The servants of the club have been fitted out in new liveries which add to the gorgeousness of the scene.

A supper-dance will be given to the ladies on New Year's Eve, and reservations for the function were exhausted weeks ago. It is announced, however, that members who failed to act in time will be provided for in the dance feature of the evening. Dancing will be in progress before and during dinner, and until the lights go out.

The entire club is to be thrown open to the ladies on New Year's Day, and a complimentary luncheon will be served. The officials are hoping for an unprecedented attendance of members' families.


The Times Free Information Bureau

619 South Spring Street

ADVERTISING COPY AND SUBSCRIPTIONS RECEIVED.

THE TIMES' FREE INFORMATION AND RESORT BUREAU is for the accommodation and benefit of persons seeking interesting routes of travel, desirable hotels and resorts for recreation and recuperation at the seashore or in the mountains.

Particulars are furnished by competent attendants and by correspondents in the general public regarding rates and attractions of railroad and steamship lines, hotels and pleasure and health resorts. Photographs, descriptive circulars and transportation literature are kept on hand for inspection and distribution. Times readers can obtain here in a few minutes without the delay incident to writing for it, all the information necessary for a safe and enjoyable journey or vacation. This service is absolutely free. Literature also may be obtained at the New Times Building, Broadway at First street.

PERSONS CONTEMPLATING VISITING LOS ANGELES ARE PRIVILEGED TO HAVE THEIR MAIL ADDRESSED TO THE BUREAU.

Resorts.

New Arlington Hotel

SANTA BARBARA, CALIFORNIA

An absolutely fireproof hotel—All outside rooms, affording plenty of light and air—headquarters for tourists from all parts of the world. Private lavatories in connection with all rooms. Ideal climate the year round. H. F. Dunn, Lessee.

RADIUM SULPHUR SPRINGS—Melrose Ave. and Gower St., Los Angeles. Take Baths in Liquid Sunshine

NATURAL MINERAL WATER. IT SPARKLES AND FOAMS LIKE CHAMPAGNE. Drink the most radio-active natural curative mineral water. It purifies blood, keeps you young, revivifies, rejuvenates your whole body. HOT BATHS cure Rheumatism, Colds, Poor Circulation, Sciatica, Diabetes, Stomach, Liver, Kidney, Bladder, Blood, Bright's, Nervous and Female Troubles. Makes skin velvety, stops hair falling out. Physician in charge. Send for Booklet. Water delivered. West Sixth Street line, Melrose Avenue cars. Fifth and Broadway, direct to springs. Telephone 10[illegible].

Home Phone 1213 Sunset 1[illegible]

SUNSET INN

Santa Monica by the sea.

Grand Carnival and Dance

NEW YEARS EVE

Dobronyi's Hungarian Orchestra.

Beautiful Cafe—Ball Room—Private Banquet Rooms—Steam Heated Throughout.

HOTELS

THE MARYLAND Open all the year. Bungalows in connection.

THE HUNTINGTON Opens December 1913

PASADENA, CALIFORNIA. D. M. Linnard, Manager.

The Southland's Most Beautiful Hostelry

HOTEL VIRGINIA

Long Beach. Close to the rhythmic surf. CARL S. STANLEY, Manager.

—A MILLION DIAMONDS

That's what the lights of Los Angeles look like from Mt. Lowe. Stay all night at Ye Alpine Tavern. Rooms $1, meals a la carte from 75 cents up. Reservations at Pacific Electric Information Bureau. Home 60292. Main 8[illegible]

SANTA CATALINA ISLAND

WILMINGTON TRANSPORTATION CO.'S STEAMER "HERMOSA" or permit for 342 Passengers, makes daily trips.

Purchase tickets, secure folders and all reliable information at the SANTA CATALINA ISLAND COMPANY Ticket Office, 104 Pacific Electric Building, Sixth and Main Streets. Phones: Sunset, Main 46; Home 10364.

Auto Stage to Mt. Wilson

Hotel, $3.0[illegible] Round Trip

Leaves Pasadena office, 172 E. Colorado St., Sunday, Monday, Wednesday, Thursday at 9:30 A. M., Saturday, 1:30 P. M.

Los Angeles Hotels and Apartments.

The Engstrum Apartments

622 WEST FIFTH STREET

Los Angeles' Fashionable Downtown Apartment Hotel

FIVE MINUTES FROM BROADWAY

92 Apartments tastefully furnished with view to comfort and elegance. Apartment and service that satisfies the most refined taste.

Absolutely fireproof, new, roof garden, sun parlor, ballroom, gentlemen's club room, beautiful lobby.

Perfect ventilating, steam heating and filtered water systems throughout.

Perfect hotel service. NO EXTRA CHARGE for washing dishes, daily cleaning of apartment, telephones, gas, electricity.

Downtown, yet away from the noise.

THE FORMOSA Apartments and Cottages

Beautifully situated at Hollywood Boulevard and La Brea Street. New and exquisitely furnished; good service. Social features. U. M. Thomas, owner and manager. Sunset wood 2029; Home 670194.

THE MARWICK

A beautiful new fireproof structure just out of the congested districts. A fine view from every window. Equipped with Roof Garden, Assembly, Billiard and Card Rooms and enjoying the social activities of the season. HEAT ALL DAY; and priced to meet the demands of the present financial crisis. Take Eleventh St. car to Lake st. Home Phone 61[illegible]; Sunset 4160. M. D. CAMDEN, Proprietor. Mrs. Ella Goodrich, Hostess.

Golden Apartments

1130 West Seventh

EAST WALKING DISTANCE

Cozy Homelike Rooms. Comfortable, elegantly furnished 2 and 3-room apartments, $40, $50, $60 and $65 a month. Big lobbies, porches, garage, etc. Phones—Sunset [illegible] and Home 60042.

City Restaurants.

FIFTY MEAL TICKETS FOR PENNIES BUY A NOON DAY LUNCHEON DE LUXE AT THE

Cafe Bristol

Make Your New Year's Reservations Now

Casa Verdugo (Segunda)

The Spanish Cafe

736 South Spring

Jahnke's Cafe

Lunch-Dinner

With Cabaret Entertainment

First and Spring

Hot Fudge Sundae

Something New

At Christopher's

551 So. Broadway, Near Sixth.

Los Angeles Hotels.

HOTEL DARBY

West Adams—at Grand

LOS ANGELES

Highest class family hotel in the West. Table d'Hote Dinners included in price of rooms. Breakfast and lunch a la carte. Rates very reasonable.


## DEFINES "LOYALTY."

**Educator Speaks of Sentiment in the Abstract and the Concrete. Weakness of the Negro.**

"Race Loyalty" was the theme of a lecture delivered by Prof. Kelly Miller of Howard University, Washington, D. C., in the Wesley M. E. Church in this city last night. "Loyalty," said Prof. Miller, consists in devotion and endearment for some cause that lies outside of and transcends the sphere of individual welfare. We may be loyal in the abstract; that is, loyal to truth and principle; or we may be loyal in the concrete, loyal to country, to party or race.

"The individual gains strength and efficiency only when he feels that he is a conscious part of some great aggregate, by which he is quickened and inspired. Detached individuals can never rise to commanding place or influence. But loyalty of race should not interfere with loyalty to humanity.

"Moses represents the most striking illustration of race loyalty in all history. The educated negro today should learn the lessons which his experience teaches. The great weakness of the negro race is that it has no fixed racial principle and purpose. There are numerous estimable individuals, but they fail to respond to a common spirit and common impulse. Race loyalty will result in race unity of aim and action. It will dispel the pessimism and gloom which hangs like a pall over the face of the future."

There was a large attendance at the lecture.


SANTA FE trains to Pasadena New Year's Day—Tournament Roses—Leave Los Angeles, 7:20 a.m., 9:20 a.m., 9:45 a.m., 9 a.m., 9:15 a.m., 9:20 a.m., 9:45 a.m., 10 a.m. Many trains returning. 25 cents round trip—via Santa Fe.




Snarlers Cowed.

# PUMP-GUNS ARE AWE-INSPIRING

*Police Arsenal Unlimbered for Quick Action.*

*Provost Squads Patrol Red Dens of Sedition.*

*Chief Orders Drastic Rules to Maintain Peace.*

Companies of heavily-armed policemen and plainclothesmen and a score of detectives continued to hold the Plaza practically under martial law last night, a score of precautionary arrests were made, and planned I.W.W. meetings were prevented.

Prisoners picked up by the different provost squads of officers and held at the Central Police Station, many of them found armed with a diversity of weapons, are:

Raymond Reed, Elwood Saunders, Perry Foster, P. C. Lowe, Edward Jones, Albert Maier, P. F. Nace, C. B. Smith, Samuel Smith, William Jackson, William Johnson, Mariano Vito, Frank Rose, A. P. Lawson and Ivan Nakato.

Preparations to immediately subdue any further attempts at rioting were made by the police yesterday when the city's arsenal was transferred from the cellar of the Central Station to the detectives' and policemen's quarters, loaded and assigned. With a small army of determined policemen patrolling the Plaza district, detectives working in Chinatown and northeastern part of the downtown district, and with an emergency force of men awaiting call at headquarters, Chief Sebastian said last night:

CHIEF'S STATEMENT.

"We have determined to have no repetition of the riotous scenes which marked Christmas Day, and Los Angeles is not to be subjected to such incidents as have gone down in the history of Portland and San Diego. My men have their orders and they are ready, night and day, to carry them out. That these are drastic is assured. With the recently added guns to the force, I am confident we can quell any further attempts at disturbance. The peace of the city is in our hands and we are prepared to carry out our oath of office, no matter what the consequence to malcontents."

At 10 o'clock last night, when an I.W.W. meeting was reported to have been scheduled, several automobile loads of plainclothesmen armed with pump-guns, pistols and clubs were dispatched to the Plaza and scattered there in squads with prearranged signals for close formation in case of necessity.

The Plaza was patrolled by these men, with Detective Home and Sergt. Gifford in command, until midnight, when it was too late for continuation of any meeting plans on the part of the discontented Socialistic element.

Word came to the department last night to the effect that the riot on Christmas Day was started to give the I.W.W. movement publicity. One of the I.W.W.'s is reported to have said to a disguised detective:

BREAK INTO PRINT.

"We've got to get into the newspapers some way, and if we cannot arouse them to talk about our hall meetings, then we'll have to incite news matter of some sort, no matter what the cost. The doctrine must be spread."

All of which is indicative of the fact that the I.W.W.'s realise their numerical weakness in Los Angeles and, hoping to recruit their ranks by demonstrations of pseudo strength, have determined to "make news" that the newspapers might be compelled to print from its very worth, whether it cost life or limb.

The last at Central Police Station is filled with prisoners of the class of men who participated in the Christmas riot, but the Chief stated last night that there is ample room for all who transgress the law.

Five I.W.W.'s were arrested at 9 o'clock at Ninth and Olive streets by Plainclothesmen Wedge and Burgess. Although their pockets held plenty of money, the men were found "panhandling" near the Y.M.C.A.. All admit they haven't been working and still not work, the detectives say.

## FARMERS LOSE MILLIONS.

**The New Tariff and the Cost of Living With Foodstuffs Imported from Argentine.**

[Washington Post:] An analysis of tariff statistics which purport to show the amount "saved in duties" by transfer of certain foodstuffs to the free list and reductions in rates on similar articles may not afford a sound basis for determining the per capita reduction in the cost of living under the Underwood tariff. If, when put into full operation, the new food schedule effects a saving of merely 12 cents for each person in the United States, the strenuous efforts put forth by Congress to lessen the burden of the consumer would fall comically wide of the mark.

A tabulated statement that is given wide currency would make it appear that the "saving of duties" under the new tariff as it went into effect amounts to $13,409,465 a year, or 12 cents per capita. Such a deduction could hardly be more misleading. The sum said to have been "saved" to the consumer really represents nothing more than the Treasury's loss in customs revenue resulting from the lower duties, and therefore its bearing on the question of the law benefiting the consumer is inconsiderable. The Treasury is recouped by the substitution of the income tax for duties heretofore levied on imports. Accordingly, the Treasury's loss is shifted, for the most part, upon the well-to-do class of consumers.

The effect of the new tariff on the price of our own products is the thing that tells the true story of what it does for the consumers in general. For illustration, take corn, where a big crop makes a striking comparison. Chicago grain dealers attribute the recent decline of 10 cents a bushel to the new tariff, which wiped out the prohibitive duty of 15 cents on the value of a crop approximating 2,500,000,000 bushels to the extent of 300,000,000, and not a paltry $3000, as set down in the analysis in question. The drop at Chicago had for immediate cause the purchase by American shippers of 10,000,000 bushels of the cheaper Argentine corn. But it may be reasoned that the new tariff has reduced the price of corn, but this is not a very consoling thought to the farmers.

## SENTIMENT CHILDED.

**Expected Christmas Gift Fails to Materialize and Sweetheart Is Arrested.**

Marie Howe didn't get any Christmas present from her friend, the man, on the day when gifts should have been presented, but she got one with him yesterday. She had her arrested and fined.

Marie declared to Police Judge Chambers that she was so anxious to have Huisman give her a present that she was willing to provide most of it herself. What she wanted was a bracelet watch.

She says she gave Huisman the watch to have the change made in a jeweler. That was the last she saw of the watch. When it did reappear in her stocking Christmas morning in the form of a bracelet she made inquiries and suspected a friend of reneging.

He objected to the imputation of the merry Yuletide spirit was thrown out of the house. Marie Howe went to a complaint and Huisman was tried in Police Court yesterday, receiving a sentence of twenty days in jail for disturbing the peace.

## MUST PAY REGULAR FARE.

No more reduced rates on commutation books will be offered by the Pacific Electric to employees of the Salt Lake, Santa Fe and Southern Pacific after the first of the year, the reason for the withdrawal of the concession, according to officials of the Pacific Electric, is that the abuse of the practice has been discovered by both the State Railroad Commission and the Interstate Commerce Commission in analogous cases.

619 South Spring Street

reau

RIPTIONS RECEIVED.
T BUREAU is for the accommodation of travel, desirable hotels and rest, the mountains.
dents and by correspondence to the ilroad and steamship lines, hotels and rs circulars and transportation literature. Times readers can obtain here in for it, all the information necessary service is absolutely free. Literature roadway at First street.
ANGELES ARE PRIVILEGED TO AY.

Hotel
CALIFORNIA
, affording plenty of light and the world. Private lavatories in r round. E. P. Dunn, Lessee.

NGS... Melrose Ave. and Gower St. Los Angeles.
uild Sunshine
KLES AND FOAMS LIKE CHAM- ral curative mineral water. It puri- er whole body. HOT BATHS cure tism, Stomach, Liver, Kidneys, Blad- Makes skin velvety, stops hair fall- Water delivered. West Sixth Street et to springs. Telephone 10481.

ET INN Sunset 1121
by the sea.
al and Dance
ARS EVE
arian Orchestra.
Steam Heated Throughout.

THE HUNTINGTON
Opens December 1913
NIA. D. M. Linnard, Manager.

VIRGINIA
Time to the rhythmic surf.
STANLEY, Manager.

the lights of Los Angeles look the e. Stay all night at Ye ALPINE ms $1, meals a la carte from $1 servations at Pacific Electric Info- Home 41291. Main 8388.

LMINGTON TRANSPORTATION 'S STEAMER "HERMOSA" with

information at the SANTA CATA- Electric Building, Sixth and Main

Wilson Hotel, $3.00 Round Trip
y, Monday, Wednesday, Thursday.

Apartments.
partments
RET Apartment Hotel
ROADWAY comfort and elegance. Appoint- ce. rior, ballroom, gentlemen's club- water systems throughout. for washing dishes, daily clean-

ts and Cottages
La Brea Street. New and exquisite mmon, owner and manager. Hollyw

ed structure just out of the rain. A fine view from every window. ard Rooms and enjoying the quiet t to meet the demands of the pro- ce. Home Phone 857327. Wilshire th, Stations.

1130 West Seventh
EAST WALKING DISTANCE ed 2 and 3-room apartments, fur- rage, etc. Phones—Broadway 5

anta.
Bristol

hnke's Cafe
Lunch-Dinner
Cabaret Entertainment
rst and Spring

s Angeles Hotels.
TEL DARBY
Adams—at Grand
LOS ANGELES
class family hotel in the West. Hotels Dinners included in price Breakfast and lunch a la tes very reasonable.

ENT CHILDED.
ed Christmas Gift Fails to sline and Sweetheart Is Ar-

Howe didn't get any Christ- nt from her friend, Ed Hulse the day when gifts should n presented, but she got one n yesterday. She had his and fined.
declared to Police Judge e that she was so anxious to sman give her a present that willing to provide most of it What she wanted was a watch.
rs she gave Hulsman her have the change made by a That was the last, she says of the watch. When it didn't in her stocking Christmas in the form of a bracelet, she nquiries and suspected her reneging.
ected to the imputation and y Yuletide spirit was drawn e house. Marie Howe swore plaint and Hulsman was Police Court yesterday, re- sentence of twenty-five days r disturbing the peace.

PAY REGULAR FARES.
re reduced rates on commu- oks will be offered by the lectric to employees of the e, Santa Fe and Southern ter the first of the year. The r the withdrawal of the re- , according to officials of c Electric, is that the long- ractice has been discarded the State Railroad Commis- the Interstate Commerce on in analogous cases.



Snarlers Cowed.

# PUMP-GUNS ARE AWE-INSPIRING.

*Police Arsenal Unlimbered for Quick Action.*

*Provost Squads Patrol Red Dens of Sedition.*

*Chief Orders Drastic Rules to Maintain Peace.*

Companies of heavily-armed policemen and plainclothesmen and a score of detectives continued to hold the city practically under martial law last night, a score of precautionary arrests were made, and planned I.W.W. meetings were prevented.

Prisoners picked up by the different provost squads of officers and held at the Central Police Station, many of them found armed with a variety of weapons, are:

Raymond Reed, Elwood Saunders, Harry Foster, P. C. Lowe, Edward Jones, Albert Maier, P. F. Nace, C. Smith, Samuel Smith, William Jackson, William Johnson, Mariano Vito, Frank Rose, A. P. Lawson and Ivan Bittle.

Preparations to immediately subdue any further attempts at roting were made by the police yesterday when the city's arsenal was transferred from the cellar of the Central Station to the detectives' and policemen's quarters, loaded and assigned. With a small army of determined policemen patrolling the Plaza district, detectives working in Chinatown and northeastern part of the downtown district, and with an emergency force of men awaiting call at headquarters, Chief Sebastian said last night:

CHIEF'S STATEMENT.

"We have determined to have no repetition of the riotous scenes which marred Christmas Day, and Los Angeles is not to be subjected to such outrages as have gone down in the history of Portland and San Diego. We must have their orders and they must be ready, night and day, to carry them out. That these are drastic is admitted. With the recently added men to the force, I am confident we can quell any further attempts at disorder. The peace of the city is in our hands and we are prepared to carry out our oath of office, no matter what the consequence to malcontents."

At 10 o'clock last night, when an I. W. W. meeting was reported to have been scheduled, several automobile loads of plainclothesmen armed with shotguns, pistols and clubs were dispatched to the Plaza and scattered men in squads with prearranged signals for close formation in case of trouble.

The Plaza was patrolled by these men, with Detective Home and Sergt. Clifford in command, until midnight, when it was too late for continuation of any meeting plans on the part of the discontented Socialistic element.

Word came to the department last night to the effect that the riot on Christmas Day was started to give the I.W.W. movement publicity. One of the I.W.W.'s is reported to have said to a disguised detective:

BREAK INTO PRINT.

"We've got to get into the newspapers some way, and if we cannot force them to talk about our hall meetings, then we'll have to incite a riot matter of some sort, no matter what the cost. The doctrine must be spread."

All of which is indicative of the fact that the I.W.W.'s realize their numerical weakness in Los Angeles and, hoping to recruit their ranks by demonstrations of pseudo strength, have decided to "make news" that the newspapers might be compelled to print from its very worth, whether it be life or limb.

The jail at Central Police Station is filled with prisoners of the class of those who participated in the Christmas riot, but the Chief stated last night that there is ample room for all who transgress the law.

Two I.W.W.'s were arrested at 9:30 o'clock at Ninth and Olive streets by detectivesmen Wedge and Burgess. Although their pockets held plenty of money, the men were found "panhandling" near the Y.M.C.A.. All declare they haven't been working and do not work, the detectives say.

## FARMERS LOSE MILLIONS.

*The New Tariff and the Cost of Living With Foodstuffs Imported from Argentine.*

[Washington Post:] An analysis of the statistics which purport to show the amount "saved in duties" by the reduction of certain foodstuffs to the free list and reductions in rates on other articles may not afford a sound basis for determining the per capita reduction in the cost of living under the Underwood tariff. If, when put in full operation, the new food schedules effects a saving of merely $4 or $5 for each person in the United States, the strenuous efforts put forth by Congress to lessen the burden of the consumer would fall lamentably wide of the mark.

The tabulated statement that is given out currency would make it appear that the "saving of duties" under the new tariff as it went into effect amounts to $12,409,465 a year, or 13 cents per capita. Such a deduction would hardly be more misleading. The duties said to have been "saved" to the consumer really represents nothing more than the Treasury's loss in customs revenue resulting from the lower rates and therefore its bearing on the question of the law benefiting the consumer is inconsiderable. The Treasury is recouped by the substitution of the income tax for duties heretofore levied on imports. According- ly the Treasury's loss is shifted, for the most part, upon the well-to-do class of consumers.

The effect of the new tariff on the price of our own products is the thing on which the true story of what it does for consumers in general. For illustration, take corn, where a big crop makes a striking comparison. Yet grain dealers attribute the present decline of 10 cents a bushel to the new tariff, which wiped out the prohibitive duty of 15 cents a bushel.

A 10-cent decline affects the value of a crop approximating 3,000,000 bushels to the extent of $300,000, and not a paltry $8008, as shown in the analysis in question. The drop at Chicago had for immediate cause the purchase by shippers of 10,000,000 bushels of the cheaper Argentine corn. It may be reasoned that the crop has reduced the price of corn, but this is not a very consoling fact to the farmers.

BAKER'S COCOA
Is Good Cocoa

Of fine quality, made from carefully selected high-grade cocoa beans, skilfully blended, prepared by a perfect mechanical process, without the use of chemicals or dyes. It contains no added potash, possesses a delicious natural flavor, and is of great food value.

*Booklet of Choice Recipes sent free*

Walter Baker & Co. Ltd.
Established 1780 Dorchester, Mass.

William F. Bosbyshell,
A pioneer capitalist and leader in the progressive life of Southern California, who passed away yesterday morning at his residence in South Pasadena.

Uninvited.

# DEATH INTRUDES INTO HAPPINESS.

WILLIAM BOSBYSHELL STRICKEN DURING FESTIVITIES.

**Christmas Cheer of Entire Family Saddened by Sudden Taking of Beloved Head—Staunch Business Man Who Helped Build Up Southern California.**

William F. Bosbyshell, president of the United Wholesale Grocery Association, capitalist and pioneer builder of Los Angeles, died at 10 o'clock yesterday morning at his residence, No. 1501 Electric avenue, South Pasadena. He was stricken while enjoying Christmas festivities surrounded by his entire family. Bosbyshell had been ill for six months but it was only yesterday that his condition suddenly took a serious turn. He was conscious to within an hour of his death.

He leaves a widow, Mrs. Anna P., and five children, Edward Christian and Miss Clara Bosbyshell, and Mrs. Charles Rhone, Alhambra; Mrs. Francis Bates, Fullerton, and Mrs. Frederick Eugene Warner, Alhambra. Funeral services will be conducted tomorrow afternoon at 3 o'clock at the First Congregational Church, this city, of which Bosbyshell had been president of the board of trustees for seventeen years. Rev. H. B. Case will officiate in the absence of Rev. William Horace Day. He will be assisted by Rev. Ralph Larkin and Rev. Curtis Meserve. Interment will be private, in Rosedale Cemetery.

Bosbyshell, since his arrival in Los Angeles twenty-eight years ago, had been actively identified with the business and progressive life of Southern California. A few months after locating here, he with several other energetic young men of the then little more than pueblo, organized the Southern California National Bank, in the Nadeau Block. Bosbyshell was cashier for several years and was vice-president when the institution changed its name to Merchants National Bank, which it now bears.

He was an active worker for a quarter of a century in the Chamber of Commerce, Board of Trade, Credit Mens' Association, and other organizations having for their purpose the forward march and growth of his adopted city. He organized the United Wholesale Grocery Association shortly after the panic of 1893, when he resigned from the bank, and lived to see the grocery concern grow from a small beginning into one of the strong mercantile establishments of the coast.

Bosbyshell was a thorough business man and a lover of the outdoor life. After business hours he would go to San Pedro with a friend or two and pass a few hours in one of his speedy yachts. He was an enthusiastic member of the South Coast Yacht Club. He was a man of jovial disposition and famous as a story teller. He was big-hearted and never side-stepped an appeal for aid if deserving.

He was born in Calhoun county, Ill., July 7, 1848. When six years of age, his parents moved with him to Glenwood, Iowa. His youthful days were passed on a farm in that State. When he attained his majority he opened a bank in a country town and staid with it until he left for Los Angeles with his family.

## FORGERY CASE CONTINUED.

Mrs. M. C. Black, a friend of Frank Brown, who is accused of forging her name to a Chicago draft for $200, created a scene in Justice Young's court yesterday when Brown was brought in for his preliminary. Mrs. Black said the check came to her from her husband in Chicago and that she gave it to Brown for safekeeping. She said she knew nothing about his cashing it. The case was continued until January 29.

Moneyback means Schilling's Best; and it means the grocer returns a dissatisfied customer's money as quick as he can.

What happens then?

She isn't dissatisfied; can't be.

Who is?

Nobody. The grocer has lost nothing. and she has lost nothing. That's how we look at it.

Schilling's Best was your first definition of moneyback.

A Schilling & Company San Francisco

Pitiable.

# MOTHER IS AT DEATH'S DOOR.

SANITY OF PARENT OF THE BOY SLAYER DOUBTED.

**Shock Results in Her Being Delirious Most of the Time—Conflicting Evidence of Youth's Age Heard in Police Court—Investigation May Be Necessary.**

While his mother lay shocked almost into death by the word that her boy was a confessed murderer, Louis Bundy sat coolly in the police court yesterday attempting to confuse as greatly as possible the police regarding the date of his birth.

Conflicting evidence was introduced by Probation Officer Murphy, under whose direction the boy was, and Josephine, the murderer's sister, who with zealous loyalty is making every effort to modify the prosecution.

According to Probation Officer Murphy's testimony he is certain that Louis Bundy was 18 years old at least, on November 29. Miss Josephine Bundy, the sister, testified in court yesterday that her brother will not be 18 years old until next Monday, the 29th inst.

Murphy, contradicting the sister's statement, repeated that the boy is over 18 years old, and cited a report from the mother of Louis Bundy which showed the boy to have been 18 years old on August 28, 1912.

With over a year's discrepancy in the testimony, a more exhaustive investigation of the date of the boy's birth will be made. It may be necessary to telegraph the officials of Beloit, Wis., to determine the fact.

Mrs. Bundy, the boy's mother, is lying critically ill at the home of relatives in Lamanda Park. On the witness stand yesterday Josephine Bundy told Police Judge Williams that her mother is not expected to live. Her precarious condition is due to the shock resulting from finding that her son had confessed to the brutal slaying of little Harold Ziesche.

After days of the most trying dread, when she begged to be told that her boy had been freed from suspicion of complicity in the murder, her relatives were forced to tell her that the son had confessed.

Relieved of as much grewsome detail as possible, the story of the killing was recited to her and she swooned as she heard it. She is delirious much of the time at present, and her sanity is questioned.

## UNION STOCK STRONG.

**Offerings Are at Fifty-nine Dollars at Close—Stock Scarce—Negotiations Progress.**

Quite a marked scarcity of offerings of Union Oil stock was noted yesterday in the local market. The bid was up to $55 at the close of the market, while the stock was offered at $59, which, considering the low price of $47 registered by the issue just a week ago, is significant of the reversal of sentiment brought about by the knowledge that an effort is being made to change the character of the General Petroleum deal so as to include the minority shareholders.

Negotiations between Andrew Weir, R. Tilden Smith and Capt. Barneson of the General company and the officials of the Union Oil Company are still in progress, and some definite agreement may be reached in a few days.

There were no sales of stock yesterday on the exchange, but the market as a whole was quiet, buying power being rather in abeyance.

## *Not Many in Distress.*

(Continued from First Page.)

Service Commission exempt all emergency laborers from civil service provisions.

Dr. Johnson asked that preference be given to men with families in engaging men for service under the emergency provisions, and he also asked for civil service exemptions.

After a thorough discussion of the situation, the Civil Service Commission adopted the following resolution:

"Resolved, that the Civil Service Commission exempt from civil service rules the employment of laborers secured through the emergency funds voted by the City Council."

Acting Mayor Whiffen stated last night that he will transmit to the Council today the statement of the Good Fellows Committee, with a brief message, asking that it be referred to the Finance Committee.

He also stated that he is in sympathy with the street tree-planting plan and will send a message to the Council recommending an appropriation for that purpose, which will further assist the unemployed.

Dipped in Flame.

# BODY'S BURNED ON EVERY INCH.

EXPLOSION VICTIM'S EYES ONLY VISIBLE IN BANDAGES.

**Used Oil Lamp in Working Under Car and Gasoline Ignites—Garage and Car Burn After Man Is Blown from Danger by Second Let-Go. Death May Yet Result**

Exploding gasoline burned Albert Amy, a laundryman of No. 1553 Rockwood street, from toes to hair last night, imprisoning him beneath a flaming automobile and threatening his incineration as the garage was burned to the ground.

The explosion occurred as Amy, who is an agent for the Crown Laundry, was connecting a gasoline line from tank to carburetor of his delivery machine at No. 1539 West First street.

Amy was working under the car with an oil lamp when the gas suddenly ignited, fire was carried through the line to the gas tank, the tank was torn asunder, and flames shot over the car and ignited the walls of the garage.

Monetary damage totals $2000, of which $1250 is the cost of the car.

Amy, who is in the Receiving Hospital, has not a square inch of unburned flesh on his body, which is charred as a cinder. Half a dozen hospital nurses and doctors declare they never before saw a fire or explosion victim so completely burned.

The burns, while being superficial, cover such an area that there is danger of Amy losing his life. He is suffering intense pain and, wrapped in 300 feet of bandage, over an entire bale of cotton, he has lost all semblance of a human being.

The only visible part of his body are his eyes.

That he was not burned to a crisp is perhaps due to the fact that a second explosion, while recovering him with fire, shattered the automobile simultaneously with shooting him from under it.

## FILE BANKRUPTCY PETITION.

Vaselj & Jegetich, proprietors of a meat market and grocery at No. 636 North Broadway, filed a petition in bankruptcy in the United States District Court, yesterday. The debts of the concern are scheduled at $3438.91 and the assets at $6000. Among the assets are $3500 due on open book accounts, and $1500 life insurance policies.

NO BALLOONS
There will be no balloons distributed today.

VILLE DE PARIS
317-325 SO. BROADWAY — 312-322 SO. HILL STREET
A. FUSENOT CO.

Annual Undermuslin Sale Starts Friday, January 2nd.

Year-End Sale
IN FULL PROGRESS
Coats, Suits, Dresses, Gowns, Waists and Furs
AT MARVELOUS REDUCTIONS

The reductions in force throughout our great Year End Sale are proving irresistible. In order to obtain immediate reduction of stock, and to close out broken lines we inaugurated our greatest garment selling event of the year. New stocks are also on display, just arrived garments bought at surprising savings and offered to you, at prices that are actual fractions of real worth.

We Wish to Especially Emphasize the Enormous Reductions on Children's Garments

**Children's Modish Wool Dresses, Reduced to $2.50, $5.00, $7.50 and $10.00.** Shown in wool serges, challies; black and white checks and mixed effects.

The popular Peter Thompson Dresses are shown in the line at $5.00. Such staple styles as the Camp Fire Girls' Dresses in the line at $7.50.

**Children's Dainty Dancing Dresses Reduced to $5, $7.50, $10.00 and $12.50.** Exhibited in the most wanted materials, net, crepe, silk and a broad variety of favored colors.

**Children's Wash Dresses Reduced to 75c, $1.00, $1.50, $2.50 and up to $5.00.** Made in a variety of stylish models and materials. Shown in staple percales, ginghams, etc.

**Children's Coats Reduced to $2.50, $5.00, $7.50, $10.00, $12.50.** Shown in plain colored cloakings and fancy mixtures. Children's Velvet Coats are exhibited in the line at $7.50, $10, $12.50.

## "Well Done."

# THREE THOUSAND NEEDY HELPED.

GOOD FELLOWS DELIVER CHEER TO MANY HOMES.

**Work Hand in Hand With Shriners to Care for Deserving Ones Unable to Look Out for Themselves on Christmas Day—Unselfish Work of Committeemen.**

After having gone to the relief of more than 3000 needy persons in the last ten days and made it possible for hundreds of generous people to play Santa Claus to the children of the poor, the Good Fellows' Committee finished its work yesterday. The supplies on hand and a report of the work done will be turned over to the Municipal Charities Commission.

The headquarters of the committee in the Delta building were open every day and evening for a week. H. C. Warden, secretary of the committee, was prostrated from overwork yesterday afternoon and was taken home.

"Our appeals for help were responded to nobly and promptly," Roger Andrews, chairman of the committee, said last evening. "Hundreds of persons volunteered to act as Santa Claus to poor persons, the names of whom were turned over to us by the Shriners. The lodge was unable to look after all of the cases called to its attention. The Shriners and the Good Fellows worked together splendidly in a common cause. The large-hearted and generous people made a quick response to our calls.

"Public acknowledgment should be made of the unselfish work done by Mr. Warden, H. E. Golding, C. H. Burnett, W. R. Kilgore, Herbert Burdette and many others, who cheerfully gave twelve to eighteen hours a day to the tremendous work of the committee."

## CHINO BRIEFS.

CHINO, Dec. 26.—James Silba and Leo Villa, who are enamoured of Madam Rodreque, became involved in a quarrel on Christmas. Villa drew a six shooter and fired twice at Silba, missing him each time. Silba however was not to be terrified and he rushed on Villa with a dirk knife and stabbed Villa twice, once in the right cheek and once in the left breast. Silba is in jail and Villa is in bed. Dr. Reed, who dressed Villa's wounds says the wounds are not fatal.

Lafayette Robinson and Frank Graham met on the streets of Chino yesterday and proceeded to settle an old feud according to Queensberry rules. Graham's chickens had been trespassing on Robinson's premises. They fought many bloody rounds, until their faces looked like freshly carved beefsteak. It ended in a draw. Both men were put under arrest and will appear in Recorder Decker's court.

Steamships.

BIG 3 BEAR BEAVER ROSE CITY

First Class $7.35 & $8.35 San Francisco Second Class $5.35
Including Berth and Meals

NEXT SAILING
Monday, December 29th

Passenger License 594 594 594
Sailings—Jan. 2, 9, 13, 18, 23, 28; Feb. 2, 7, 12, 17, 23, 27.
SAN FRANCISCO, ASTORIA, PORTLAND—SAN FRANCISCO AND PORTLAND S. S. CO.
C. G. KRUEGER, Dist. Pass. Agt., 517 S. Spring St. Phones: Home A3751—Main 1994.

$7.35 San Francisco $5.35
BERTH AND MEALS INCLUDED.
S. S. QUEEN License 378 Sails MONDAY
DAYLIGHT EXCURSIONS TO San Diego
Sunday and Wednesday
Main 47 PACIFIC COAST STEAMSHIP CO., 340 S. Spring St. A3333

SOUTH AMERICA
LAMPORT & HOLT LINE
Splendid 12,500 ton steamers
Sailings Alternate Saturdays
Write for Illustrated Booklet
RUSS & DANIELS General Agents, 201 Produce Exchange, New York, or Local Agents

SYDNEY 19 DAYS FROM SAN FRANCISCO
AUSTRALIA WEATHER FINE
SAMOA AND SHORTEST LINE
SOUTH SEAS QUICKEST TIME
Splendid steamers, Lloyds 100A1, (10,000 tons displ.) of Sydney. Short Line sailing every two weeks.
$110 HONOLULU (FIRST CLASS) SYDNEY $300
Round trip, second class, SYDNEY $200.
Various tours including Java, China, Japan and Round the World. Send for folder.
OCEANIC S. S. CO., 673 Market St., SAN FRANCISCO
Or A. M. Culver, 334 South Spring St.

SPECIAL PARTY visiting Hawaiian Islands, Japan, China and Philippines, sailing S.S. "TENYO MARU," Feb. 21, 1914, $237.50 for the entire round trip; strictly first class, including berth and meals. Stopovers allowed anywhere, good accommodations on hand to offer.
S.S. Dept., Citizens' Trust & Savings Bank.
D. W. FERGUSON, Manager
304 So. Broadway Los Angeles, Cal.

NEW YEAR EXCURSIONS ON THE HARVARD and YALE
531—Passenger License—525
TO
San Francisca
Sailing Dec. 28th and 30th.
$6.35 One Way
$8.70 Round Trip
Return Limit January 9, 1914.
SAN DIEGO
Daylight Excursions
THURSDAY and SATURDAY.
ROUND TRIP FARE $4.00.
Connections at San Francisco with vessels of the Alaska-Pacific S. S. Co. for Seattle and all Puget Sound, Alaska and Northwestern points. Also with the Oakland, Antioch and Eastern Railway for Sacramento and Valley points.
PACIFIC NAVIGATION COMPANY
611 SOUTH SPRING ST.
Home F1067. Bdwy. 2388.

AMERICAN LINE
Plymouth—Cherbourg—Southampton.
ONE CLASS CABIN (II.) SERVICE.
Philadelphia..Jan. 21|St. Paul....Jan. 14
New York...Jan. 9|St. Louis....Jan. 23
Philadelphia—Queenstown—Liverpool.
ONE CLASS CABIN (II.) SERVICE.
Haverford...Jan. 17|Merion.....Jan. 31
ATLANTIC TRANSPORT
New York—London Direct.
Minneapolis Jan. 10|Minnetonka..Jan. 31
Minnewaska Jan. 24|Minneapolis..Feb. 14
RED STAR LINE
London, Paris via Dover—Antwerp.
Finland.....Jan. 7|Vaderland...Jan. 28
Lapland.....Jan. 21|Kroonland....Feb. 4
WHITE STAR LINE
Plymouth—Cherbourg—Southampton.
*New York..Jan. 3|Oceanic.....Jan. 21
*Pt. Paul...Jan. 14|*Philadelphia Jan. 30
*American line steamer.
New York—Queenstown—Liverpool.
Cedric.....Jan. 1|Cedric.....Jan. 29
*Baltic.....Jan. 15|†Cymric.....Feb. 5
†Cymric carries only ONE CLASS CABIN (II.) and THIRD CLASS PASSENGERS.
Boston—Queenstown—Liverpool.
ONE CLASS CABIN (II.) SERVICE.
Arabic $52.75 and up. Jan. 12, Feb. 23
WINTER CRUISES
ITALY & EGYPT
The Riviera
via Madeira,
Gibraltar, Algiers
Largest Steamers
in the Trade.
ADRIATIC, CELTIC
JANUARY 10
January 24
Feb. 21, Mar. 7
Canopic Jan. 31, Mar. 14.
WEST INDIES
Panama Canal
South America
The Newest
Cruising Steamers
LAURENTIC,
MEGANTIC
JANUARY 31
Feb. 11, Mar. 4
Mar. 14, Apl. 4
16 to 28 Days
$145 to $175 upward
PACIFIC COAST AGENCY,
319 Geary St., San Francisco,
or our Los Angeles Agents.

HOLLAND AMERICA LINE
LONDON—PARIS—ROTTERDAM
Twin-Screw Sailings, Tuesday, 10 a.m.
*Potsdam....Jan. 6|*Noordam.....Jan. 27
†New Amsdm.Jan. 20|*Potsdam.....Feb. 10
*Via Boulogne. †Plymouth and Boulogne.
Hugh B. Rice Co., with Security Trust and Savings Bank; Thos. Cook & Son, 618 South Spring St.; German-American Savings Bank, Steamship Department.

Honolulu, China, Japan
All Lines Represented
Our 25 years' experience at your command. Itineraries planned.
Hugh B. Rice Co., with Security Trust & Savings Bank.

PUBLISHERS:
THE TIMES-MIRROR COMPANY
OFFICERS:
H. G. OTIS, President and General Manager.
HARRY CHANDLER, Asst. Gen. Mgr. and Treas.
HARRY E. ANDREWS, Managing Editor.
F. X. PFAFFINGER, Assistant Treasurer.
MARIAN OTIS-CHANDLER, Vice-Pres., Secretary.

Los Angeles Times

EVERY MORNING IN THE YEAR.
Daily, Sunday, Illustrated Weekly and Semi-Monthly Magazine. Daily Founded Dec. 4, 1881—32d Year.
Member, Class A, of the Associated Press. Leased-wire Mileage Covered: Day, 32,000; Night, 28,000.
OFFICE:
New Times Building, First and Broadway.
LOS ANGELES (Loce Ahng-hayl-ais)
Entered at the Postoffice as mail matter of Class II.

LISTENS GOOD.

Very pleasant indeed is it to read that a shipload of pineapples has been docked at San Pedro. It is a sweet foretaste of what will soon be a steady menu.

A GREAT PHILOSOPHER.

Mexico rejoices in one adequate statesman. Francisco De la Barra was decorated on Christmas day at Tokio. Any Provisional President who has the sense to get himself honored abroad instead of being executed at home is a sight of satisfaction to his country.

A PRETTY TEST.

That is a liberal and advanced treaty which the United States is making at Denmark. Let it be. No complication of consequence can result from generosity with so small a friend and perhaps the world may learn something from this operation about the equity between larger nations.

WHOSE GARDEN?

A rich man has been fined for assaulting his gardener. We waive the question of provocation or the proof of assault to suggest that those who do the labor of the gardens but who may not cut the flowers often carry within their hearts the fragrance of the blossoms that they tend.

SALUTING THE WORLD.

A young man at Whittier has greeted the dawn with the reveille every morning for ten years. This practice of welcoming the day in with a bugle call is a joy. It contains the challenge of happiness. We cannot all sound a trumpet in the ears of the morning, but there is nothing to keep us from answering the sunrise with a smile.

ON GUARD.

Every one will read with appreciation of the sweet and gentle attitude toward a man who did her an irreparable injury of the brave and forgiving little woman whose two babes were rendered fatherless by the cowardice and brutality of a Southern Pacific bandit. Nevertheless, for the protection of all persons and homes the law must face the desperado at all times unflinchingly.

A POSSIBLE REASON.

For two days last week the courts at Kansas City, Mo., granted one divorce for every seven minutes of their sitting. When you consider the fact that Missourians demand to be shown, you can imagine that some of the testimony in these cases must have been a shock to the jurists. On the other hand, this insistent trait of the Missourians may have started a good many of these disturbances in the first place.

THE EVEN BREAK.

At the end of every year every good man wishes that he had accomplished more during the past twelve months. Some of us feel that, were we not handicapped by bread-winning or by public duties, we might have achieved better results in some special line for which we have talents. Do not mind if this is so. To win fame in some particular may not be so good for yourself or for the world as an average life contributing to the common weal. The world desperately needs a few persons who will do just a little right living. If you have done this you have indeed done well.

TWO EXPOSITIONS.

Our British friends are holding next summer an Anglo-American exhibition to celebrate the hundred years of peace between two great nations, a worthy object to celebrate and no doubt a celebration worthy of the object. Now in connection with their own show the British are loudly vociferant over their friendship for their kin across the seas, in their unmixed admiration for the American people. But as regards the far more important celebration to be held in San Francisco they are full of economical spasms and sing only, "unfair rates."

Is it a case of calling for American dollars to grace a London holiday, then the glad hand and the beaming countenance! But is it a case of British pounds for a California fair, then the tight closed fist in the breeches pocket! From tropical warmth to arctic rigor; "Oh, what a fall was there, my countrymen!"

The promoters of the London exposition, however, have taken alarm at the attitude of the British government toward the Panama-Pacific celebration and are urging an appropriation that their country may be worthily represented at the great world show of 1915. Even American good nature demands a quid pro quo. If the Britishers hope to make the Anglo-American peace exhibition a success, as it deserves to be made, they will have to show a different spirit toward the California jubilee in honor of the greatest international event in history.

We are ready to help emphasize our pacific intentions toward Great Britain, if she will exhibit the same feeling on the Pacific Coast over the building of the Canal. Come, now, John Bull, if we play in your yard first will you come and play in our yard afterwards? For it will be the greatest game you ever took part in, and in St. Louis and Chicago we made you open your eyes in astonishment, though you are old in the exhibition business. Come and see what you don't know we can do in California, and we will go and witness what we know you can do in London.

## THE RIOT AND THE RESPONSIBILITY.

One is dead; more may die; many are injured; and Los Angeles has seen the first of the long-planned demonstrations by the hoodlums and I.W.W.'s, masquerading as "the unemployed," and instigated to rioting and lawlessness by the anarchistic tirades of the Record and the more veiled encouragements of the Express, through the machinations of Socialistic and labor union agitators.

Deliberately and maliciously the Socialists and the unionites have set about (in the name of the "unemployed") to make it appear that labor conditions are deplorable in Los Angeles because this is an open shop city—and where, in truth, the condition of Los Angeles workers is actually superior to that found in any other city in the world.

The hall of the I.W.W.'s has been raided and found to be an arsenal of gaspipes, revolvers and clubs. Eye-witnesses to the riot in the Plaza on Christmas afternoon say that much preparation had been made for violence, that heaps of stones were piled in convenient places, and that many of the rioters drew rocks from their pockets as soon as the fight began. That the mob assembled as the guests of the Record—since that sheet called the meeting and clamored for a large attendance—with murderous intention, is apparent in the manner in which the police, after asking the crowd to disperse, were assaulted with knives and daggers.

Again we affirm that these demonstrations have been staged for the purpose of deceiving and terrorizing the city because it will not submit to the tyranny of unionism.

Again we affirm that to aid in strengthening the plot and to make more powerful the ringleaders who have cautiously kept in the background, vagrants, I.W.W.'s, renegade unionites and low criminals have been encouraged to flock to this city from all parts of California and some parts of the Pacific Coast.

Again we affirm that, with the connivance of the Record and the Express, those leaders have set about to wilfully and fearfully misrepresent labor conditions in Los Angeles by reporting "40,000" laboring men out of work and hungry, and by telegraphing to the Governor asking him to call a special session of the Legislature to take up the problem of the "unemployed."

Again we affirm that it has all been done for the purpose of discrediting the free labor conditions in this city, to establish a period of lawlessness, to alarm the citizens and ultimately to enable the Socialists to offer to relieve the situation by being placed in authority; whereupon they would unionize the city and drive out the independent workers with the boycott, bludgeon or bullet.

The situation is serious. Not because of the honest unemployed, of whom there are, undoubtedly, a number anxiously seeking work—but who are not affiliating with the labor guerrillas and joining in riots to murder policemen and wreck buildings. The city is filled with professional troublemakers drawn here on the assurance of plenty of excitement, some booty, and copious rewards. More bloody demonstrations may be held. The incendiary newspapers have instigated the "unemployed" to get in a "desperate mind;" have sneered at the efforts made by representatives of the city to find out who were out of work and how many wanted work; have incited the more reckless to threaten actually "to raze the town," and have lent themselves to the ringleaders by news articles and editorials in every edition since the cabal of unionism was formulated. The direct and intended outcome was the riot in the Plaza.

With commendable energy and promptness, and with rare bravery, the police officers did their duty. The mob was asked to disperse quietly. It responded with hoots and jeers—soon came missiles, then blows, and the bloody work was on.

It was represented that the meeting would be a gathering of the "unemployed," of whom the Record and Express have said there were 40,000 in this city. Only a few hundred men attended. There was no talk of ways and means to get work; there was no discussion of their hunger or poverty; there was no attempt to set forth the condition of the workingmen in Los Angeles. It was the typical I.W.W. harangue with a larger audience than usual. Government was denounced, law imprecated and society vilified. When it became apparent that the mass meeting was only a Socialistic ruse to openly encourage lawlessness and inflame hatred against all of the established forms of government in the United States, the police interfered.

As long as any man or organization or newspaper is allowed to preach revolution and murder it is only to be expected that such encouragement will bear bitter fruit. When anarchistic malcontents are tolerated for a time they begin to put their pernicious doctrine into activity. The only way to maintain peace and order is to repress anarchistic denunciations of law and government.

## Always "Unemployed."

CRISIS IN ART AND SEX.

Everything comes to Los Angeles, even Gaby Deslys. And thereby hangs a tale. It is woven around Gaby, the Bishop of Kensington and George Bernard Shaw, with the heavyweight Gilbert K. Chesterton as commentator. Gabrielle-of-the-Lilies is a nice little thing, for people who like that kind of nice little things. Some say King Manuel of Portugal was one of these; others assert Gaby never was on speaking terms with that once-monarch. Be that as it may, Gaby is very daring and very vivacious on the stage. In England she was so daring and vivacious that the Bishop of Kensington protested against her performance in a London music-hall as tending to lower the moral standard of human dignity and decency, with the accent on decency. London seems to have agreed with the bishop that Gaby's act was provocative of sexual excitement. That gave George Bernard Shaw his cue and he chimed in with a homily to the effect that it was no more a crime to provoke sexual excitement than to induce religious excitement.

When "G. B. S." gets into the limelight, which is pretty often, Gilbert K. Chesterton generally wants to share some of it with him. He therefore drew attention his way by remarking on the spectacle afforded by the pas de trois, as he called it, of the actress, the cleric and the playwright. Chesterton started with a naive declaration. He called on truth to witness that until the bishop mentioned Gaby he had never heard of the lady. "Which shows the narrow sphere in which each of us moves," he said by way of excuse.

Lovely and lively Gaby proved to be only a peg upon which Chesterton could hang his views on art and sex. He declared that a crisis is coming as regards both. He did not enter into particulars but asserted that it would kill or cure.

Leaving Gaby out of the question and respectfully dismissing both the bishop and Bernard Shaw, one may profitably devote a few paragraphs to the question which Chesterton raised. Is a crisis coming in art and sex? That question naturally leads to another. What is art? Webster calls it the production of beauty and lets it go at that. Sex is, of course, the distinction between the male and the female. Can there be a crisis in either, or both? Certainly. A crisis is a decisive moment and the history of art and sex is full of decisive moments. But one may beg leave to doubt whether there will be a crisis in art and sex in the way that Chesterton obviously means it.

Chesterton's view, as regards art, was aforetime expressed by C. F. G. Masterman when he said a few years ago that "beauty and the love of beauty are passing from the world." His view as to sex, one has reason to believe, was expressed by a gentleman named Guy Eddie. We all know what happened to Guy. As for Masterman, he had a touch of dyspepsia when he wrote the words quoted, and possibly Chesterton suffers from the same malady once in a while.

But though Chesterton may be wrong in thinking that a crisis is approaching in art and in sex he would not be incorrect if he declared that there is something of insanity in the present expression of certain styles of art and in the literature of sex. They have a touch of the sun. Speaking generally, however, it may be said that the majority of men and women of today who do things are adorning their stay on the planet and are, as Maeterlinck says, "gradually broadening the acreage of happiness and beautiful life."

THE PURSUIT OF PLEASURE.

When our forefathers declared life, liberty and the pursuit of happiness to be the inalienable rights of all created beings, they stated broadly a principle of government based on humanity and justice. We certainly have a right to live and a right to be free and a right to seek happiness, so long as we do not jeopardize the same rights in others.

But in our present strength are we not diverging too widely from the ideals laid down by its sponsors for the guidance of a new-born nation? Is it happiness in the true sense of pleasure at any cost that has become the goal of too many of our people? Is it not sometimes personal liberty to interfere with the freedom of others that we are striving for, as in the formation of money and labor union trusts? And life—are we not rating life a little lower than increased speed?

We have a right to get all the legitimate pleasure we can out of this world. Theater parties, banquets, picture shows, automobile rides, ocean travel and such are all fair rewards for the man who by hard work has earned the price and so the right to enjoy them. But when we subordinate work to pleasure, when we make pleasure the main event instead of a side issue, then in the long run we are pursuing not happiness, but misery.

The result of this reversed process has just been seen in Los Angeles in the ghastly murder of a poor errand boy by an at-all-costs seeker after unearned hours of pleasure. And the slayer valued a young life of unmeasured years of useful work at less than the price of one evening's amusement.

Of course from an isolated and abnormal instance it is unfair to make a general inference, but there are plain signs all over the country that we are pursuing pleasure to a dangerous extent, instead of true happiness in a temperate way. And then we wonder why this devotion to pleasure which is draining the country to crowd the cities is causing the price of provisions to soar higher every year.

We can't live on chocolate cake at the same price as plain bread and butter; we can't enjoy life as we do today and pay for it at the reduced rates made possible by the simplicity of the backwoodsman. Evidently we think to simplify is too dear a price to pay for bringing down the cost of living, and safety too heavy a burden to bear for diminishing the speed of our flying wheels.

A PROFESSOR ON JOURNALISM.

A college professor of Michigan has poked his head into the calcium light to inveigh against the manner in which newspapers use English. Perhaps Prof. Scott can find misused words and grammatical errors in almost every edition of any paper that he reads. It does not take a great amount of acumen to find faults; there have been scholars—encyclopedic grammarians—who have burrowed through the writings of English classic and come out with a number of misused words and grammatical misconstructions to parade as triumphs of a superior intelligence. Macaulay has nodded, Thackeray has blinked, Addison has been found slightly drowsy, so some of the error-chasing Nimrods have informed us. There is never a work on rhetoric written—no, not since the days of Zolius who picked several thousand flaws in Homer's poems—from which some more or less jealous critic has not picked an assortment of imperfections.

We admit that there are frequently flaws in newspaper English, at the same time affirming that under the conditions in which it is written it is far superior to what any sensible man would expect. When Prof. Scott or his students write they labor over it, re-write and correct it. When the newspaper man writes he does so at white-heat and against time. His first aim is not classical perfection, but graphic information. It may be, as Prof. Scott so loudly deplores, that "transpire" is frequently misused; that "enthuse" is recognized as a legitimate verb, and that "inaugurate" is confused with "begin." We fear that the professor is the sort of a man, as a witty lady once said, "who would strain at a gnat and swallow a cocktail." To carp at the immense number of workers of the Fourth Estate because of such trivialities shows a lack of comprehension for the tremendous scope of their achievements, an ignorance of the pressure under which they labor, and a lack of fairness in judging their products.

## LIFE EXPENSIVE.

WALT MASON IN THE TIMES.

The cost of living still goes up, and trouble round us thickens, and yet whene'er we dine or sup, we've porterhouse or chickens. To make our wails have proper force we should be lean and scrawny, but we've the muscles of a horse, and we are fat and brawny. The portly man gets up and whoops about the cost of living, while to his form some costly soups a genial warmth are giving. The clubman wrings his hands and whines, the cost will make us vagrants, while to his breath imported wines impart a pungent fragrance. We should be hollow eyed and thin, our slats like washboards showing, if we'd denounce the men of sin who keep the prices going. But nearly all the kicking's done by fat and fussy sinners who have their pockets full of mon, and swallow four-course dinners. I do not hear the toiler wail or breathe dire threats of slaughter; he eats his dinner from a pail, and helps it down with water; he and his children shed their woes, and warble "Yankee Doodle," and to the moving picture show he takes the whole caboodle.

[Copyright, 1913, by George Matthew Adams.]

## TELEPHONIC TERRORS.

BY ALMA WHITAKER.

It is a disturbing menace, this suggestion that the state take over the telephones. The nation ought to know the horrors that confront it. England and France are already in possession of all the blessings that state ownership of the telephones can bring—and you ought to hear a healthy Britisher or a really artistic Frenchman explaining how they feel about it.

It ought to be put in the litany: "From all state ownership of telephones, good Lord deliver us!" I know a great deal about telephones, and the local companies and myself have had some hard words in the past. But I am free to admit in the strictest confidence that I have radiated one extensive sigh of relief since I returned to blessed Los Angeles, a week ago.

After a really intimate association of several weeks' duration with a B.P.O. London telephone one either emerges a broken spirit, listless and humble, or a raging lunatic. The only alternative is to leave and come home—which is why I am still in a position to tell our local corporations my innermost emotions in a crisis. But I shall never be so critical again. What I formerly regarded as gross negligence and abominable service, I now see is the merest temporary obstruction, which I can rest assured will be quite righted in half an hour or so.

It isn't like that in London. When anything goes wrong with your phone in London they are very thorough about it. That phone belongs to the government and when you start in to tell the distant siren with the dulcet voice your considered opinions, using your neighbor's phone for which he will be charged 2 cents a call, you have to tell it all over to seven different departments. I suppose in the end somebody tells the Prime Minister or the Chancellor of the Exchequer because after many days you receive the most dignified notification by letter that someone will come the following week to find out what's the matter.

Now in Los Angeles, where we are so provincial, don't you know, you can wax eloquent on your neighbor's phone for nothing, a clear voice says "All right, what address?" and in rather less than half an hour a sensible young man informs you that he guesses it's right now. And it is.

And that course of governmental discipline costs twice as much as our own. They pay ten shillings a month—i. e., $2.50 a month—for a residential phone and, mark you, two cents a call in addition. That two cents a call drives one stark mad. It entails voluminous book-keeping, minute cross examinations, infinite patience and oceans of precious time. Under the happiest circumstances it takes several minutes to get a number. That is, if the girl happens to be quite intelligent, fairly quick, good tempered and not hard of hearing. Very few British telephone girls seemed to enjoy all those attributes at one and the same time.

And it is just the same in Paris. The average French girl is bright, sparkling, witty, keen. The government employs all the others on the telephone service, just like the British government does. Whether working for the government affects the girls or the girls affect the government, heaven alone knows; but ringing up a friend on the phone is a tortuous process on either side of the English channel.

Of course they will argue over here that American girls are not going to be like that and that the glorious American government will manage things twice as well as such effete countries as England or France. Maybe. But there is just something about government management that saps the instinct for enterprise, in both the department and its employees, and government employment has a way of exacting just so much quid pro quo and no more. A government department is secure against competition, and public indignation leaves it unmoved. A private corporation is at least getatable. You can talk to a corporation but you can't talk to the government. And the government knows all about that and there never was a government department that was imbued with a wholesome respect for the public. Just the fact that the public is mad offers a government department the exquisite joy of making it a little madder.

Altogether, in the two countries where I have experienced it in operation, government ownership of the telephone service is a fearsome thing. One sighs for the bad old American corporation-owned lines that one used to swear at, and particularly the long distance lines whereon the service is so miraculously good. Trunk line calls are a nightmare in both England and France; and as for getting a government lady to take the tender pains about our affairs that our Los Angeles damsels will do—well, it just simply can't be done.

I used to amuse myself telling them stories in London about a long distance telephone operator who once took no end of trouble to locate a distant friend for me. I did not know all his name and knew only a bit of his address, but she found him for me in that far distant town, taking a kindly personal interest as though I had known her for years. That simply could not have happened in England and my friends marveled. And if that kindly damsel had been a government employee it could not have happened in California either. She would have been altogether too important and secure to care.

One sees it in the state-owned car system in London, too. Inefficient, and hopelessly improvident. The London Tramway system never has and never will pay its way so long as it is run by the London County Council. There is no necessity to make it pay since one merely adds another penny on the rates to cover the deficit.

France has the same experience over her railways. Never was railway traveling such a terror in any country. Everything is slipshod, careless, and one has the feeling that the officials just do as much as they must and no more.

And if the state takes over the telephones here they will be dearer, badly managed, maddening, and the United States will lose her proud place among the nations as the country in which the telephone has reached its highest use and best efficiency.

QUAKER REFLECTIONS.

[Philadelphia Record:] Dead cheap—the cut-rate undertaker.

The foreign servant girl may be a domestic in spite of the fact that she is imported.

Many a man grows gray waiting for a chance that some other fellow has gone out and grabbed.

A suburbanite named Tide is the father of twins. He is thinking of naming the boy Eb and the girl Flo.

Blobbs: "That fellow Kickersleigh used to be a cowboy." Slobbs: "Yes, and he can't get over being a regular beefer."

Sillicus: "The great trouble with married life is that the average man marries too young." Cynicus: "Yes, he ought to wait until he is old enough to know better."

## Pen Points: By the Staff

I.W.W., which being translated, means "I Won't Work."

Kaiser William has sold his automobile. Even Germany may go "dry."

And there are a lot of folks who do their Year shopping. Get busy now.

Speaking of dances, there is no "hesitation" in the waltz leading to a good clinch.

The soap-box orators who indulge in utter tirades against law and order ought to be suppressed.

It is hinted that one of the candidates for the Los Angeles postoffice is waiting home from Washington.

Prof. Taft is reducing his weight, and now only tips the beam at 270. Is this a boost or a threat for 1916?

Mrs. Emmeline Pankhurst is resting in Switzerland; the police are resting in London; and everybody ought to be happy.

The monocle worn by President Wilson is said to really be a microscope. It is almost impossible for him to see the Colonel.

There used to be an old-fashioned man who wore his collar so low that one could see his Adam's apple; what has become of him?

It is now hinted that Col. George Harvey will be the new Ambassador to France. The political laborer is certainly worthy of his hire.

Congress will not convene until January 12, but the date will be more generally recalled as the anniversary of the birth of Abraham Lincoln.

It is evident that President Wilson has the skit of the Carabao society too severely. Is a surgical operation necessary to enable him to see a joke?

Platinum has advanced to $46 an ounce. In the old Republican days it sold for $1. Living is becoming more expensive every year for the honest poor.

The divorce petition of Madame Steinmann-Heink mentions no desire on her part to be legally separated from the love in sunny Southern California.

Gen. Villa says he will fight his way to the City of Mexico through a sea of blood, but he isn't the first commander to change his mind about a little matter like that.

The building record for Los Angeles in 1913 will overtop anything in that line in the wonderful story of the Queen City of the Southland. San Francisco trails far behind.

China wants our assistance in controlling the floods of the Hwai River, forgetting that it keeps us busy harnessing the waters of the Los Angeles River, to say nothing of other streams.

Lord Cowdray is quoted as saying that "strong men don't talk, weak men do"; and he was looking in the direction of Colonel Roosevelt's latest reported whereabouts when he said it.

The yawning chasm likely to occur between the receipts and expenditures of the government the coming year will be deep and wide enough to bury the Democratic party. Oh, you tariff law!

Senator Root says he would not seek the Republican nomination, and would not serve if elected. As usual, the New York Senator never indulges in parade unless he wants to say something.

Away back in 1853, in the days of Franklin Pierce, there was a crowd of politicians know-it-alls, who termed themselves "progressives." The name and the game are both old. Even in that day the voters refused to "fall for" it.

When Robert Bridges was chosen poet laureate of England, much surprise was shown by those familiar with affairs on the seas literature. The publishing of his Christmas poem has rather added to the feeling of amazement.

President Yuan has suppressed the Teching-Pao or the Peking Gazette, which is equivalent to our Congressional Record. If President Wilson should attempt to do likewise the country of the light and leading to be found on the pages of the Globe there would be trouble.

An invitation has been tendered President Wilson to be a passenger on the first vessel through the Panama Canal. It is an honor that he can hardly afford to turn down, even if the wonderful undertaking was inaugurated and carried to a successful completion by other administrations.

MARY'S BABY.

Joseph, mild and noble, bent above the straw;
A pale girl, a frail girl, suffering he saw.
"O my love, my Mary, my bride, I do love thee!"
"Nay, dear," said Mary, "all is well with me!"
"Baby, my Baby, O my Babe," she sang,
Suddenly the golden night all with song rang.

Angels leading shepherds, shepherds leading sheep;
The silence of worship broke the midnight sleep.
All the meek and lowly of all the world were there;
Smiling she showed them that the babe was fair.
"Baby, my Baby," kissing His shining hair,
Suddenly a flaming star through the heavens sped.

Three old men and weary kneel down side by side,
The world's wealth forswearing with love and pride;
Worldly might and wisdom before the Babe bent low;
Weeping, maid Mary said, "I love thee so!"
"Baby, my Baby," and the Baby cried,
Suddenly on Calvary all the world was red.
—[Shaemas O'Sheel, in Women's Home Companion for December.

HOTEL ALEXANDRIA
Los Angeles
Fireproof
Rates $1.50 per day and upward
Cafe and Grill Unexcelled
Under Management of Alexandria Hotel Co.

HOTEL GRANGER practically requires climate, but Tustin has all of those in a superlative degree.

ARROWHEAD SPRINGS for pure air and water. Climate perfect. Hotel steam heated.



## LETTERS TO "THE TIMES."

[The Times invites strong, clear, bright expressions of opinion on current subjects, timely, pertinent and personal. Brevity should be kept in sight. Essays, fictitious and personal controversies are not desired. Value is added to such letters by the signature of the writer's true name, which will be either published or withheld at the owner's request. All letters offered for publication should be in "parliamentary" language, and are subject to editorial supervision.]

False Reports of Poverty.

LOS ANGELES, Dec. 26.—[To the Editor of The Times:] I object to our prosperous city being advertised to the world as a place of poverty and unrelieved want, or the home of a vast army of unemployed. It is my belief that there is a smaller proportion of unemployed in the city of Los Angeles today than in any large city of the country. There are very few cases of actual want. There is less poverty in Los Angeles, less want, and less of that distress which is always found in the by-ways of a big city, than in any city of the size in the United States. And there is enough humanity and public spirit in our city to give reasonably good care to all cases of ascertained merit.

There is always a degree of emotional poverty at holiday time—a great many unfortunates believe they are suffering great hardships if they cannot get turkey. But I deny that people are starving here, or that there are 20,000 unemployed men in this city who really want to work. This is an exaggeration, and I very much regret that Mr. Sebastian has, by an ill-advised public statement, given a semi-official sanction to such figures.

Notwithstanding the admitted financial stringency throughout the country, we have felt the pressure less here than in almost any other section. Southern California is still the land of industry, and the land of plenty. Such off-hand statements of widespread stagnation and want, coming from the chief of police, are particularly ill-advised for the reason that they give excuse and opportunity to irresponsible professional agitation and discontented mischief-makers.

Just to what extent these troublesome agitators, who inspired the fracas at the Plaza last evening believe they had the sympathy of the police department, on account of recent public statements, it is, of course, hard to determine, but in any event it is manifest that there is a connection, which is being freely commented on by our citizens today. I regret this exceedingly, for it gives the world an erroneous idea of our economic condition.

It should not be forgotten that for years past Los Angeles has been the Mecca of a large number of undesirables and—ne'er-do-wells, who have been attracted by our climate and other favorable conditions. It is a fact that this winter the number of these undesirables is greater than ever—men who claim to be seeking work, yet who are always in mortal terror lest they find it. All of our citizens who really desire to give attention and help to those who are entitled to help should not bemisled by these unusual conditions.

W. M. GARLAND.

Unworthy Foreigners.

LOS ANGELES, Dec. 26.—[To the Editor of the Times:] Your remarks regarding the Christmas riots at the Plaza by foreigners are none too strong. It is a shame when foreigners who are driven from bad governments in the world's best government should be once allowed to injure their welcome, kill good citizens and dynamite officers of the law.

Those Mexican I.W.W.'s and others who started the Christmas riots should be punished here then shipped back to their own countries where they could live on their usual scanty diet and dodge their oppressive rulers as best they could; America is too good too far for such ingrates.

But the brave intelligent Chief Sebastian will straighten out the foreign anarchists if he is given a proper backing; the city administration must back up Chief Sebastian or we will all be in danger of the fate of San Francisco.

These are the kind of "Americans" who would not work at good wages in Orange county but who tried to mob the Japs who were willing to work. I personally know that both in the orange belt and in the great San Joaquin Valley there are hundreds of jobs waiting for good men at this very moment yet these so-called laborers come into this city and swarm about the soup kitchens and abuse those who are so foolish as to feed them.

There is no need of an idle sober man in California today and all this talk about the worthy idle is foolish; of course there are those who do not know that there are hundreds of good jobs—in the San Joaquin and Sacramento valleys, and these should be enlightened and headed toward those opportunities. But if they choose to agitate rather than to work, then make their limit to act a very narrow one.

I once heard Denis Kearny state in the sand lots that he quit a business worth $500 a month in order to take up the cause of the "poor laboring man" and so well did Denis agitate that he became suddenly rich and died many years after in wealth and luxury.

Just so with all the important agitators from Sam Gompers down—all wealthy from passing around the hat.

But the shame is that nearly every agitator is a blatant ignorant foreigner (like Tveitmoe) while those who fill his pockets are Americans—mere followers of the ignorant foreign thugs—shame on such Americans!

The Christmas riots are a hint of what is coming when we get in the thousands of those coming from Mediterranean ports when our canal is open. These are the ones whom "Colonel" Harris Weinstock so dearly loves that he got himself appointed to the labor-accident commission so that he could "protect labor." Of course Weinstock expects to become our Governor or be "a great" Senator as soon as he has "rescued" the laboring man and can claim his vote. But the "Colonel" can never make it for his San Diego report is in our grade and we will not forget his plea for his pet reds.

DR. PAUL EDWARDS.

AGED RESIDENT DEAD.

Mrs. Helen J. Hough, widow of Rev. John D. Hough and mother of the late Rev. George A. Hough, who at the time of his death a little more than a year ago was assistant pastor of the First Methodist Church in this city, died at her residence, No. 660 West Forty-first street, Christmas afternoon, aged 72 years. The funeral services will be conducted in the First Methodist Church at 9:30 o'clock this morning and the interment will be at Rosedale. Mrs. Hough had been a member of the ladies' auxiliary of the Grand Army of the Republic and was prominent in church work.

Almost every one is charmed with the exquisite shades of misty mauve surrounding Tustin. Just Eye Comfort.

## Points: By the Staff

which being translated, means "

William has sold his schooner. ...ay may go "dry."

...e are a lot of folks who do Nev... ...ng. Get busy now.

...of dances, there is no "hesita... ...waltz leading to a good dinner.

...box orators who indulge in bit... ...against law and order ought to ...ed.

...ed that one of the candidates ... Angeles postoffice is walking ... Washington.

...t is reducing his weight, and ...ps the beam at 270. Is this a ...hreat for 1916?

...eline Pankhurst is resting in ... the police are resting in Los ...erybody ought to be happy.

...ie worn by President Wilson is ...ly be a microscope. It is al... ...this for him to see the Cabinet.

...d to be an old-fashioned man ...is collar so low that one could ...n's apple; what has become of

...hinted that Col. George Har... ...the new Ambassador to Franc... ...laborer is certainly worthy of

...will not convene until January ...date will be more generally re... ...anniversary of the birth of ...coln.

...nt that President Wilson takes ...he Carabao society too serious... ...ional operation necessary to ob... ...see a joke?

...has advanced to $46 an ounce. ...epublican days it sold for $20. ...coming more expensive every ...honest poor.

...e petition of Madame Schu... ...nations no desire on her part ...separated from the love for ...rn California.

...says he will fight his way to ...Mexico through a sea of blood. ...the first commander to charge ...ut a little matter like that.

...g record for Los Angeles for ...ertop anything in that line in ...l story of the Queen City of ...d. San Francisco trails far

...s our assistance in controlling ...the Hwai River, forgetting that ...ney harnessing the tawny Tia ...ngeles River, to say nothing of ...

...ray is quoted as saying that ...don't talk, weak men do," and ...ing in the direction of Col. ...latest reported whereabouts ...it.

...ng chasm likely to occur be... ...celpts and expenditures of the ...he coming year will be deep ...ough to bury the Democratic ...ou tariff law!

...ot says he would not accept ...n nomination, and would not ...ed. As usual, the New York ...r indulges in parables when ...ay something.

...in 1852, in the days of Frank... ...ere was a crowd of politi... ...who termed themselves "Pro... ...The name and the game are ...m is that day the voters de... ...for" it.

...ert Bridges was chosen poet ...England, much surprise was ...ose familiar with screwing ...re. The publication of his ...em has rather added to the ...asement.

...Yuan has suppressed the ... the Peking Gazette, which ... to our Congressional Chin... ...Wilson should attempt to de... ...try of the light and friendly ... found on the pages of the ...ould be trouble.

...on has been forwarded by ...men to be a passenger on the ...rough the Panama Canal. It ...hat he can hardly afford to ...en if the wonderful underfish ...urated and carried to a suc... ...tion by other administrations.

**MARY'S BABY.**

...and noble, bent above ... ...frail girl, suffering he sore... ...my Mary, my bride, I pr... ...said Mary, "all is well with ...by, O my Babe," she sang, ...golden night all with song ...

...shepherds, shepherds hast... ...worship broke the midnight ...and lowly of all the world ...howed them that the Chri... ...by," kissing Him she pra... ...ming star through the hay ...

...and weary knelt they all ...realth forwearing. Rejoice ...and wisdom before the Babe ...

...Mary said, "I love Him so," ...by," and the Baby slept. ...alvary all the olives wept. ...Wheel, in Woman's World.



## LETTERS TO "THE TIMES."

[The Times invites strong, clear, bright expression of opinion on current subjects, timely, pertinent and interesting. Brevity should be kept in sight. Essays cannot be published. Religious and personal controversies are excluded. Value is added to such letters by the signing of the writer's true name, which will be either published or withheld at the owner's request. All letters intended for publication should be in "particular" language, and are subject to editorial revision.]

**False Reports of Poverty.**

LOS ANGELES, Dec. 26.—[To the Editor of The Times:] I object to our prosperous city being advertised to the world as a place of poverty and suffered want, or the home of a GREAT ARMY of unemployed. It is my belief that there is a smaller proportion of unemployed in the city of Los Angeles today than in any large city of the country. There are very few cases of actual want. There is less poverty in Los Angeles, less want, and less of that distress which is always found in the by-ways of a big city, than in any city of the size in the United States. And there is enough humanity and public spirit in our city to give reasonably good care to all cases of ascertained merit.

There is always a degree of emotional poverty at holiday time—a great many unfortunates believe they are suffering great hardships if they cannot get turkey. But I deny that people are starving here, or that there are 20,000 unemployed men in this city who really want to work. This is an exaggeration, and I very much regret that Mr. Sebastian has, by an unofficial public statement, given a semi-official sanction to such figures.

Notwithstanding the admitted financial stringency throughout the country, we have felt the pressure no more here than in almost any other section. Southern California is still a land of industry, and the land of plenty. Such off-hand statements of widespread stagnation and want, coming from the chief of police, are peculiarly ill-advised for the reason that they give excuse and opportunity to irresponsible professional agitators and discontented mischief-makers.

Just to what extent these trouble-making agitators, who inspired the riot at the Plaza last evening before they had the sympathy of the police department, on account of recent public statements, it is, of course, hard to determine, but in any event it is manifest that there is a condition, which is being freely commented on by our citizens today. I regret this exceedingly, for it gives abroad an erroneous idea of our public condition.

I should not be forgotten that for the past Los Angeles has been the prey of a large number of unemployables and ne'er-do-wells, who have been attracted by our climate and other favorable conditions. It is a fact that this winter the number of these undesirables is greater than ever—men who claim to be seeking work, yet who are always in mortal fear lest they find it. All of our citizens who really desire to give attention and help to those who are entitled to help should not bemisled by these unusual conditions.

W. M. GARLAND.

**Unworthy Foreigners.**

LOS ANGELES, Dec. 26.—[To the Editor of the Times:] Your remarks regarding the Christmas riots at the hands by foreigners are none too severe. It is a shame when foreigners who are driven from bad governments by the world's best government should make a plot to injure their welcome, kind citizens and dynamite officers of the law.

These Mexican I.W.W.'s and others who started the Christmas riots should be arrested here then shipped back to their own countries where they could live on their usual scanty diet and under their oppressive rulers as best suited mild; America is too good too for such ingrates.

Let the brave intelligent Chief Sebastian will straighten out the foreign agitators if he is given a proper backing; the city administration must back up Chief Sebastian or we will all be in danger of the fate of San Francisco.

These are the kind of "Americans" who would not work at good wages in the county but who tried to mob the men who were willing to work. I personally know that both in the Imperial belt and in the great San Joaquin Valley there are hundreds of men waiting for good men at this very time, yet these so-called laborers prefer to hang into this city and swarm about the soup kitchens and abuse those who are so foolish as to feed them.

There is no need of an idle sober man in California today and all this talk about the worthy idle is foolish; for there are those who do not want to work that there are hundreds of good jobs—in the San Joaquin and Sacramento valleys, and these men should be enlightened and headed to those opportunities. But if they choose to agitate rather than to work then make their limit to act a narrow one.

I have heard Denis Kearny state time and lots that he quit a business worth $500 a month in order to devote the cause of the "poor laboring man" and so well did Denis agitate he became suddenly rich and many years after in wealth and

So with all the important agitators from Sam Gompers down—all are free from passing around the hat. The shame is that nearly every time is a blatant ignorant foreigner (like Tveitmoe) while those with his pockets are American followers of the ignorant dregs—shame on such Americans.

The Christmas riots are a hint of what is coming when we get in the control of those coming from Mediterranean ports when our canal is open.

These are the ones whom Harris Weinstock so dearly loves he got himself appointed to the accident commission so that it could "protect labor." Of course he expects to become our Governor "a great" Senator as soon as he has "rescued" the laboring man from his vote. But the "Colonel" can never make it as San Diego report is in our midst and we will not forget his plea to get reds.

DR. PAUL EDWARDS.

**OLD RESIDENT DEAD.**

Mrs. Helen J. Hough, widow of Rev. Dr. George A. Hough, and mother of the late George A. Hough, who at the time of his death a little more than a year ago was assistant pastor of the First Methodist Church in this city, died at her residence, No. 660 West Forty-first street, Christmas afternoon, aged 72 years. The funeral services will be conducted in the First Methodist Church at 9:30 o'clock this morning, and the interment will be at Inglewood. Mrs. Hough had been an active member of the ladies' auxiliary to the Grand Army of the Republic and prominent in church work.

Every one is charmed with the exquisite delicacy surrounding Tuxtin. Use Tuxtin for Eye Comfort.

Those seeking profitably negative climate, should visit Yuma. It has all of these in a superlative degree.

Cabanas overlook for pure air and water. Service perfect. Hotel steam heated.

60 Dozen

# Men's Hats

Values $2.50 $3 $4 $5

Broken Lines, but All Sizes Among Them

$1.85

SOFT and stiff hats for men—all good styles, of this season. Colors in soft hats are blue, green, brown, pearl, black, tan and mixed. Hat Department—First Floor.

# Men's Caps

Odds and ends in fancy patterns and many styles. Values $1, $1.50, $2

50c

## Men's Opera Hats Half Price

regulation "crushers"

Harris & Frank INC.

437-443 South Spring St

Hebrew Societies Prosecute.

# SAY GROOM'S PARENTS AIDED IN BLACK PLOT.

REVELATIONS following the arrest of Abraham Kantrowitz on a felony charge involving the good name of his girl-wife, Rebba, has aroused the Jewish community and Attorney Gerlacht has been retained to see that Mrs. Kantrowitz has every opportunity to prove her serious charges against him. Kantrowitz was bound over to the Superior Court in $10,000 bonds by Justice Summerfield yesterday.

A new development in the case yesterday was the filing of complaints against Nathan Kantrowitz and his wife by Deputy District Attorney McCartney, charging them with contributing to the dependency of their daughter-in-law. Gerlacht, Mrs. Kantrowitz and the latter's mother were present and, according to their story, the mother-in-law furnished Ray Gelberg $15 to pay for the joy ride to the Vernon Country Club and the drinks he testified in the justice court he ordered for the unsuspecting bride.

They also declare that the father-in-law schemed with his son to obtain the $300 worth of diamonds she wore, and which it was testified young Kantrowitz took from his wife while he aided Gelberg's alleged misconduct with her. The diamonds, Mrs. Kantrowitz declares, were turned over to her father-in-law.

In the prosecution of the elderly couple Gerlacht represents the Los Angeles Hebrew Association and the Hebrew Society. They were arraigned before Judge Taft yesterday and held in $1000 bail each for the preliminary examination January 2. Bail was furnished.

Carload Freight.

# BACK TO THE DISTRICT COURT.

**SWITCHING CHARGES WILL BE INVESTIGATED ANEW.**

**Case of the Southern Pacific, Santa Fe and Salt Lake Railroads Against the Interstate Commerce Commission Transferred from the Expiring Commerce Court.**

The case of the Santa Fe, the Southern Pacific and the Salt Lake railroads against the Interstate Commerce Commission, involving the right of the corporations to make a charge of $2.50 a car for delivering and receiving carload freight to and from Los Angeles, has been transferred from the Court of Commerce, which expires by limitation December 31, to the local United States District Court. The action was first brought in the Kansas District Court, and after the creation of the Commerce Court was transferred to that body.

On April 5, 1910, the defendants filed a report in which it appeared that a majority of the commission decided that it was unlawful for the complainants to establish, as set forth in their respective tariffs, in addition to scheduled rates to and from Los Angeles, a separate charge for special service or from receiving or delivering carload freight on industrial tracks in this city.

The commission at that time ordered that for two years after July 1, 1910, the complainants should desist from exacting their present charge of $2.50 per car for delivering and receiving carload freight to and from such industries, located upon spurs and sidetracks within the switching limits of this city, where such carload freight is moving in interstate commerce incident to a system line haul, and for the same period to desist from exacting any charge other than for transportation from points of origin to destination for delivering or receiving carload freight to or from industrials located upon spurs or sidetracks within Los Angeles.

The complainants declare that the order is unauthorized, and made under a misconception of the law, and that it deprives the railroads of proper compensation for their services.

The records in the case accompanying the order for transfer to the United States District Court show that the Associated Jobbers of Los Angeles and the United States government filed petitions asking that they be allowed to intervene.

**Piles Cured in 6 to 14 Days.**

Druggists refund money if PAZO OINTMENT fails to cure Itching, Blind, Bleeding or Protruding Piles. First application gives relief. 50c.

**In the School Room Eyes are Irritated by Chalk Dust, and Eye Strain Induced by Faulty Systems of Lighting. Apply Marine to School Children's Eyes to Restore Normal Conditions.**

Serious.

# FACES TRIAL FOR MURDER.

**SLAYER OF DE VILLIERS WILL BE ASKED QUESTIONS.**

**Deputy District Attorney Wants Several Circumstances Cleared Up—Would Also Like to See the Marriage License of Woman Who Says She Is Mrs. Glover.**

Deputy District-Attorney Shannon practically decided yesterday to try Roy L. Glover for the killing last Sunday of Dan De Villiers. He declared that many circumstances have not been cleared up and that Glover has apparently been hiding a number of facts.

It is probable, according to the prosecuting officer, that Glover will be given his preliminary examination in the University Police Court early next week. Shannon says he would like to see the marriage license of the woman who says she is Mrs. Glover and who admits she was once the wife of De Villiers. He also wishes information as to why Glover has declared that the second revolver found at the house at No. 2219 West Twentieth street was said to be the weapon of De Villiers when detectives have proof that Glover bought both weapons.

Glover retained Attorney LeCompte Davis the night of his arrest and the criminal lawyer has been doing his best to secure the release of his client. Shannon, however, believes that a preliminary examination will develop new facts.

"Some very suspicious circumstances have been told me," he said yesterday. "I have facts that have not been made public yet. If Glover fought in self-defense, why was he not willing to testify at the Coroner's inquest?"

**"BE PLEASANT ON 'PHONE."**

**That Is the Gist of Admonition Which Railroad Company Offers Its Employees.**

A campaign of politeness was begun by the Southern Pacific yesterday through the medium of placard hangers attached to telephone stands in every office of the company. No telephone, from those in the office of the general superintendent down to that at the elbow of the most humble clerk was exempt. The placards bear the following advice:

"When you answer the telephone be pleasant. It costs you nothing and in your heart you want to be liked. As you take off the receiver, say, 'Southern Pacific,' then give your name or department. It saves time. Said pleasantly, it is a good advertisement for yourself and the company. Thank the man who helps you or gives you information—he likes it. Remember, on the telephone, the voice is everything. See that it is friendly."

*Shoes for Children*

They're going back to school Monday. See to it that their feet are properly shod.

We carry a complete and varied assortment of Children's Shoes, which come from the country's best factories.

BUY CHILDREN'S SHOES TODAY.

Staub's

336 So. Broadway

## NEW THINGS to SAVE TEETH and Cure Sore Gums

Few people have heard of a real painless dentistry known as Analgesia, which works by means of a little mask that fits over the nose, but leaves the mouth free for the dentist's work and for the patient to breathe air whenever he sees fit. This little machine supplies a mixture of nitrous oxide and oxygen. As soon as the usually painful part (the actual cutting) is done, the little nose mask is removed. There is no dizziness or nausea.

**How You Breathe in My New Analgesia and Feel No Pain, Although You Know What Is Going on All the Time.**

It is estimated that about 75 per cent of the people living in the United States are suffering from pyorrhea or conditions that lead to it.

Receding or bleeding gums, teeth slightly sore or loose and a bad breath are indications of this malady.

My specialties are: Treating pyorrhea, implanting and making teeth without plates.

If only two teeth remain in either jaw I can make you a full set of solid teeth without plates or ordinary bridge work.

I also make plates to restore natural expression and prevent shrinking of the gums.

**DR. HOMER**

636 SOUTH BROADWAY
ORPHEUM BUILDING.

Phones: Home F7216, Main 2360.

Use Homer's Prophylactic Tooth Paste, Tooth Powder and Mouth Wash, specially prepared to heal inflamed gums.

**NATURAL LOOKING TEETH**

Artificial teeth that don't look good and feel natural are a failure. We study the question of naturalness in all its phases when restoring teeth by ALVEOLAR METHOD. Call or write for our book. It is free.

DR. C. M. RANKINE,
Successor to
REX DENTAL CO.,
203 Severance Bldg., Corner 6th and Main.
F7671—Main 301.

—Home of Ostermoor Mattresses— —McCall Patterns—

Coulter Dry Goods Co.

FOUNDED in 1878

U. S. Postoffice Sub-Station W. U. Telegraph Branch American Express Branch

## Clearance Sale of Separate Coats

If you're planning to buy a separate coat—and most women are, about now—by all means avail yourselves of the saving offered you in this splendid sale of the finest and most appropriate sorts:

**For Motoring and Street Wear**
—some heavy weights, some in the lighter weights, for street and business wear; rough zibelines, heavy boucles, wool velours, peau de peche, eponge, in brown, taupe, navy, tango, king's mixtures; in brown, blue, etc., cut.....⅓

**Coats for Girls**
—and misses in tailored effects; belted, in three-quarter and full lengths; regular prices $13.50 to $65, cut .....One-Third

**Women's Coats at Half**
—a certain line of light-weight materials in checks, plaids and eponges; were $18 to $30, at .....Half

—Garment Section, Second Floor—

## Buy Hosiery at Coulter's; Wide Varieties

If your Christmas gift was money, and you'd rather it had been hosiery, why not exchange it at this well-stocked Section?

Whether your preference is for the dainty novelty Tango hose, in black and white silk, with anklet embroidered by hand, and outlined in rhinestones, or for the most practical sorts of lisle and cotton hose we carry—or the guaranteed Holeproof Hose—you are certain to find your style and size here.

And whenever we cannot exactly match any color you have, for evening gowns, we will have them dyed to order, at no extra cost, guaranteeing a perfect match.

—Hosiery, Main Floor—

**Leather Bags Worth to $4.50, Special $2.35.**

Handsome bags and purses of all sorts and styles; qualities that sell in a regular way up to $4.50 apiece, in a clearance sale at just .....$2.35

—Leather Goods, Main Floor—

## Clearance of Children's Wear

If you've supplies to buy for children, make it a point to buy them at Coulter's, while such low prices as these prevail:

**All Hats**
—trimmed or untrimmed, reduced .....¼

**Wool Dresses**
—in dozens of pretty and becoming styles; for girls of 6 to 14, cut .....¼

**Eiderdown Bath Robes**
—plain or figured; cut ¼

**All Wool Coats**
—for girls of 6 to 15, cut ¼

**Children's Furs**
—pretty, suitable styles for youngsters, cut .....¼

**Japanese Padded Robes**
—in pink, blue, navy or red, were $8.50 and $10, now $4.25 and .....$5.00

**Suits for Juniors**
—in navy and brown mixtures; were $14.50 to $22.50; we offer them, to close, at .....$5.00

—Children's Wear, Second Floor—

## Centers and Scarfs at Half

The Art Needlework Section offers most attractive values in scarfs and centerpieces of velour tapestry; rich and very desirable for nearly any room in the house; values $1.25 to $10, at just exactly....Half

—Third Floor—

## 15c Handkerchiefs $1 Dozen

Plain sheer linen handkerchiefs, for women; just the sorts most people like best; on special sale, at dozen, $1

—Handkerchiefs, Main Floor—

## Special Values From the Muslinwear Section

If you've remembrances to buy for anyone—or if you wish to purchase for yourself any of these dainty and practical articles, now is certainly the time, when clearance is the order of the day:

**Tea Aprons**
—in dotted Swiss; trimmed with a pretty ruffle; slightly soiled from handling; were $1.50.....50c

**Jersey Silk Underskirts**
—with elastic bottom and top; values here to $5 at .....$2.50

**Crocheted Slippers**
—a good selection, in all sizes; were $1.25, now $1; were $1.50, now $1.35; were $2, now.....$1.50

**Tango Garters**
—of lace; trimmed with rosebuds; regularly $5, now $3; the $3.75 grade, now $2; and the $3.50 grade, $2

**Boudoir Slippers**
—for women; of ribbon, trimmed with rosebuds; pink, blue, emerald; regularly $3, now .....$1.75
regularly $4 now .....$2.50
—and the $2.50 quality .....$1.50

**Boudoir Caps**
—were $6, now .....$4.50

**Egyptian Breakfast Caps**
—were $2.50 and $3, now.....$2
these are so popular that they will find new owners in no time, so be prompt for your share.

—Muslinwear Section, Second Floor—

## Odd Lines of Vanity and Beaded Bags Cut ⅓

Wherever holiday selling has reduced lines to a few of a kind, so that we shall not reorder, we have cut prices to close out—vanities, beaded and mesh purses of the most desirable character—absolutely perfect in every respect, are reduced ⅓.

—Silverware, South Aisle—

## Untrimmed Shapes, Worth to $15, for $5.00

High time every untrimmed shape in our Millinery Section was disposed of—for we must plan months ahead for our advance styles; you will find plenty of use for these handsome shapes; and especially when you realize that we shall make such very radical reductions on them; values up to $15, on special clearance sale for .....$5

Others worth up to $7.50, on special sale at .....$1.95

**Trimmed Hats** — every trimmed winter hat in stock has been reduced either to half, or less than .....Half

—Millinery, Main Floor—

## Ribbons at 25c Yd.

Positively the best values we ever offered at the price—solid splendid colored taffeta ribbons, 6½ inches wide; in every plain shade, including white and black; also Dresdens and stripes, in short lengths only; values to 50c .....25c

**Ribbon Remnants** — left from Christmas selling; greatly reduced.

—Ribbons, Main Floor—

215-229 South Broadway—224-228 South Hill Street

Religious.

## LATE CYCLE OF JUVENILE CRIME.

*Minister to Discuss the Topic Sunday Night.*

*Saint and Sinner to Preach for Dr. Kramer.*

*Many Christmas Programmes to Be Repeated.*

The cycle of crimes recently committed in this city by juveniles is beginning to attract more than ordinary attention in the churches, and is the subject of much discussion among the ministers. The situation is a delicate one, for almost every mother believes her boy to be above reproach until something happens and then everybody is filled with pity for the parents and hesitates to ascribe to them any responsibility for the acts of the boy.

Dr. J. A. Eby, pastor of the First United Brethren Church, has taken cognizance of the situation, and will, tomorrow night, preach a sermon that will be as sensational as the topic sounds, if he "speaks out in meeting." He announces as the subject of his sermon, "Who Killed Harold Ziesche?" a sermon on the criminal tendencies of the youth of today, and in connection with the announcement states that he has been a close student of child-nature and the training of youth for the responsibilities of life, "and has some decided opinions which are illustrated by the unfortunate murder of young Ziesche," and that he believes "there is a big share of responsibility for juvenile crime due to ignorance of certain principles by those in authority." He invites the attendance of all parents. In the morning he will preach on "Religious Education," at which time the new officers and teachers of the Sunday-school will be installed. Dr. H. A. Dowling of the State Sunday-school Association will deliver an address.

### EVERYBODY TO PREACH.
#### WHAT OF THE NEW YEAR?

Dr. James W. Kramer, pastor of Central Baptist Church, Alvarado and Pico streets, has planned a unique service for Sunday evening, when he will preach on the topic, "The Water Wagon of 1914." Each person present, saint and sinner alike, will be asked to tell in the fewest possible words what they intend to do and not do during the new year. Dr. Kramer in his sermon will tell of the things he will not do, and there will be special new year music. In the morning he will preach on "Dynamic Power."

### BROTHERHOOD TOPIC.
#### SEE THE BLUE IN THE SKY.

Dr. W. S. Bovard, general secretary of the Methodist Brotherhood, will be joint preacher with Dr. Charles Edward Locke at the First Methodist Church on Sunday morning, and both will speak upon the subject, "Am I My Brother's Keeper?" In the evening Dr. Locke will preach on the topic, "How to See the Blue in the Sky and How Not to Worry in 1914." At this service a special feature in connection with the music will be the ringing of the chimes, and the Christmas music, "The Wise Men and the Star," will be repeated. A watch-night service will begin at 9:30, Wednesday evening.

### MUSIC TO BE REPEATED.
#### ST. PAUL'S FINE PROGRAMME.

"The Modern Massacre of the Innocents," will be the Sunday morning topic of Dean MacCormack at St. Paul's Pro-Cathedral, and the entire Christmas service will be repeated by the choir. In the evening there is to be an unusually attractive programme of music, the opening organ recital of five numbers to be entirely from the compositions of Dubois, the French composer, who died during the present year. The choir will give a service of Christmas carols, consisting of "Three Kings Came from the Eastern Land," and "The Infant After Eight Days," both by Cornelius; a legend by Tschaikowski, "Christ When a Child a Garden Made," and "The Hallelujah Chorus," from "The Messiah." Dr. MacCormack will preach a sermon under the title, "The Man Whom Jesus Kissed."

### CLOSING UP THE YEAR.
#### MUSIC PROGRAMMES REPEATED

At Temple Auditorium tomorrow the sermon topics and the music will be appropriate to the closing of the old year. Dr. J. Whitcomb Brougher will preach in the morning on "How to Be Happy When Slandered," and in the evening, on "A Back Number —Are You One?" The music of the day will be virtually the same as rendered last Sunday, in order that those who could not secure seats at that time may hear the fine programme. "The Manger Throne" will be repeated in the morning, which was given at night last Sunday, and the morning Christmas music of last Sunday will be given in the evening, with a soparno solo by Mrs. Fred Dorn. The choir will sing "The Hallelujah Chorus."

### RELIGIOUS BREVITIES.
#### NEWS OF MANY CHURCHES.

"The Passing Years" will be the subject of Dr. C. M. Carter of the First Baptist Church, Sunday night, including discussion of some of the current questions and problems of the closing year. The sermon will be preceded by "The Star of Bethlehem and the Magi," by the choir. In the morning Dr. Carter's topic will be "Some Questions About Heaven."

At th eFirst Congregational Church the choir and orchestra will give "The Manger Throne" and other Christmas music Sunday evening, and the sermon topic of Dr. Morris H. Turk will be "The Unseen Scepter." In the morning he will preach on "The Great Invitation."

"The Coming of the King," a Sunday school Christmas service will be given at St. Marks' Lutheran Church, Vermont avenue and Thirty-sixth place, tomorrow evening. In the morning Rev. Jesse W. Ball will preach on "The Fullness of the Time."

Sunday morning Rev. George Davidson of St. John's Episcopal Church will preach from the text, "God Sent Forth His Son," and the Christmas music will be repeated, accompanied by harp and 'cello. In the evening at 7:30 there will be a special musical programme by the choir, consisting of Christmas carols.

Bishop Bell of the United Brethren Church will speak to men at the Y.M.C.A. Sunday afternoon at 3:30. His subject will be "Modern Incongruities," and E. J. Reunits and P. Behan will sing. All men, particularly strangers in the city, are invited.

At the Broadway Christian Church Rev. J. C. Hay will preach Sunday morning on "The Experiences of the Old Year," and in the evening Rev. J. J. Myers will preach on "What Think Ye of Christ?" Wednesday evening a conference will be held concerning the coming series of meetings by Evangelist Melville Putnam.

Dr. John Balcom Shaw will preach special New Year sermons at both services in Immanuel Presbyterian Church tomorrow. "Entering the Cloud" will be the morning topic, and the evening, "Is Jesus Coming Again? If So, When and How?"

A cantata, "The City of David," will be given by the large choir of the First German Baptist Church, Fifteenth and Myrtle streets, Sunday evening. In the morning Rev. J. H. Merkely will preach on the subject, "I Am the Bright and Morning Star."

At the Trinity Lutheran Church, Eighteenth and Cherry streets, on Sunday morning, J. Kaiser, a theological student, will speak in German on "Peter's Confession." In the evening Rev. J. H. Michel will preach on "The Old and Ever New Glad Tidings."

The choir of Union avenue Methodist Church on Sunday morning will sing "The Kingdom of Heaven," a cantata, under the direction of Charles Perry Swift, and an appropriate address will be delivered by Rev. John M. Barnhart.

At Our Savior's Evangelical Lutheran Church, Twenty-seventh street and Paloma avenue, a song service will be given at 4 o'clock tomorrow afternoon, which will be the only service of the day. The sacred cantata, "The Word Made Flesh," will be rendered in full, and Rev. Ove J. H. Preus will speak on "Music and Christianity."

The sermon topic of Rev. C. E. Nash of the First Universalist Church tomorrow morning will be "A Year of Sundays," the day marking the 364th Sunday that he has preached in Los Angeles.

At Melrose avenue Methodist Church Rev. Frank W. Otto will preach tomorrow morning on "The Flight of Time;" evening, "Early History of Jesus," illustrated with stereopticon.

"I Wish You a Happy New Year" will be the sermon topic of Rev. J. M. Monroe of Central Christian Church, Thirty-first street and Maple avenue, tomorrow morning. Evening subject, "Success of Happiness."

Members of the Lyric and Hills clubs will assist at a service of Christmas music in the Church of the Redeemer on Sunday evening.

# Important Services Tomorrow.

### BAPTIST.

#### TEMPLE BAPTIST AUDITORIUM.

"Theater Beautiful"—Fifth and Olive Streets.

DR. J. WHITCOMB BROUGHER, Pastor.

9:30 a.m.—Bible School.

11 a.m.—CHRISTMAS CANTATA, "The Manger Throne" (Manney,) will be repeated by the big vested choir and soloists under direction of Prof. J. B. Poulin. Ray Hastings plays "March of the Magi King" on the big organ. Sermon, "HAPPY WHEN SLANDERED"—last in series on "Happiness."

7:30 p.m.—"A BACK NUMBER—ARE YOU ONE?" Christmas anthems by big choir and quartette. Gospel solo, Ralph B. Laughlin. Soprano solo, Mrs. Fred Dorn.

ORGAN RECITAL AND CHRISTMAS CHIMES BOTH SERVICES BY RAY HASTINGS.

HEAR DR. C. M. CARTER AT THE
FIRST BAPTIST CHURCH,
S. FLOWER STREET BETWEEN 7TH AND 8TH.
11 a.m.—"WHERE IS IT? WHAT IS IT?"
7:30 p.m.—"THE PASSING YEARS"—a Closing Year Sermon.

#### CALVARY BAPTIST CHURCH,
Corner St. Louis and Second Streets.

Pastor, W. LEON TUCKER.

Subjects—Morning service: "IN THE MORNING THE HIGH PRIEST AND THE BLOOD." Evening: Evangelistic Service.

### CHRISTIAN.

#### MAGNOLIA AVENUE CHRISTIAN CHURCH,
Corner West 25th Street and Magnolia Avenue.

(Take Vermont Avenue or West Adams Car to West 24th St. and Magnolia Ave., Walk one block South.)

REV. RICHARD W. ABBERLEY, Pastor.

11 a.m., Evangelist John T. Stivers, Subject, "WITH JESUS ON THE MOUNTAIN TOP." 7:30 p.m., Musical Service. CHRISTMAS CANTATA, "THE STAR OF BETHLEHEM," rendered by Double Quartette. Short address by the Pastor, Rev. Richard W. Abberley. Sunday-school, 9:30 a.m. Christian Endeavor, 6:30 p.m.

STRANGERS ESPECIALLY WELCOME.

#### CHRISTMAS CANTATA SUNDAY EVENING
"THE MESSIAH'S ADVENT"
BY QUARTETTE AND CHORUS.
RAY HOWARD CRITTENDEN, Conductor.

#### FIRST CHRISTIAN.
Corner Eleventh and Hope Streets.

Morning Sermon, "YESTERDAY AND TOMORROW," by Rev. Russell F. Thrapp.

#### BROADWAY CHRISTIAN CHURCH,
Opposite Court House.

Bible School 9:30 A.M. Preaching 11 A.M., by JOHN C. HAY on "THE EXPERIENCES OF THE OLD YEAR AN INSPIRATION TO INCREASED DEVOTION IN THE NEW." At 7:45 P.M. JAMES I. MYERS. Subject will be "WHAT THINK YE OF CHRIST?" Young People's meetings 6:30 P.M. Welcome all.

### EPISCOPAL.

#### CHRIST EPISCOPAL CHURCH.
Corner Twelfth and Flower Streets.

REV. BAKER P. LEE, D.D., Rector.

SUNDAY, DEC. 28, 1913.
7:30 a.m.—Holy Communion.
9:30 a.m.—Sunday-school.
11 a.m.—Morning Prayer and Sermon by the Rector.
7:30 p.m.—Choral Evensong and an address by the Rector.

TUESDAY, DEC. 30, 1913.
8 p.m.—Christ Church Choir, assisted by the Junior Choir, will sing "The Children's Crusade."

WEDNESDAY, DEC. 31, 1913.
11:30 p.m.—Watch-night service followed by Holy Communion at 12 o'clock midnight.
University or Washington St. cars to Twelfth street.

#### ST. JOHN'S EPISCOPAL CHURCH.
West Adams and Figueroa Streets.

Take Grand Ave. cars to Adams St.; or University car to Chester Place and walk through Chester Place.

REV. GEORGE DAVIDSON, M.A., Rector.

7:30 a.m. ..... Holy Communion
9:30 a.m. ..... Sunday-school
11 a.m. ..... Morning Prayer, and Sermon by the Rector
Subject, "GOD SENT FORTH HIS SON."
7:30 p.m. ..... Evening Prayer and SPECIAL MUSICAL SERVICE
To any and all services of the Church the general public is cordially invited.

#### ST. PAUL'S PRO-CATHEDRAL,
523 South Olive Street.

DEAN MacCORMACK WILL PREACH.

7:45 a.m.—Holy Communion.
11 a.m.—Topic: "THE MODERN MASSACRE OF THE INNOCENTS."
7:15 p.m.—Organ Recital.
7:45 p.m.—Topic: "THE MAN WHOM JESUS KISSED."

### NEW THOUGHT.

#### EMERSON NEW THOUGHT CLUB.
KATHERINE KENT ALTHOUSE, Leader.

Meets Sunday Mornings at 11 o'clock, 737 S. Burlington Ave.

Dec. 28. Address by PROF. JAMES LE APSLEY.
Subject: "SOUND AND SILENCE OR THE LOST WORD."
You are cordially invited.

#### HOME OF TRUTH.

Sunday services, 11 a.m., in Blanchard Symphony Hall, 233 S. Hill St. Discourse by Melvin J. Merrill, "A NEW HEAVEN AND A NEW EARTH." All welcome. Seats free. Sunday evening lecture, 8 o'clock, by Mrs. Linetta Dudley Turner. Subject, "THE GOSPEL OF ST. JOHN," at Home of Truth, 302 S. Union Ave.

### UNIVERSALIST.

#### FIRST UNIVERSALIST CHURCH.
1373 South Alvarado St., Cor. Hoover St.

Take Pico car to Alvarado or West 16th car to Hoover.

REV. C. ELLWOOD NASH, D.D., Pastor.

Sunday Services: Sunday-school, 9:45 a.m. Sermon at 11 a.m. Subject, "A YEAR OF SUNDAYS." Dr. Nash has preached just 364 Sundays in Los Angeles.

### UNITARIAN.

#### FIRST UNITARIAN CHURCH.
South Flower St., between Ninth and Tenth. REV. E. STANTON HODGIN, Minister.

Sunday morning subject, "EDUCATION AND ECCLESIASTICISM." Special music by Quartette Choir. Sunday-school at 10 o'clock. Dr. Persaid of the State Normal School faculty will address the Social Service Class at 10 o'clock. EVERYBODY WELCOME.

### MISCELLANEOUS.

#### NEW JERUSALEM CHURCH,
515 E. Ninth St.

Rev. M. F. Underwood will preach December 28th, 11 a.m. Sacrament administered. Mr. George C. Warren, Boston, Mass., chairman of the Augmentation Fund of the General Convention of the New Jerusalem, will be present and have something to say to the Society of New Church Missionary Work. You are welcome.

### PRESBYTERIAN.

Morning Service 10:55 "Entering the Cloud" St. Luke 9:34-36
Evening Service 7:30 "Is Jesus Coming Again?" Acts 1:11

#### IMMANUEL Presbyterian Church
Figueroa at Tenth

SUNDAY, DECEMBER 28, 1913.

REV. JOHN BALCOM SHAW, Minister.

Special Music, Quartette and Chorus. Organ and join in "Watch Meeting" New Year's Eve, 7:45 to 12 midnight.

#### FIRST PRESBYTERIAN CHURCH.
CORNER TWENTIETH AND FIGUEROA.
REV. EDWARD CAMPBELL, D.D., Pastor.

Sunday Services: Sunday-school, 9:45 a.m. Preaching, 11 a.m. Wednesday, 7:45 p.m. Junior Endeavor, 3 p.m. Senior Endeavor, 6:30 p.m. Sunday, 11 a.m., "A NEW YEAR'S MESSAGE." 7:30 p.m., "AN APPEAL TO THE WILL." Good music by quartette. Take Washington and University cars.

#### THIRD PRESBYTERIAN CHURCH.
EAST ADAMS STREET, JUST WEST OF SAN PEDRO STREET.
REV. HERBERT S. FISHER, Pastor.

Sunday-school, 9:30 a.m. Christian Endeavor, 6:30 p.m. Subject, 11 a.m., Christmas Cantata, "The Adoration" (repeated.) Evening sermon at 7:30: "A CHRYSOPRASUS (GOLD AND GREEN)"—Tenth in the series on "Foundation Work."

### CONGREGATIONAL.

#### FIRST CONGREGATIONAL CHURCH,
S. Hope St., near Ninth.

Rev. Wm. Horace Day, D.D., Rev. Morris H. Turk, Ph.D., Pastors.

*"Come Unto Me All Ye That Labor and Are Heavy Laden, and I Will Give You Rest."*

Text for Dr. Turk's Morning Sermon at 11 o'clock.

7:45 P.M. CHRISTMAS MUSICAL SERVICE,
By Choir and Orchestra.

Cantata by Manney

*"THE MANGER THRONE"*

Dr. Turk's Subject: "THE UNSEEN SCEPTER."
The heartiest welcome to all.

### METHODIST.

#### First Methodist Episcopal Church
Corner 6th and South Hill

DR. CHARLES EDWARD LOCKE, Pastor.

11 a.m.—"AM I MY BROTHER'S KEEPER?" Addresses by Dr. Locke and Dr. W. S. Bovard.

7:30 p.m.—"HOW TO SEE THE BLUE IN THE SKY AND NOT TO WORRY IN 1914" will be Dr. Locke's subject. Special music. Quartette and choir of a hundred voices with chimes. ALL SEATS FREE.

#### TRINITY METHODIST EPISCOPAL CHURCH, SOUTH.
Rev. C. C. Selecman, Pastor.

ALL SERVICES HELD IN B'NAI B'RITH TEMPLE,
Ninth and Hope Sts.

Special feature of the Morning Service:

1. Anthem: "Sanctus" (Gounod.)
2. Soprano Solo: "My Jesus is Here" (Bach.) Mrs. Eleanor Lloyd Smith

Evening Service, 7:30. Special Christmas Music by Choir.

1. Voluntary: "Jubilate Deo" (Silvel.)
2. Opening Hymn.
3. Invocation: By Pastor.
4. Anthem: "As the Mountains" (Gelbel.)
5. Remarks: Rev. C. C. Selecman, Pastor.
6. Tenor Solo: "Star of Bethlehem." J. Leslie Walters. (Stephen Adams.)
7. Mixed Quartette: "There Were Shepherds."
8. Organ Solo: "Grand Offertorie" St. Cecelia No. 1 (Batiste.)
9. Reading: "Bobby Shaftoe" Anon. Mrs. Zoe Ballard Fuller.
10. Offertory: "The Evening Star," from Tannhauser (Wagner.)
11. Cantata: "The Adoration," by Geo. B. Nevin.
12. Post: "Christmas March" (Merkel.)

### CHRISTIAN SCIENCE.

#### Christian Science Churches of Los Angeles

FIRST CHURCH—
1244 South Alvarado St. Sunday, 11 a.m. and 8 p.m. Sunday-school, 9:30 a.m. Wednesday meeting, 8 p.m.

SECOND CHURCH—
Church edifice, West Adams St., near Hoover—Sunday, 11 a.m. and 8 p.m. Sunday-school, 9:30 and 11 a.m. Wednesday meeting, 8 p.m.

THIRD CHURCH—
Church edifice, 724 S. Hope St.—Sunday, 11 a.m. and 8 p.m. Sunday-school, 9:30 a.m. Wednesday meeting, 8 p.m.

FOURTH CHURCH—
Friday Morning Clubhouse, 940 South Figueroa St.—Sunday, 11 a.m. and 8 p.m. Sunday-school, 9:30 a.m. Wednesday meeting, 8 p.m.

FIFTH CHURCH (Hollywood)—
Wilcox Auditorium, 6320 Hollywood boulevard—Sunday, 11 a.m. Sunday-school, 9:30 a.m. Wednesday meeting, 8 p.m.

SERMON FROM THE CHRISTIAN SCIENCE QUARTERLY.
SUBJECT: "CHRISTIAN SCIENCE."

CHRISTIAN SCIENCE READING-ROOMS.

LOS ANGELES—
704 H. W. Hellman Bldg., Fourth and Spring Sts. Open daily from 9 a.m. to 9 p.m. Sundays and holidays from 1 to 6 p.m.

HOLLYWOOD—
6320 Hollywood Boulevard. Open daily, except Sundays, from 11 to 5 p.m.

### UNITED PRESBYTERIAN.

#### HARVARD HEIGHTS UNITED PRESBYTERIAN
REV. W. O. FISHER, Pastor. Eighteenth at Western

Morning service at 11. Evening service at 7:30. Sabbath-school at 9:45 a.m. Christian Endeavor at 6:30 p.m.

LIVE SERMONS. GOOD MUSIC. WELCOME.

### SPIRITUALIST.

#### THE CENTRAL SPIRITUALIST CHURCH.

SUNDAY: McKINLEY HALL, MOZART THEATER, 726 Grand Ave. At 10 a.m., FREE HEALING. Dr. Austin speaks at 11 o'clock. Grand Seance (Mrs. Miller and Mrs. Courtney) at 2:30. Dr. Austin speaks again at 7:45, followed by another Seance.

WEDNESDAY: ROOSEVELT HALL (same building.) Mrs. Courtney reads sealed letters at 2:30 and 8:30 and Mrs. Miller gives spirit messages. Dr. Austin speaks at 7:45. All welcome. Voluntary offerings.

### PSYCHOLOGY.

#### DR. A. A. LINDSAY.

SUNDAY, 8 P.M., BLANCHARD HALL, 233 S. Broadway.
Free Lecture. Subject: "MENTAL SUGGESTION IN DAILY LIFE."

## YOUR BIBLE LESSON.

*Helps Prepared for "The Times" by Dr. G. Campbell Morgan, the World-Famous Expositor.*

READING LESSON: Joshua xxiv; Hebrews xi, 28-31.

GOLDEN TEXT: John iii, 16: "God so loved the world that He gave His only begotten son, that whosoever believeth on Him should not perish, but have eternal life."

(1) And Joshua gathered all the tribes of Israel to Shechem, and called for the elders of Israel, and for their heads, and for their judges, and for their officers, and they presented themselves before God.

(2) And Joshua said unto all the people, thus saith the Lord, the God of Israel, Your fathers dwelt of old time beyond the river, even Terah, the father of Abraham, and the father of Nahor; and they served other gods.

(3) And I took your father Abraham from beyond the river, and led him throughout all the land of Canaan, and multiplied his seed, and gave him Isaac.

(4) And I gave unto Isaac Jacob and Esau; and I gave unto Esau Mount Seir, to possess it; and Jacob and his children went down into Egypt.

(5) And I sent Moses and Aaron, and I plagued Egypt, according to that which I did in the midst thereof; and afterward I brought you out.

(6) And I brought your fathers out of Egypt, and ye came unto the sea; and the Egyptians pursued after your fathers with chariots and with horsemen unto the Red Sea.

(7) And when they cried out unto the Lord, he put darkness between you and the Egyptians, and brought the sea upon them, and covered them; and your eyes saw what I did in Egypt; and ye dwelt in the wilderness many days.

(8) And I brought you into the land of the Amorites, which dwelt beyond Jordan; and they fought with you; and I gave them into your hand, and ye possessed their land; and I destroyed them from before you.

(9) Then Balak the son of Zippor, king of Moab, arose and fought against Israel, and he sent and called Balaam the son of Beor to curse you.

(10) But I would not hearken unto Balaam; therefore he blessed you still, so I delivered you out of his hand.

(11) And ye went over Jordan and came unto Jericho, and the men of Jericho fought against you, the Amorite, and the Perizzite, and the Canaanite, and the Hittite, and the Girgashite, the Hivite, and the Jebusite; and I delivered them into your hand.

(12) And I sent the hornet before you, which drove them out from before you, even the two kings of the Amorites; but not with thy sword, nor with thy bow.

(13) And I gave you a land whereon thou hadst not labored, and cities which ye built not, and ye dwell therein; of vineyards and olive yards which ye planted not do ye eat.

(14) Now therefore fear the Lord, and serve Him in sincerity and in truth; and put away the gods which your fathers served beyond the river, and in Egypt; and serve ye the Lord.

(15) And if it seem evil unto you to serve the Lord, choose you this day whom ye will serve; whether the gods which your fathers served that were beyond the river, or the gods of the Amorites, in whose land ye dwell; but as for me and my house, we will serve the Lord.

(16) And the people answered and said, God forbid that we should forsake the Lord, to serve other gods;

(17) For the Lord our God, He is that which brought us and our fathers up out of the land of Egypt, from the house of bondage, and which did those great signs in our sight, and preserved us in all the way wherein we went, and among all the peoples through the midst of whom we passed;

(18) And the Lord drave out from before us all the people, even the Amorites, which dwelt in the land; therefore we also will serve the Lord; for he is our God.

(19) And Joshua said unto the people, Ye cannot serve the Lord; for He is an holy God; He is a jealous God; He will not forgive your transgression, nor your sins.

(20) If ye forsake the Lord and serve strange gods, then He will turn and do you evil, and consume you, after that he hath done you good.

(21) And the people said unto Joshua, Nay, but we will serve the Lord.

(22) And Joshua said unto the people, Ye are witnesses against yourselves that ye have chosen you the Lord, to serve Him. And they said, We are witnesses.

(23) Now therefore put away, said he, the strange gods which are among you, and incline your heart unto the Lord, the God of Israel.

(24) And the people said unto Joshua, The Lord our God we will serve, and unto His voice will we hearken.

(25) So Joshua made a covenant with the people that day, and set them a statute, and an ordinance in Shechem.

(26) And Joshua wrote these words in the book of the law of God; and he took a great stone, and set it up there under the oak that was by the sanctuary of the Lord.

(27) And Joshua said unto all the people, behold, this stone shall be a witness against us; for it hath heard all the words of the Lord which He spake unto us; it shall be therefore a witness against you, lest ye deny your God.

(28) So Joshua sent the people away, every man unto his inheritance.

(29) And it came to pass after these things that Joshua the son of Nun, the servant of the Lord, died, being an hundred and ten years old.

(30) And they buried him in the border of his inheritance in Timnath-serah, which is in the hill country of Ephraim, on the north of the mountain of Gaash.

(31) And Israel served the Lord all the days of Joshua, and all the days of the elders that outlived Joshua, and had known all the work of the Lord, that He had wrought for Israel.

(32) And the bones of Joseph, which the children of Israel brought up out of Egypt, buried they in Shechem, in the parcel of ground which Jacob bought of the sons of Hamor the father of Shechem, for an hundred pieces of money; and they became the inheritance of the children of Joseph.

(33) And Eleazar, the son of Aaron, died; and they buried him in the hill of Phinehas his son, which was given him in the hill country of Ephraim.

(28) By faith he kept the passover, and the sprinkling of the blood, that the destroyer of the firstborn should not touch them.

(29) By faith they passed through the Red Sea as by dry land; which the Egyptians essaying to do were swallowed up.

(30) By faith the walls of Jericho fell down, after they had been compassed about for seven days.

(31) By faith Rahab the harlot perished not with them that were disobedient, having received the spies with peace.

### THE STORY.

Two passages are appointed for our reading today. The first contains the account of the farewell discourse of Joshua, ere he gave up his charge and was gathered to his people. In this discourse he first surveyed their history from the time when Terah had dwelt beyond the river, to the moment when they, having driven out the inhabitants of the land, found themselves in possession of it. This survey emphasized the activity of God, how that everything had been under His direction, and by the operation of His power.

Having thus surveyed their history, he appealed to them to fear Jehovah, to serve Him, and to put away the gods which their fathers had served beyond the river, and in Egypt.

This appeal he followed by suggesting to them a choice between false gods, as an alternative to the service of the true God. Let this be very carefully noted. When he said, "Choose you this day whom ye will serve," he was not calling upon them to choose between Jehovah and false gods. The words are introduced by these words, "If it seem evil unto you to serve the Lord." There was a touch of fine sarcasm in his appeal. Everything spoke to them of what God had done for them. He said, in effect, if you do not propose to serve Him, then you have your choice between the gods which your fathers abandoned beyond the river, and the gods you found in this land. His last declaration was that of his own choice, "As for me and my house, we will serve the Lord."

The people responded by declaring their purpose to serve the Lord.

Joshua hesitated, telling them that they could not serve the Lord; that if they forsook Him, and turned to strange gods, He would consume them.

To this they responded by declaring that they would serve Him.

Finally he entered into a covenant with them that they would obey Jehovah.

The last paragraph tells the story of the final things. He wrote these words in the book of the law of God, and then died, and was buried in his own possession.

The passage from Hebrews is surely a little too much. Verses twenty-eight and twenty-nine refer to the keeping of the Passover, that is in connection with the exodus; and to the actual crossing of the sea. All these things take us farther back than the quarter's lesson.

The other two verses are the only two which refer to the whole of this period, and it is very interesting and remarkable to notice the two things upon which the writer fastens. The first was that of the initial victory, the capture of Jericho. The second was that of the discriminating principle which operated in that event, in the saving of Rahab.

The quarter's lessons began with a murmuring people, under the influence of a mixed multitude which had accompanied them out of Egypt. It ends with a people realizing in a very remarkable degree all the gory of their life as a nation under the government of God. This is revealed in the statement in the closing paragraph, "Israel served the Lord all the days of Joshua, and all the days of the elders that outlived Joshua, and had known all the work of the Lord, that He had wrought for Israel." We have seen them led through varied experience of failure, of discipline, and of deliverance.

When we turn to the letter to the Hebrews, as a whole, and allow its light to flash upon the period which has been under consideration, we are reminded of the failure of all that was highest in this period. Moses led the people out of Egypt, and through the wilderness experiences; but he could not lead them into the land. Joshua had taken up the work where Moses left it, and had led the people into the land; but he was unable to lead them into the final rest which only comes from perfect conformity to the will of God.

But the message of the letter to the Hebrews is that of the Son who came to fulfill all that these great leaders of the past had failed of. He leads men out of bondage and into possession, and into the final rest which remains to the people of God.

### GOLDEN TEXT.

It is not therefore without a significant fitness that the golden text with which we end our studies, the final word of a year's lessons, is that which celebrates in the simplest and sublimest language of the New Testament this great gift of God to men, "God so loved the world, that He gave His only begotten Son that whosoever believeth on Him should not perish, but have eternal life."

## CHRISTIAN ENDEAVOR.

BY WILLIAM T. ELLIS.

### THE NEW COSMOPOLITANISM.

**Terse Comments on the Uniform Prayer Meeting Topic of the Young People's Societies—Christian Endeavor, Etc., for December 28, "Our Church at Work for the World."—Mark 16:1-20.**

In his Mobile speech President Wilson put into the language of statecraft the old missionary principle, with which he became indoctrinated as a boy in a Presbyterian manse, that one nation's business with other nations, like one man's business with other men, is primarily to be helpful to them. The law of life, for countries as for individuals, is service. And, by the logical extension of that truth, we are bound to seek relationship with all the world in order to promote the usefulness of our ministry, and to bring in the reign of universal brotherhood. This missionary spirit is the very genius of the day's cosmopolitanism. The new diplomacy is nothing more nor less than the old-fashioned missionary idea, which our mothers were practicing before ever the statesmen became aware of it.

As Atlas of old bore the earth on his back, so every Christian bears on his heart the world bequeathed to us by the Lord Jesus.

President Nicholas Murray Butler once pleaded for "an international mind." The phrase is a good one. The modern man is not up to date unless he takes the whole world into his thinking. We follow in the steps of the compassionate Christ when we feel pity for the multitude of mankind, with all their deep needs.

They really serve the world who pray for the coming of that kingdom whose dawning brings the light of justice, liberty and brotherhood.

This is the day of big things. Big things exult in magnitude. Bigness is counted a virtue. To such high dimensions of the missionary propaganda should commend this great work of the Christian church, when thirty million dollars a year are spent for foreign missions by the Protestant churches of the world and with an army of about 30,000 missionaries on the field this marvelous price deserves to rank as really the greatest undertaking of our time, apart altogether from its spiritual significance.

Judged by its fruits—and is there really any other way to judge anything?—the work of missions has been a huge and staggering success. It has made over in the new nature of men and women, transforming the deepest springs of their character. Social and political and educational usages, hoary with age, have been superseded by Christian standards. The very form of great nations has been changed. An era of world peace has been brought into existence. Christ-laws have been written into the statutes of the States, into business, into social relationships, into international relations. Whenever any far-visioned statesman views the whole horizon of our life he gives honor to the influence of Christian missions.

The largeness of the church's work abroad helps deliver from the smallness of some of our ideas at home.

Relatively, the greatest triumph of the church are being achieved in the foreign mission field. Like a great commercial house which is doing its best business in its new branches, the church has found that she gets results more quickly, and accomplishes her historic work more distinctly, amid the non-Christian peoples to whom she has of late carried the gospel, than in the one to the so-called Christian lands.

Jadedness and ennui have come to many lives from lack of an adequate life interest. Foreign missions supply that interest to all who are large enough to pursue the subject, identify with life, with human success, with conquest thrills, and with the attraction of strange lands, peoples and customs, the cause of missions also contends into the broader fields of race politics, of social problems, of international relationships, of civilization's advance, and of all the sciences that have a human side.

### SEVEN SENTENCE SERMON.

It is not enough that we "be together in heavenly place," we must stand together in this heavenly place. —[Charles M. Lamson.

Spend not where you may, but spare not where you must and can. —[Anon.

Where'er a noble deed is wrought,
Where'er is spoken a noble thought
Our hearts in glad surprise
To higher levels rise.
—[Longfellow.

In nothing be anxious, but in everything by prayer and supplication with thanksgiving, let your requests be made known unto God.—[Paul.

Discretion of speech is more than eloquence; and to speak agreeably to him with whom we deal is more than to speak in good words or in good order.—[Bacon.

Thrice blest is he to whom is given
The instinct that can tell
That God is in the field, when He
Is most invisible.
—[Tabb.

Self-conquest is not an easy or a pleasant task, but it must be undertaken in downright earnest or else there is a rich reward for those who follow it to the end, which is exactly proportioned to the extent in which they overcome.
—[H. R. Sharman.

### EXTENSION AUTHORIZED.

Water Board Establishes Precedent in the Glendale Consolidation Company's District.

The Board of Public Service decided yesterday to serve a portion of the district under the Glendale consolidated Company's system with water under the general rule. The action was taken on recommendation of Chief Engineer Mulholland, and to relieve a serious situation.

It has been the policy of the board not to invade territory served by private companies, but the exception was made yesterday because the board is convinced that the residents of that part of the city are entitled to adequately served. The development will make extensions to Silver Lake, Sell Park, Elliott place and the Hollywood-Ingleton Park school district, and as there is at least one consumer to each 200 feet of main. Petitions from Hermon and North Highland districts were received yesterday and will be acted upon in the same manner. Mulholland was authorized to advertise the Monolith Concrete pipe for sale, and to dispose of it as soon as possible, that the department may have the money for immediate use. One-third of the purchase price will be demanded in cash and the remainder on terms to be decided upon. It was the unanimous opinion of the board that the plant should be sold without further delay. The board, it is asked, it is believed, will be able to insure speedy disposal of the pipe if the proper effort is made.

### OFFICES IN NEW BUILDING.

Passenger Traffic Manager Scott of the Pacific Coast Steamship Company arrived yesterday from San Francisco to make the final arrangements for the moving of the company's office next Wednesday to the building of the Los Angeles Trust Company at No. 610 South Spring street. The moving of the offices low the moving tonight of the Southern Pacific's city ticket office to the new location in the L. A. T. Co. building on West Seventh street.



## Life's G

### EVENTS IN LOCAL SOCIETY

MR. AND MRS. JOSEPH ALexander Herron, Jr., have returned from their wedding and are at home to their friends at No. 8 Santa Barbara court. Mrs. Herron was formerly Miss Miriam Arnold Cook, daughter of Mr. and Mrs. Frank Bushnell Cook of Leighton avenue.

**To Meet Miss Kennedy.**

To meet Miss Edith Kennedy of Chicago, who is to make her home in this city, Mrs. Margaret Blythe entertained recently with a five hundred party at her home, No. 702 West Thirtieth street. The rooms given over to the affair were beautifully decorated with Papa Gontier roses. Those invited to meet the honoree were Mrs. and Mrs. R. W. Richardson, Mr. and Mrs. T. F. Fitzgerald, Mrs. Anna Tobin, Miss Rose Tobin, Miss Inez Higgins, Miss Helen Blythe and Messrs. Paul and John Grether of St. Louis, George Field, Robert Blythe and Jason.

**To the Beach.**

Dr. and Mrs. C. W. Pierce of No. 811 St. Andrews boulevard and their three children are spending the holidays at their shore home in Venice.

**Christmas Party.**

Christmas bells and greens decorated the home of Miss Maud Spencher when she entertained the members of the Entre Nous sorority at her residence, No. 705 Vermont avenue. Each guest was invited to bring a gift, which was put in a basket and drawn out alphabetically. Games were played, and refreshments served. Assisting the hostess were Mrs. A. B. Ulrey, Miss Ella Wyatt Stanley, Miss Gladys Bovard, Miss Emma Bridges, Miss Winifred Healy, Miss Gertrude Pentland, Miss Mattie Smith, Miss Hazel Hill and Miss Maud Spicer. Fifty guests were included.

**To Receive.**

Miss Harriet Blake of No. 130 Manhattan Place will receive her friends informally tomorrow afternoon from 3 to 6 o'clock.

**San Francisco Guest.**

Mrs. Walter Dusan of San Francisco, a recent bride, is the guest of her parents in this city. Mrs. Dusan will be remembered as Miss Evelyn Scott, a student at U.S.C. As this is her first visit since her marriage about three months ago, she is receiving a royal welcome from her many friends here.

**MISS CALVIN TO WED.**

**Daughter of Expert Vice-President Will Marry Salt Lake City Man at San Francisco Today.**

[BY DIRECT WIRE TO THE TIMES.]

SAN FRANCISCO BUREAU OF THE TIMES, Dec. 26.—[Exclusive Dispatch.] Miss Carrie Baker Calvin, daughter of E. E. Calvin, vice-president of the Southern Pacific, will be married at the family home, No. 2135 Sacramento street, tomorrow afternoon to George Nelson Laurence of Salt Lake City. The license to marry was issued this morning.

Nelson arrived in this city before Christmas and will take his bride to Salt Lake City after the honeymoon.

## Theaters—Amusemen

HAMBURGER'S MAJES
Last Big Mat.
Positively Last Two
WILLIAM A. BRADY'S PRODU
"LITTLE
THIS IS POSITIVELY YOUR LAST CHA
ANGELES IS TALKING ABOUT AND I
REGRET IT. Prices, 50c to $1.50
WEEK BEGINNING NEXT MONDAY
SATURDAY—

# Life's Gentler Side—Society, Music, Song and the Dance—The Theaters.

## EVENTS IN LOCAL SOCIETY.

MR. AND MRS. JOSEPH ALEXander Herron, Jr., have returned from their wedding trip and are at home to their friends at No. 1 Santa Barbara court. Mrs. Herron was formerly Miss Miriam Arnold Cook, daughter of Mr. and Mrs. Frank Bushnell Cook of Leighton avenue.

**To Meet Miss Kennedy.**

To meet Miss Edith Kennedy of Chicago, who is to make her home in this city, Mrs. Margaret Blythe entertained recently with a five hundred party at her home, No. 702 West Thirtieth street. The rooms given over to the affair were beautifully decorated with Papa Gontier roses. Those invited to meet the honoree were Mr. and Mrs. R. W. Richardson, Mr. and Mrs. T. F. Fitzgerald, Mrs. Anna R. Tobin, Miss Rose Tobin, Miss Higgins, Miss Helen Blythe and Messrs. Hall and John Grether of St. Louis; George Field, Robert Blythe and Jepson.

**To the Beach.**

Dr. and Mrs. C. W. Pierce of No. 111 St. Andrews boulevard and their three children are spending the holidays at their shore home in Venice.

**Christmas Party.**

Christmas bells and greens decorated the home of Miss Maud Speicher when she entertained the members of the Entre Nous sorority at her residence, No. 705 Vermont avenue. Each guest was invited to bring a gift, which was put in a basket and drawn out alphabetically. Games were played, and refreshments served. Assisting the hostess were Mrs. A. B. Ulrey, Miss Ella Winstanley, Miss Gladys Bovard, Miss Dana Bridges, Miss Winifred Healy, Miss Gertrude Pentland, Miss Marian Smith, Miss Hazel Hill and Miss Hazel Spicer. Fifty guests were included.

**To Receive.**

Miss Harriet Blake of No. 1809 Manhattan Place will receive her friends informally tomorrow afternoon from 3 to 6 o'clock.

**San Francisco Guest.**

Mrs. Walter Duzan of San Francisco, a recent bride, is the guest of her parents in this city. Mrs. Duzan will be remembered as Miss Evelyn Scott, a student at U.S.C. As this is her first visit since her marriage about three months ago, she is receiving a royal welcome from her many friends here.

**MISS CALVIN TO WED.**

**Daughter of Espee Vice-President Will Marry Salt Lake City Man at San Francisco Today.**

[BY DIRECT WIRE TO THE TIMES.]

SAN FRANCISCO BUREAU OF THE TIMES, Dec. 26.—[Exclusive Dispatch.] Miss Carrie Baker Calvin, daughter of E. E. Calvin, vice-president of the Southern Pacific, will be married at the family home, No. 2135 Sacramento street, tomorrow afternoon to George Nelson Laurence of Salt Lake City. The license to marry was issued this morning.

Nelson arrived in this city before Christmas and will take his bride to Salt Lake City after the honeymoon.

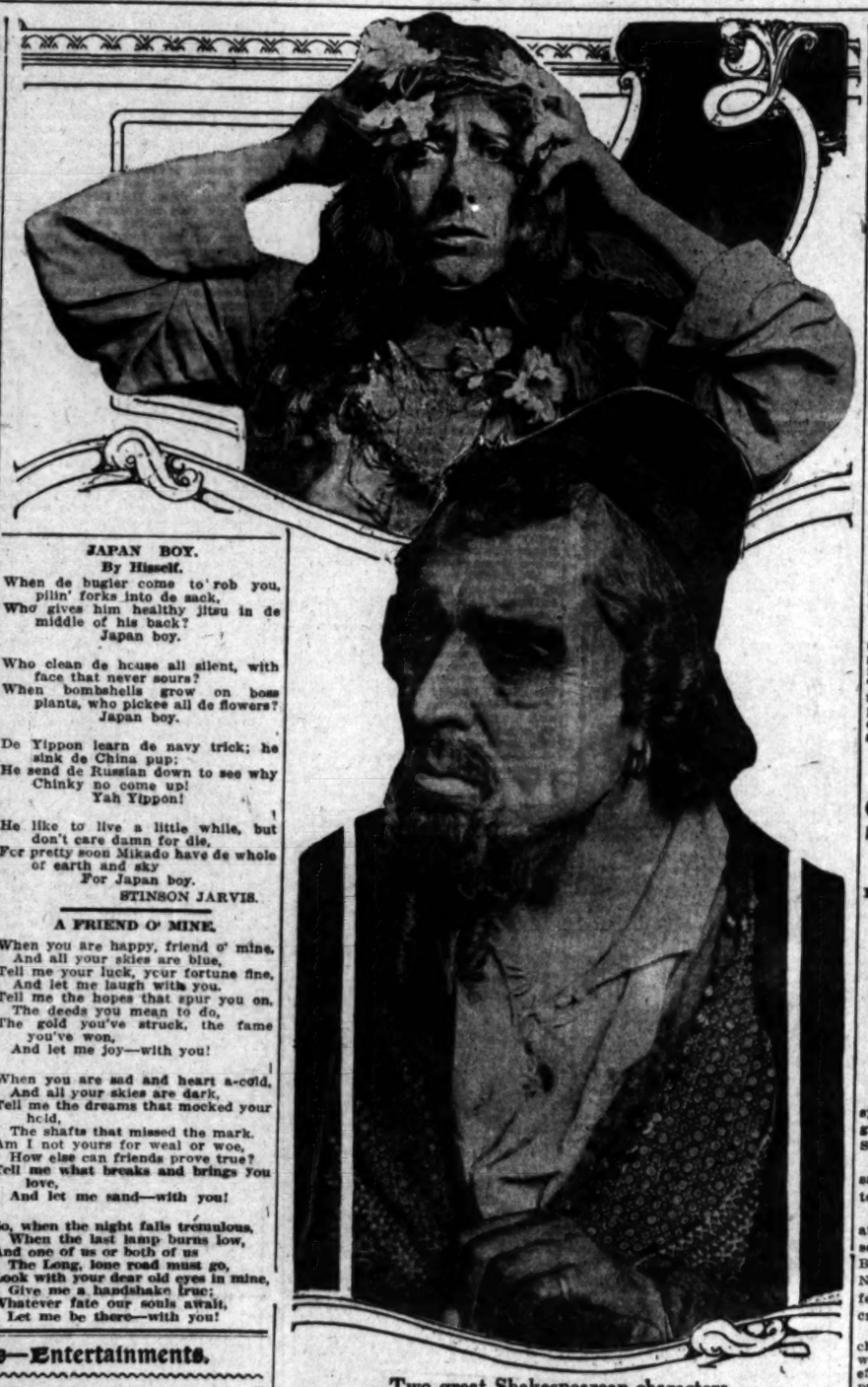

**JAPAN BOY.**
**By Hisself.**

When de bugler come to rob you,
pilin' forks into de sack,
Who gives him healthy jitsu in de
middle of his back?
Japan boy.

Who clean de house all silent, with
face that never sours?
When bombshells grow on boss
plants, who pickee all de flowers?
Japan boy.

De Yippon learn de navy trick; he
sink de China pup;
He send de Russian down to see why
Chinky no come up!
Yah Yippon!

He like to live a little while, but
don't care damn for die,
For pretty soon Mikado have de whole
of earth and sky
For Japan boy.

STINSON JARVIS.

**A FRIEND O' MINE.**

When you are happy, friend o' mine,
And all your skies are blue,
Tell me your luck, your fortune fine,
And let me laugh with you.
Tell me the hopes that spur you on,
The deeds you mean to do,
The gold you've struck, the fame
you've won,
And let me joy—with you!

When you are sad and heart a-cold,
And all your skies are dark,
Tell me the dreams that mocked your
head,
The shafts that missed the mark.
Am I not yours for weal or woe,
How else can friends prove true?
Tell me what breaks and brings you
love,
And let me sand—with you!

So, when the night falls tremulous,
When the last lamp burns low,
And one of us or both of us
The Long, lone road must go,
Look with your dear old eyes in mine,
Give me a handshake true;
Whatever fate our souls await,
Let me be there—with you!

Two great Shakespearean characters.

Showing, at the top, Julia Marlowe as Ophelia in "Hamlet," and, below, E. H. Sothern's conception of Shylock in "The Merchant of Venice." Both will be given at the approaching engagement at the Majestic.

Up and Down Broadway.

## INTERESTING PEOPLE IN NEW YEAR'S WEEK SHOW.

BY GARDNER BRADFORD.

WELL, it's all over now; that is, all but the bills, and if there is any place in the world where theater folk had a good time Christmas, it was right here in Los Angeles.

From all along the line reports of bad business and oftentimes disaster, have made company managers look anxious, but so far Los Angeles has failed to show any slump on the part of its loyal phalanx of theatergoers.

So, for more reasons than one, everybody was happy, and Christmas trees between shows were quite the thing.

The three big parties of the day were given by the Orpheum, "The Candy Shop" and the Hippodrome. At the first-named place Mlle. Dazie was hostess, and invited the whole crowd down to the Alex, where they had a great spread in one of the big private dining-rooms.

"The Candy Shop" company were the guests of Billy Rock and Maude Fulton. Presents galore were provided for everybody, and they had a novelty in the way of a prize package tied on the end of a mile of ribbon.

This was buried in a basket of ribbon and each member of the company took hold of the end of one and tugged and tugged till the other end came into view, with its treasure package. Bessie Stuart caught the grand prize, I believe.

It was at the Hippodrome that the big feed took place. They played continuous Christmas, so that it was obviously impossible for the actors to go out for Christmas dinner. Accordingly, Manager Lester Fountain engaged a chef, a big table was set up, and more than fifty sat down to a real Christmas dinner, with McKee Rankin at the head of the table impersonating Santa Claus without a makeup.

But at the table were two unhappy faces—those of Hall and Menzies. And for why? They play a suffragette sketch, you know, and yesterday some one gave them an awful roasting by letter, and threatened to shoot them from the audience if they did not cancel the act. It was signed "a woman voter," and now the pair don't dare stand still a moment all the time they are on stage.

Two very interesting young men whom Los Angeles theater-goers know very well are, I note, in the cast which will support Mrs. Fiske at the Mason next week. One is Eugene Ormonde. Last year in the East he was "Nobody," in "Everywoman," and this year he is the governor in "The High Road." Some jump in life, in one year.

You will recall him doubtless for his splendid work here with Margaret Anglin in "The Awakening of Helene Ritchie."

The other is Arthur Byron. He has been here as leading support for Maude Adams, Ethel Barrymore and Mary Mannering. He is a jolly good fellow to meet, yet, withal, very frank. Which reminds me of a little occurrence on the occasion of his last visit to this city.

A certain 'Frisco dramatic critic who had written a play, was making life miserable for every player of note who came over the road, and he even followed Byron to this city and literally forced him to read the play.

Then he asked Byron his opinion, to which the latter replied: "The intermissions ought to be great." Now, that's tabloid criticism with a vengeance.

What a fickle jade fame is! Here is Gaby Deslys coming to the Auditorium Monday, heralded as the most talked-of woman in the world, and all because she is credited with a little intrigue with King Manuel of Portugal, which cost the latter his throne.

And only a little while back Cleo de Merode was the most photographed woman in the world, principally because if you will pardon the slang she successfully pulled the leg of old King Leopold of Belgium.

Yet now I learn that Gaby hires, on a weekly salary, a girl who is an exact replica of herself, and who acts as a living model on which Deslys's new gowns are fitted. And there you have it—Gaby's double, and yet we never hear anything about her, do we?

Speaking of Gaby's clothes reminds me that in corresponding with her I asked what was her favorite costume, and in replying she sent me some mighty interesting information—for the ladies at least. She brought over from Paris with her 150 complete changes of costume, and out of them all she likes her tiger skin coat best.

One can easily understand why she considers this the most alluring, because Gaby always prefers the bizarre, the striking and startling. This is true of her costumes for the stage, but in the privacy of her Pullman, her hotel, or even in public restaurants, she affects the simple.

The tiger coat was designed by Etienne Drian, the famous dry-paint spring, was attracted to her on account of her striking beauty, and her manner of wearing odd clothes, and offered to design a few gowns for her. She readily accepted the offer, and the tiger coat was the first result of Drian's work. Mlle. Dealys has established a rule that she never wears the same costume twice in the same city, but the rule is broken when it comes to the tiger coat. This she wears at every performance.

Gaby also designs many costumes. In fact, she has a decided penchant for dressmaking, and many of her most daring gowns are after her own ideas and sketches.

For instance, Gaby has exaggerated the slit skirt tendency by creating a most profound slashed skirt. Likewise, she has elaborated on the lampshade or minaret gown by showing the public what she considers good form in this direction.

Her spotted bathing suit is all right for stage wear, but it would hardly serve for the water, although Gaby made an appearance in the same suit at Brighton, Eng., last summer. There were no casualities.

Most of her gowns are packed in celluloid tubes, which in turn are inserted in honeycomb trunks. This prevents creasing, as the garments are rolled instead of being folded. The tube trunk is the invention of Gaby, and the patent has been applied for by her. It takes four maids to keep things straightened out and to assist her in making the many changes at each performance.

In "The Little Parisienne," in which she will appear at the Auditorium, beginning December 29 with three evening performances and two matinees—Tuesday and Wednesday—she will make twelve complete changes at each performance, which, in the parlance of the Indiana gentleman, is "going some."

**Second Pair of Concerts.**

## SYMPHONY'S FINE REHEARSAL.

**REGULAR CONCERT TO BE GIVEN THIS EVENING.**

**Large Audience Enjoys Ambitious Programme of High-Grade Symphonic Music—Christian Endeavor Chorus and Soloists Interpret Well Handel's "The Messiah."**

BY HECTOR ALLIOT.

What may be considered a typical symphony concert programme was given yesterday afternoon by the Symphony Orchestra.

The same numbers of this rehearsal will constitute the evening concert, tonight, at the Auditorium.

Herr Adolf Tandler is ambitious and daring. His first selection for the season's second pair of concerts was Beethoven's Symphony in C minor No. 5, Op. 67, justly considered a perfect symphony and one of the great creations of the master.

For eight years, the composer changed and re-wrote that work, which he often considered his best effort and which he first played in its present form in 1808.

It is justly considered a difficult symphony to present, as it calls for ensemble of great intricacy by cellos, violas, and wood-winds in the andante while the horns' exultant tones dominate the finale.

A rhythmic melody, that Beethoven considered one of his best discoveries constitutes the first movement; allegro con brio, a simple feeling of prayer interpreted by violins, cellos and wood instruments, concluding with horns suggests a sense of victory, while in the allegro (third movement) one feels lost in somber doubt and increasing mystery. In the fourth movement however, there seems no doubt as to the ultimate victory of the spirit, in the joyous tones of triumphal accents of cellos, horns and wood-winds.

It has been claimed that this symphony was to close with a thanksgiving chorus, which is probably suggested by the great choral theme of the finale.

This wonderful composition, the most difficult and ambitious undertaking of the Symphony Orchestra, was directed by Herr Tandler, without score, a remarkable feat of memory, owing to its length and complexity.

Surer of himself and naturally much more at home than at his first appearance, the young musical conductor directed with admirable sobriety of motions and efficient control of his orchestra, which played with splendid ensemble, except in two minor parts.

Bruch's "Scottish Fantasia," for violin, harp and orchestra, is also a composition of more than ordinary difficulty.

It is composed of four parts linked together with much skill and intended to show the true spirit of Scottish dancing and singing music.

From its serious and grave introduction leading to an andante cantabile, a dancing allegro, andante sostenuto and the warlike finale allegro guerriero," the melodies that are more typical of the Highlands than associated with Celtic folk lore, the dance and the war songs are suggested, remain as a background in each movement, adorned and embellished by music of the same type, blending one into the other with consummate art.

Sigmund Beel, concert master of the orchestra, made his first public bow as a soloist.

Without the aid of score, this eminent violinist was able to carry out the long and difficult solo part of that concerto, in a manner that is a great credit to his technical knowledge and artistry. S. R. Valenza, at the harp, was a capable, if minor, soloist.

Glasounow's "Ouverture Solennelle," which was the sensation of the St. Petersburg symphony concert twelve years ago, was the following number. It showed the finished knowledge of the composer, who was then one of the symphony conductors, and has remained ever since a master of orchestration.

The concert was concluded by Handel's "Largo," arranged by Herr Tandler for 'cello solo, harp, organ and orchestra.

Interpreted in this manner, that well-known composition takes upon itself almost a new form, deeply emphasizing in admirable fashion the religious sentiment of the original motif.

"THE MESSIAH," BY C. E. CHORUS.

Under the direction of L. F. Peckham, as musical director, the Los Angeles County Christian Endeavor chorus presented Handel's "The Messiah," with a chorus of 300 voices, assisted by Madame Cole Ulrich, soprano; Mrs. Eva Zobelein, contralto; G. Haydn Jones, tenor; Edwin House, basso, with Ray Hastings at the organ, and Miss Ruth Sickner at the piano.

A very large audience had gathered at the Auditorium to hear the massed Christian Endeavor singers and soloists in the twenty-one numbers of Handel's masterpiece. Incidentally, the entire proceeds of that concert will go toward maintaining the religious work of the Christian Endeavor at the County Hospital.

The mixed chorus is composed of a great number of young and fresh voices, and of good tenors.

The four well-known and highly-admired soloists who volunteered to sing the various solos, acquitted themselves very well; as did the accompanist.

Peckham's directorship, spirited and effective, added much to the success of the evening, as well as Ray Hastings's long and satisfying accompaniment of practically every number by himself or assisted by Miss Stickner.

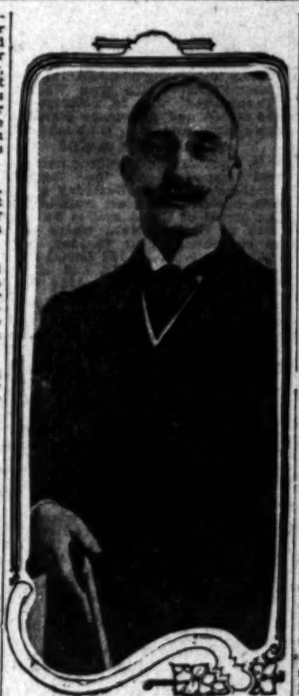

Sigmund Beel,

First concert master Los Angeles Symphony Orchestra. Soloist, December 26 and 27.

**FREE LABOR BUREAU BORN.**

**Leases Signed Yesterday for Two Locations Where Men and Women May Find Work.**

The long-looked-for Free Municipal Labor Bureau, which was provided for in the charities ordinance of last June, but for which funds will not be available until January 1, assumed definite shape yesterday, when leases were signed by the Municipal Charities Commission for two offices. One of these is to be used for an employment agency for men and the other for women. The men's headquarters will be located at No. 203 Franklin street, and the women's at No. 204 California Building, Second and Broadway. M. J. Davenport is superintendent of the Municipal Labor Bureau, and the women's department will be under the charge of a woman assistant, and that for the men in charge of a man.

No fees for securing either a "position" or a "job" will be asked, the city assuming all charges such as advertising, and telephone and telegraph tolls. High class salaried positions, and skilled and common labor will be taken care of, and although the funds for this new department of charitable effort will not be available until New Year's, the officers of the Municipal Charities Commission hope to have the Free Municipal Labor Bureau in running order by that time.

The Civil Service Commission yesterday exempted the Park Commission from employing labor under civil service rules in expending the emergency appropriation recently made to take care of worthy unemployed. Those recommended to the Park Commission by the Free Municipal Labor Bureau will be employed, exclusively, and the Labor Bureau will give preference to needy heads of families residing in Los Angeles.

**SEND YOUR OLD CLOTHES.**

**Associated Charities Has Room Provided Where It Will Receive Donations of Wearable Articles.**

An additional room has been placed at the disposal of the Associated Charities at the new location, No. 131 Temple street, corner New High which will be utilized for handling the clothing which the organization is asking the generously-disposed public to bring or send in. It is suggested by the officers that cast-off clothing which is still wearable be donated to the poor through the Associated Charities, rather than given to the industrial stores which do not give but sell, the articles.

It is further suggested that the donations be sent to the Temple street office, as there is no automobile or wagon at the service of the Associated Charities. Men's, women's, children's clothing is acceptable, and it will be given to worthy persons.

By unusual exertions the organization was able to take care of every case of appeal for aid before Christmas, and with the opening of the New Year the officers expect to inaugurate a campaign of real constructive charitable work, such as the Associated Charities throughout the country stand for. Joseph Averbach, an experienced worker in charitable organizations, and at one time recorder for the Cincinnati Associated Charities, and later head of the organization in New Orleans, has been engaged for a period of three months, to do general constructive work in connection with the Los Angeles office.

**TROPICO.**

TROPICO, Dec. 26.—The second annual election of officers of N. P. Banks, Sons of Veterans, resulted in the selection of Joseph V. Griffin as commander; Fletcher Pomeroy, senior vice-commander; Burt Hurlingham, junior vice-commander; Robert Dunner, W. A. Goss and Delos Jones, camp council; Guy Pixley, color bearer; J. A. Demuth, inner guard; J. Pomeroy, outer guard; Ed Shipman, guide; T. D. Dunham, patriotic instructor.

Friends and relatives in Tropico were greatly surprised and grieved to learn of the sudden passing of Capt. David Garver at his home in Columbia City, Ind., Thursday. Capt. Garver spent several months at the home of Mr. and Mrs. Joseph V. Griffin (the latter being the captain's niece) several years ago. He was a brother-in-law of Maj. J. J. Weller of West Acacia avenue, Tropico, with whom he served the four and a half years of the Civil War and in the same regiment of which J. J. Weller was major.

Auto down to Hotel del Coronado and join in the New Year's sports. —[Advertisement.


## Theaters—Amusements—Entertainments.

HAMBURGER'S MAJESTIC THEATER— Broadway Near 9th St
Last Big Mat. Today & Tonight
Positively Last Two Times of This Big Hit
WILLIAM A. BRADY'S PRODUCTION OF LOUISA M. ALCOTT'S
"LITTLE WOMEN"
THIS IS POSITIVELY YOUR LAST CHANCE TO SEE THE PLAY THAT ALL LOS ANGELES IS TALKING ABOUT AND IF YOU MISS IT YOU WILL LIVE TO REGRET IT. Prices, 50c to $1.50.
WEEK BEGINNING NEXT MONDAY NIGHT—MATINEES WEDNESDAY AND SATURDAY—SPECIAL NEW YEAR'S MATINEE.
William A. Brady Presents Robt. Mantell
Nights, 50c to $2.00. New Year's & Sat. Mat., 50c to $1.50. Wed. Mat. 25c to $1
Monday Night—"King John;" Tuesday Night—"Hamlet;" Wednesday Mat.—"Merchant of Venice;" Wednesday Night—"Macbeth;" Thursday Night—"King Lear;" Friday Night—"King John;" Saturday Mat.—"King John;" Saturday Night—"Richard III." SPECIAL NEW YEAR'S MATINEE—"RICHELIEU."

MOROSCO'S BURBANK THEATER— Matinees Today, Tomorrow & Thurs.
SECOND AND LAST WEEK OF THIS GREAT DRAMATIC SUCCESS STARTS TOMORROW MAT. The Burbank stock company will present for just one more crowded week, Edward Peple's thrilling and romantic drama of the days of '61,
"The Littlest Rebel"
Seats now selling fast. Prices: Nights, 25, 50 and 75 cents. Mats., 25 and 50 cents.

LOS ANGELES' Newest & Most Beautiful Playhouse—
MOROSCO BROADWAY BET. 7th & 8th STS. MATINEES TODAY—GABY & BUSTER
Broadway, Between 7th and 8th Streets. Phones Main 271, Home A5242.
WM. ROCK and MAUDE FULTON with their great company of 70 comedians, singers and dancers in the big hit, "THE CANDY SHOP." Third Week Seats Now Selling. Nights, 25c, 50c, 75c and $1. Matinees, 25, 50 and 75 cents.

LOS ANGELES SYMPHONY ORCHESTRA—
(Seventeenth Consecutive Season)
ADOLPH TANDLER, Musical Director. F. H. TOYE, Manager.
SECOND PAIR OF CONCERTS
TONIGHT Dec. 27, 8:15 P. M., 35c to $2.00.
SOLOIST
SIGMUND BEEL
Eminent Violinist and First Concert Master of the Orchestra.
TICKET OFFICE OPEN.
Tickets on sale daily, 445 South Broadway, Geo. J. Birkel Co.

PANTAGES Broadway Vaudeville—10c, 20c, 30c. 534-536 Broadway
MATINEE 2:30
BROADWAY NEAR MERCANTILE 10c—20c—30c
3 SHOWS TONIGHT Starting 6:30

BROADWAY, Between 6th and 7th— Phones: Home 10477 Main 577
Orpheum
Standard of Vaudeville
AMERICA'S FINEST THEATER ABSOLUTELY FIREPROOF
MLLE. DAZIE
in Sir James M. Barrie's "PANTALOON."
STUART BARNES, Singing Comedian. SIX MUSICAL CUTTYS, New Songs & Numbers. GEO. ROLLAND & CO., "Fixing the Furnace." MABELLE LEWIS and PAUL STARRY, Dainty Different Doings. GENARO and BAILEY, International Specialties. THREE COLLEGIANS, Bit of College Life.
Last Week here, HARRY FOX and YANCSI DOLLY, Smart Peeling.
Special Christmas Music 1 and 8 p. m. World's News in Motion Views.
Every Night at 8, 10-25-50-75c, Boxes $1. Matinees at 2 DAILY, 10-25-50c, Boxes 75c.

## Theaters—Amusements—Entertainments.

MASON OPERA HOUSE— CHARLES FROHMAN, KLAW & ERLANGER, Lessees. W. T. WYATT, Manager.
TODAY & TONIGHT LAST TIMES 25c, 50c, 75c, $1.00, $1.50 FOR LAUGHING PURPOSES ONLY.
STOP THIEF
Matinee Today 25c to $1.50
WEEK DEC. 29—Mats. NEW YEAR'S, SAT. SEATS SELLING
Mrs. Fiske In THE HIGH ROAD

EMPRESS THEATER— SULLIVAN & CONSIDINE VAUDEVILLE. SPRING STREET, NEAR FOURTH.
BIG POPULAR MATINEE EVERY DAY IN THE YEAR AT 2:30.
3 Shows Tonight
Beginning at 6, 7:45 and 9 o'clock on the minute. BE SURE AND COME EARLY. NEXT WEEK—BIG B. & C. ROAD SHOW.

THE AUDITORIUM— "THEATER BEAUTIFUL" L. E. BEHYMER, Manager.
3 Nights 2 Matinees Tues. & Wed.
GABY DESLYS
December 29 December 30 December 31
In the 3-act musical comedy, "THE LITTLE PARISIENNE." Seats Now Selling. Prices 50c to $2.00. Matinees, 50c to $1.00.

MAIN STREET, Between 3rd and 4th—
HIPPODROME EVERY SEAT And There Are 3000 10c
10—Tremendous Holiday Week Features—10
CONTINUOUS TODAY, 1 TO 11 P. M.

WOODLEY THEATER—838 Bdwy., Bet. 8th & 9th
"ZUZU THE BAND LEADER"
THE GREAT KEYSTONE COMEDY SPECIAL IN TWO REELS—THE GREATEST HIT OF THE SEASON, AND A BIG BILL OF MUTUAL FAVORITES, WITH AN EXCELLENT PROGRAMME OF FINE MUSIC.
ON THE MAMOTMH PIPE ORGAN

CLUNE'S BROADWAY THEATER— ANNOUNCEMENT EXTRAORDINARY
W. H. Clune has secured the entire series of
"THE ADVENTURES OF KATHLYN"
The Selig's masterpiece de luxe. They will begin at this theater Monday, Dec. 29.

BROADWAY ROLLER RINK—
20,000 FEET OF FINE SKATING SURFACE. THE RICH BRASS BAND EVERY NIGHT. WE SOLICIT THE PATRONAGE OF REFINED PEOPLE ONLY. ENTRANCE 1037 S. BROADWAY. OPEN EVERY AFTERNOON AND EVENING.

WEIRD SIGHTS AT CAWSTON OSTRICH FARM
South Pasadena—see birds that kick like mules, run like Dan Patch, swallow oranges whole—and lay eggs as big as cannon balls! Round trip including admission, 25c. South Pasadena cars on Main street. Tickets at P. E. depot or at Cawston's, 723 Broadway.

TALLY'S BROADWAY THEATER—833 S. Bdwy.
Laura Sawyer in "THE PORT OF DOOM"
THE FIRST MARINE DETECTIVE DRAMA EVER FILMED.

# Cities and Towns South of Tehachepi's Top—Los Angeles County News.

Pasadena.

## ANNEXATION IS OPPOSED.

*Lamanda Park Rejects Advances of Crown City.*

*Pastor Will Use Films to Illustrate Discourses.*

*President of Furniture Concern Speared by Cupid.*

PASADENA, Dec. 27.—The proposed annexation of Lamanda Park to Pasadena was strongly opposed at a mass meeting held at the Lamanda Park Methodist Episcopal Church last night. No vote was taken, but most of those who spoke were emphatic in their opposition to the plan, citing the increase in taxation that would result if such a move were made, as their objection.

The meeting was held under the auspices of the Lamanda Park Improvement Association and was largely attended. The chairman was authorized to appoint a committee that is to take up the annexation question as well as the question of needed improvements in Lamanda Park, and it is not likely that another meeting will be held until the committee has done its work and is ready to report.

PICTURES IN CHURCH.

At a Christmas celebration given by the Sunday-school, the Church of the Golden Rule (Universalist) of Pasadena last night initiated a moving picture machine that it has just installed at the opposite end of the building from the pulpit. Sermons are to be discontinued on Sunday nights and pictures substituted.

"There is no doubt in my mind," said Rev. A. R. Tillinghast, pastor of the church, last night, "that moving pictures are to play a very important part in the world from now on. The Sunday morning services at this church are to be purely devotional, as ever, and will not be affected in any wise by the introduction of the pictures, but moving pictures, and the best that can be procured, will be supplied for the members of the church and others who desire to see them, Sunday evenings.

"I do not go so far as to ascribe to moving pictures any redemptive qualities. I do not think that reformations may be brought about by their use. But, as an educational factor, they are going to enter very largely into life. They are about the most important thing of this kind of the day.

"Formerly it would have been difficult to obtain an entire evening's program me of pictures that would be both pleasurable and uplifting, but now that can be done and the output of films is constantly improving.

"I think in time there will come to be classic reels. Just as books become priceless for the permanent place they have in the thoughts of men, so moving picture films will come to be valued.

"There is a peculiar psychology about the moving picture. It has obtained a popularity as has nothing else of the present day. No matter what one reads or hears, it is the visualization of the subject that makes it real to him, and moving pictures are not only doing this, but they are reaching an audience that is not reached otherwise. They can be quite as inspiring and uplifting as anything else. They are more interesting than anything else in vogue in the way of recreation today. Good moving pictures can and will mold character and make happier and more contented men and women."

At the entertainment last night the life of Christ was depicted. The first Sunday night entertainment will come tomorrow, at which time Wagner's "Tannhauser" will be portrayed on the screen and the music played by the church orchestra, simultaneously.

GOES AFTER BRIDE.

O. E. Boadway, president and general manager of the Boadway Brothers' Furniture Company of this city, has had his heart transfixed by the arrow of Cupid and is hurrying back to Omaha, Neb., where he is to be married next Tuesday. The bride-elect is Miss Maud Louise Longstreet, daughter of Mr. and Mrs. J. M. Longstreet of No. 1314 South Thirty-fifth avenue, that city. Her father is an official of the Illinois Central Railroad.

The wedding will be a simple one and afterward the couple will go to Chicago, Grand Rapids and New York. They are to be given a dinner by friends in Chicago. They expect to go from New York to Palm Beach, Fla., and will return to Pasadena by the way of New Orleans. On arriving here they will live temporarily at No. 104 South Los Robles avenue, until the completion of a home that Boadway is building in Oak Knoll.

CITY BRIEFS.

A notable party of musicians is to witness the Tournament of Roses this year. They are to arrive at the Hotel Raymond January 1 and are: Madam Nellie Melba, Mr. and Mrs. Jan Kubelik, Edmund Burke, Gabriel Lapierre, Marcel Moyse and Lionel Powell. They have taken the entire second floor of the east wing of the hotel.

Dr. Arthur A. Noyes, considered by many to be the leading physical chemist of the country, who is connected with the Massachusetts Institute of Technology, is to be a visitor in Pasadena this winter. He will address the students at the Throop College of Technology.

There will be a meeting of the Pasadena Hebrew Aid Society at Stanton Hall tomorrow night, at which arrangements will be made for the annual charity ball, which the organization hopes to make more enjoyable this year than it has ever been before.

Tiburzo Garcia and Longino Dominguez, both Mexicans, are at the Marengo-avenue Hospital, perhaps fatally wounded, as the result of a duel with knives that they fought early yesterday morning. Just as each had about carved the other to pieces the police learned of the fight and interfered. The police have themselves not yet been able to learn what it was all about, but believe the men were fighting over a woman. The encounter took place on a vacant lot near the Mexican settlement, corner of South Raymond avenue and Glenarm street. The injured men were first taken to the Receiving Hospital, where they were attended by Police Surgeon Coates.

Hotel Vista del Arroyo, Pasadena.—[Advertisement.

ORNAMENTAL LIGHTS.

**Anaheim Gets the Step of Progress and Decides on Great White Way of Their Own.**

ANAHEIM, Dec. 26.—The installation of ornamental lighting posts throughout the business section is assured according to John Zeigler and J. F. Ahlborn, committee in charge of the movement. A petition has been circulated among the property owners and in every instance the proposition has been met with favor. The posts are to be installed on Center street between the east line on Emily street and the west line of Lemon street, and on Los Angeles street between the north line of Chartress street and the south line of Broadway.

The property owners have agreed to aid in the erection of the posts at the assessed rate of $1 per front foot, and the offer is made with the understanding that all wooden poles used for the transmission of power, electric and telephone lines be removed and an underground system of wiring used. This proposition is one of many that will be adopted by the progressive citizens who are active in making Anaheim a "City Beautiful."

LEFT THE PLUNDER.

During the absence of the family, the residence of Mrs. C. R. Richardson, on the corner of Broadway and Claudina streets, was entered by a burglar. When the family returned last evening they found the back door open and the house in disorder. It was evident that the thief left hastily, as he had discarded an old coat and donned a suit of clothes belonging to Mrs. Richardson's son-in-law, Earl Abbey, and neglected to carry away the plunder, consisting of silver and jewelry, he had gathered from the ransacked home.

Storm-swept beach.

High tides at Venice during the past twenty-four hours have damaged property along the ocean front to the extent of $150,000. Three scenes are given above, showing depredation of the breakers.

Venice.

## TIDES CAUSE GREAT DAMAGE.

*Venice Strand Ravaged by Resistless Breakers.*

*Bulkhead, Recently Completed, Totally Destroyed.*

*Citizens Work with Shovels in Futile Endeavor.*

With tremendous force, huge waves, born of yesterday's Pacific storm, took advantage of high tide yesterday morning and pounded to pieces eight blocks of the new bulkhead at Venice, so that houses overhung the ocean, washed out parts of the Del Rey, Kinney and Ocean Park piers, swept away half of the unprotected Ocean Front lots in South Venice, and caused other damage totalling $150,000.

Weakened by a previous onslaught of the waves, half of the new cement bulkhead, the pride of Venetians, crumpled like a pack of cards. Ocean Front residents, in a panic, removed their household goods from their houses and worked frantically to protect their houses, throwing up futile barricades of sand and boards. Venice City Trustees rushed the fire and street department forces to the scene and hastily drove piles in an effort to stem the onslaught of a greater tide tomorrow morning. Some of the trustees, wielding shovels with the humblest laborers, announced that they would fight the tides all night. Dana Burke, former Mayor of this city, who handled the forces of resistance and reconstruction during the high tides and heavy seas of September, 1906, on this identical strip of beach, is in charge of the pile driving. Great crowds visited the scene of the battle between the ocean and property owners.

In despair, after three costly attempts to check the onslaught of the ocean on that portion of the Venice beach, property owners will meet tomorrow to put under way a scientific investigation of the causes of the eddying which has created hundreds of thousands of dollars' worth of damage since the Kinney pier and breakwater was erected. Suits against the city for accepting the bulkhead, which proved inadequate, are threatened.

Venice was not alone in bearing the damage of the resistless waves. As far as the Long Wharf the road along the ocean was assaulted, and in places it is now unfit for passage of automobiles. Santa Monica's bulkhead withstood the assault. The boat landing at the end of the Fraser pier was torn out, and the "House that Jack Built" was hammered to pieces. An extraordinarily large wave swept over the Ocean Front walk and wet the basement grill in the King George Hotel, causing guests at breakfast to scramble to safety.

Charles C. Davis and Roy Hervey were thrown into the sea when they attempted to recover their boat, just inside the Kinney breakwater. They were good swimmers and easily reached the landing. A yawl was washed ashore at the Maier pier, and pounded to pieces on the beach. Strange to say, the pier itself withstood the batle of the breakers. Ten piling, recently driven to reinforce the platform in front of the Playa del Rey auditorium, were torn out by the waves, which washed clear over the auditorium platform and made dining in the cafe hazardous.

From Clarke avenue to Cista street, a distance of three-fourths of a mile the assault of the waves was fearful, and here the greatest damage was wrought.

The southern end of the new bulkhead completed at a cost of $28,000 was torn to pieces. The houses of J. M. Herndon, at No. 3170 Ocean Front; Harry Dunnigan, attorney, at No. 3177 Ocean Front, and Hugh W. Harrison, at No. 3173 Ocean Front, overhang the cliff made by the rushing tide, the bulkhead in front being destroyed and buried under many feet of sand.

South of the ruined bulkhead, the Pacific levied toll upon at least half a million dollars' worth of Ocean Front lots. For half a mile the tides ate away the sand until only about thirty feet of the 125-foot lots remain to the owners.

The Herndon, Dunnigan and Harrison families awoke at 6 o'clock this morning to find the tide carrying away blocks of cement, which had formerly been the bulkhead. Hastily robing, they procured the help of neighbors and all the men they could hire in such short notice to fill bags of sand to place up against their houses. This work, prosecuted for an hour, was in vain, for the workers fled for their lives when the tide, highest at 8 o'clock this morning, beat against their homes, tearing away the foundations of the front and receding, left them ready to topple over into the next surf.

Little Dixie Dunnigan, 7-year-old daughter of Mrs. Dunnigan, narrowly escaped being crushed by a falling portion of the bulkhead. Breaking away from her mother, she espied her Christmas dolly floating in the breakers. She ran into the surf, grasped her precious dolly, and was barely out of the way when a portion of the wall crumbled in the very spot where her plaything had floated.

The new bulkhead, built by Braun, Bryant & Austin, completed two months ago, has been accepted by the city. The contractors followed specifications in every particular, according to the City Engineer and Trustees, and should not be held responsible for the damage.

"No bulkhead short of a solid ten-foot wall could have withstood the terrific pounding of the waves," said Trustee Peter Stamps yesterday. "I am satisfied the contractors followed the specifications."

The bulkhead is composed of slabs of reinforced concrete, six inches thick, two feet across and twelve feet long, grooved, and jettied in the sands, and reinforced by six-inch steel rods. A walk, three inches thick, stretches from this wall to the property line, sixteen feet.

The proposed bulkhead south of Evangeline will be composed of bulkhead slabs eight inches thick.

A special meeting of the City Council is likely to devise immediate means of relieving the situation.

Tomorrow morning at 8:10, the highest tide of the year, 7.2 feet, will occur. Whether it will be as destructive as its predecessors this year depends upon whether the huge ground swell caused from an outside disturbance, probably yesterday's storm, ceases. It is freely predicted, however, that the three houses which hang over the brink will be washed out unless they are moved to the Speedway.

The Hayward Grill will be open New Year's Eve. Special entertainment.—[Advertisement.

San Bernardino.

## PLAN REVISION OF POWER RATES.

RECENT CHANGE TENDS TO MAKE BILLS LARGER.

**Proposed Reduction Only Pertains to Power Prices as Lighting Rates Are Satisfactory—Man Who Stole Mile of Wire Caught in New Mexico—Short News Briefs.**

SAN BERNARDINO, Dec. 26.—At a meeting of a score of the users of electric energy for power purposes held today, a plan was formulated for securing a revision of the power rates just adopted by the city authorities to become effective January 1.

The new rates make increases over the old rates of 27 to 97 per cent. and have raised a great howl among the business men who use power.

The result of the gathering is that a demand will be made onthe power companies for a maximum rate of 4 cents, with no minimum rate, the right to ask power companies to submit bids below the maximum rate, and the elimination of the minimum rate and sliding scale.

A committee composed of Conrad Oehl, C. W. Smith and Joseph Strawser was named to present the request to the power companies and that they ask the Mayor and Council to revise the ordinance on the lines indicated.

The meeting made no reference to lighting rates, these being apparently quite satisfactory in view of reductions recently made.

WIRE THIEF CAUGHT.

Will Dodson, alleged to have been the principal in the theft of a mile and a half of copper wire from the lines of the Pacific Light and Power Company south of Colton several weeks ago, has been captured at Columbus, N. M., and will be brought back here for trial.

McDonnough, a partner of Dodson's in the crime, is in jail awaiting sentence, he having pleaded guilty to the charge. Two local junk dealers are awaiting trial for purchasing stolen property.

The theft was a daring one, being carried out along a highway on which there is hardly a time but what rigs are passing. The men cut the wire into sections and pulled it from the poles, rolling it into an auto truck for carting away.

SNOW IN MOUNTAINS.

The storm of yesterday again caused heavy falls of snow in the San Bernardino Mountains, the snow being especially heavy in the Bear Valley country, where the roads will be impassable for several days, it is expected. Several inches of "the beautiful" fell along the crest, giving the hills a genuine holiday appearance. As a result of the continued rains and snows, the Bear Valley reservoir is fast filling this winter and it is expected the new dam will be filled to its brim, thus giving a supply of water that will be inexhaustible in the dryest of seasons, and thus avoid conditions that have sometimes prevailed in past years. The new dam practically doubles the capacity of the storage and thus saves much storm water that in the past has run to waste.

SUNDAY RACES.

The harness horse races scheduled for Christmas Day at Association Park, prevented by the rain, will be held Sunday is the announcement. A fine string of horses from Hemet, Redlands, Riverside and this city are on hand for the events, which include both hagness and running races. The track is in excellent condition and should be very fast by Sunday.

Autoists! Try Coronado roads.—[Advertisement.

Do not make a mistake and spend New Year's any place but at Hotel del Coronado.—[Advertisement.

Long Beach.

## WORKMAN FALLS TO HIS DEATH.

*Angeleno Loses Life in Long Beach Accident.*

*Boy Taken from Plunge with Limbs Paralyzed.*

*Board of Public Works Lets Lighting Contract.*

[BY DIRECT WIRE TO THE TIMES.]

LONG BEACH, Dec. 26.—[Exclusive Dispatch.] Plunging from a boom above the roof of the new engine house at the Southern California Edison plant to the floor of the building eighty-five feet below, Alfred Peterson, 27 years old, sustained injuries this afternoon from which he died while en route to the Seaside Hospital. Peterson lived at No. 1107 East Washington street, Los Angeles, and is survived by four brothers and two sisters living at the same address.

He was a carpenter in the employ of the F. O. Engstrum Company, contractors, and was one of a crew of men working on the roof of the new addition to the steam plant at the harbor. No reason could be ascribed for his fall except that he slipped on the boom, and could not save himself. He plunged headlong, his head striking a scantling in falling, and, an instant later, crashing against the floor. His skull was crushed and life was almost extinct when he was reached by witnesses. He was carried across the Salt Lake bridge on a stretcher and placed in an ambulance. He died a few minutes later and was removed to the Metcalf funeral parlors.

The condition of Fred Allen, an 11-year-old boy, living at Terminal Island, but at present a patient at a local hospital, is puzzling the physicians in charge.

Young Allen was a visitor at the bath-house plunge yesterday morning and took a straight dive into the deepest water feet first. He went straight to the bottom and floated to the surface in a dazed condition and was only saved from drowning by his other bathers, who saw blood oozing from his mouth and nose. They assisted him to the edge of the plunge, where he lapsed into unconsciousness. Given temporary assistance in the emergency ward he was removed to the hospital, where it was found the victim was suffering from paralysis of legs and arms, probably due to an injury to the spine when the young man's feet hit the bottom of the plunge. This evening he had not yet regained his senses.

LIGHTING CONTRACT.

The Board of Public Works has awarded to the Southern California Edison Company, the only bidder, the contract for furnishing the city government with energy, light and heat for the coming year. The schedule is practically the same as last year—5 cents per kilowatt hour for lighting all public buildings; 10 cents per hour for street lights; 3 cents per kilowatt hour for ornamental lights; one cent for the first 175,000 kilowatts of power, and three-fourths of a cent for additional power.

NEWS BRIEFS.

The Anton Dorhn, a thirty-footer launch, left the harbor this morning having on board Prof. F. S. Bowles, L. W. Welch, Alfred Cookman, Jack Higgins and Ross Beck, who will enjoy a week's cruise in search of biological specimens. Collections of marine animals and plants will be made by means of trawl, dredge and net from various points on the coast between Point Dume to Anaheim Landing, and out at sea as far as Catalina. The survey is expected to yield material and practical study of organisms in their native habitat.

Both the Salt Lake and Pacific Electric today announced special service next Thursday between Long Beach and Pasadena. The Salt Lake will run a special at 9 o'clock, returning at 3 in the afternoon. The Pacific Electric announces ten-minute service with three-car trains, from 6:30 to 7:30 in the morning. Both roads will run through to the Crown City without stops.

Long Beach escaped the fury of the storm reported at other Southern towns this morning. This morning's white caps of yesterday had changed into long, rolling swells, which broke against the shore with a fine display of foam, but did no damage. The only wreckage reported was the loosening of half a dozen planks from the lower deck of the pier, and these were replaced by the wharfinger before the tide went down.

Word was received here today of the death at a Sierra Madre sanitarium this morning of Mrs. Alice Anderson, 73 years of age, and for many years a resident of this city. Mrs. Sanderson was at one time a well-known woman, but her search for health and the requirement of constant nursing has made serious inroads into her wealth. The body will be buried in Monday at Riverside, her old home.

Watch the old year out and welcome the new year in at Hotel del Coronado.—[Advertisement.

STANDARD PIER THREATENED.

EL SEGUNDO, Dec. 26.—The $400,000 pier of the Standard Oil Company is being anxiously watched, as it is feared the high tide tonight will carry it out. The high water mark at this point of any pier between Playa Del Rey and Redondo Beach and from 7 until 10 o'clock this morning the pier was battered by the big breakers which broke in the mountains as they rolled in. The pier, which extends out 4000 feet, was greatly weakened by the heavy seas of two weeks ago when nearly 100 pilings were washed out. The damage to the pier at that time was estimated at about $5000. The lost pilings have not been entirely replaced and only some work has been done on the pier. Today about 100 pilings were driven out. R. J. Hanna, general manager of El Segundo, stated he believed the pier would not go out but could not say anything more than that it was still standing. He gave orders to the foreman of the wharf not to order any of the workmen's lives by sending them to work on the pier today.

All along the coast from Playa Del Rey to Redondo Beach men were busily dragging out piles from the surf and sawing them into firewood. The piles of the Standard Oil pier are said equally as good fuel as the product of the Oil Company.


# ROYAL

## The Standard for Baking Powders the World Over is an Absolutely Pure, Cream of Tartar Baking Powder

CREAM OF TARTAR is the crystallized acid of grapes refined to absolute purity and ground to a creamy flour. It is declared by physicians the most wholesome of all fruit acids, and has been proved by long and universal experience the most efficient and satisfactory for baking purposes.

Highly refined products of the grape, properly combined with bicarbonate of soda and a little corn starch to absorb atmospheric moisture, are the sole ingredients of the ideal, high-class, standard baking powder.

Many acids have been tried during the last hundred years to find a substitute for the grape cream of tartar which would cost less. In recent years alum, which makes a baking powder at a cost of two cents a pound, has been used because of its trifling cost. Alum, however, has been disapproved by scientific chemists and physicians and is not employed by manufacturers of high-class powders.

Cream of tartar powders being healthful themselves, add to the healthfulness of the food.


AUDACIOUS WRETCH.

**Man Wanders About the Streets of Sierra Madre and Shamelessly Claims to Be an Officer.**

SIERRA MADRE, Dec. 26.—Marshal Udell and Deputy George Cox, in making their rounds last night, came across a man who claimed to be a deputy sheriff named W. A. Wilson. He was "quizzed" by the officers and finally allowed to go. For several nights his actions have caused suspicion. Word has been received from Sheriff Hammel's office that there are several Wilsons deputy sheriffs, but none with the initials given. It is reported that an ex-convict named Sautch has assumed this name. He was picked up on suspicion some nights ago, but permitted to go as he had committed no crime up to that time. The officers believe that the fellow impersonating a deputy sheriff is the same man and efforts will be made to apprehend him and ascertain his motive in masquerading as an officer

NEWS BRIEFS.

Word has been received from some of the mountain trailers that a severe snow storm has been seen from the Mt. Wilson peak, also that considerable snow has fallen at Mt. Wilson and for several miles down the mountain. Preparations are being made by the Pacific Electric Railway to handle the crowds that will hike up the mountain trails.

Considerable agitation has been raised over the poolroom question in this city. The people voted some time ago to permit poolrooms to be operated. One at the terminus of the car line was then in operation. After the passage of the ordinance another large place was opened in the business section. Hub Freeman, the owner of the hall at the end of the car line, sought a transfer to a vacant building in the business section. This was denied, although no charges or complaints were filed against Freeman's place. No specific zone has been specified.

The increase in population and business here is commencing to be felt during mail hours at the local postoffice and express office of the Pacific Electric Railway when packages are called for. Already the freight office has proved inadequate for the handling of the large volume of goods received here, while one brushes against many new and strange faces in seeking their mail boxes.

Enjoy the golf, tennis, fishing and numerous other sports at Hotel del Coronado.—[Advertisement.



# Happening

Offenders.

## IDENTITY CARDS FOR AUTOISTS

*San Francisco Judges Agree with Proposed Plan.*

*Upon Arrest of Driver Hole Will Be Punched.*

*Motorist Runs Over Children but Fails to Stop.*

[BY A. P. NIGHT WIRE TO THE TIMES.]

SAN FRANCISCO, Dec. 26.—Reckless drivers of motor vehicles will meet hereafter with but scant consideration in the courts of San Francisco. The police court judges met today and adopted resolutions rescinding the practice of giving first offenders a warning. All offenders will be fined, particularly reckless offenders will be sent to jail, and all second offenders will be given stiff jail sentences.

To aid in the identification of drivers they also went on record as approving a suggestion of Lieut. Matheson, chief of the traffic squad, that every driver must carry with him an identification card, bearing his photograph. If the driver should be arrested, a hole will be punched in his card.

GIRL FATALLY INJURED.

After ploughing through a little group of three happy children, on their way home, Christmas night, from a moving picture party, J. G. Casselli, chief engineer of the Vlavi company, did not stop his motor car and did not see, when he was arrested today, why he should have stopped.

"I knew I had hit one of the little girls," he said, "and I looked back. Somebody had picked her up. I saw she was all right and kept on."

The little girl is dying today. Her skull was fractured and her body crushed. She is Carmela Sarra, 7 years old, and with her were two sisters, Virginia Bottaglia, also 7 years old, and Virginia's brother, Albert, four years old. Virginia and Albert were tossed to one side and got only bruises.

A search of the garages for a car showing evidences of a collision, led to Casselli. His case is the second in two days of drivers who ran persons down and did not stop. John W. McDermott, receiving teller of the Wells Fargo Nevada National Bank, was killed Christmas morning by a chauffeur who dragged him 100 feet down Market street, before the machine could free itself. Louis Kantor, a professional chauffeur, was arrested.

HIT TWICE AND KILLED.

[BY A. P. NIGHT WIRE TO THE TIMES.]

NEW YORK, Dec. 26.—Mrs. Gertrude Lee, daughter of Col. Philip P. Harvey, a retired United States Army officer, was killed and her husband, Richard B. Lee, Jr., was seriously injured by two automobiles which ran them down early today as they were returning from Christmas dinner at the house of a friend. The Lees were crossing the street, struggling under an umbrella against a driving rain when the first car, a limousine, knocked them down and the second, a taxicab, ran over them before the driver could stop. Mrs. Lee died on the operating table at a hospital. The chauffeur of the taxicab was arrested but released. The police started a hunt for the driver of the limousine which after the accident put on speed and disappeared.

MISS PAGE IN SMASH.

[BY CABLE AND A. P. TO THE TIMES.]

LONDON, Dec. 26.—Miss Katherine A. Page, daughter of Ambassador Walter H. Page, escaped without injury when an automobile in which she was driving yesterday smashed into a wall and was wrecked at Barnes, a southwestern suburb of London.

TO HOUSE STATE OFFICES.

**Bids Will Be Requested for the Rental of Suitable Building in Los Angeles.**

[BY A. P. NIGHT WIRE TO THE TIMES.]

SACRAMENTO, Dec. 26.—Bids will be called for in a few days by the State Board of Control, for the rental of a suitable building in Los Angeles in which to house all the branches of departments of the State government having offices there. The building must be within the area bounded by Temple to Ninth street, Main to Olive.

The branches which will be brought together in a common building are the Second Appelate Court, the branches of the Attorney-General's office, Fish and Game Commission, Railway Commission, Horticultural Commission, Labor Bureau, Parole Officer, State Banking Department, Industrial Accident Board, Immigration Commission, Industrial Welfare Commission and rooms for the Supreme Court, where it meets there. The law now being compiled concerning the amount of floor space required by each department.

Oregon Bandits' Victim Dies.

PORTLAND (Or.) Dec. 26.—[By A. P. Night Wire.] John Zoller, City Marshal of Gervais, who, two weeks ago was shot by bandits, died late yesterday. Roy Carroll, who is under arrest, has confessed participation in the crime.

BE NOT DE

*By the Bragging Match or the I the Heart and Earl*

The following is an accurate record of "Linara," printed in each of the six Los Angeles newspapers during the twenty-two days of the current month:

| | |
|---|---|
| FIRST, THE TIMES | |
| Second Morning Newspaper | |
| Third Morning Newspaper | |
| First Evening Newspaper | |
| Second Evening Newspaper | |
| Third Evening Newspaper | |

The Times is a Consistent Actor and

# ty News.

Long Beach.

## RKMAN FALLS TO HIS DEATH.

*leno Loses Life in Long Beach Accident.*

*Taken from Plunge with Limbs Paralyzed.*

*d of Public Works Lets Lighting Contract.*

[BY DIRECT WIRE TO THE TIMES.]
G BEACH, Dec. 26.—[Exclu-Dispatch.] Plunging from a above the roof of the new en-ouse at the Southern Califor-ison plant to the floor of the eighty-five feet below, Al-terson, 27 years old, sustained this afternoon from which while en route to the Seattle ... Peterson lived at No. 1507 Washington street, Los Angeles, survived by four brothers and ters living at the same ad-

was a carpenter in the employ F. O. Engstrum Company, tors, and was one of a crew working on the roof of the ddition to the steam plant at ower. No reason could be as-for his fall except that he on the boom, and could not himself. He plunged headlong, striking a scantling in midair instant later, crashing against r. His skull was crushed and almost extinct when he was by witnesses. He was car-ross the Salt Lake bridge on her and placed in an ambu-He died a few minutes later removed to the Mottell fu-riors.

ondition of Fred Allen, an 11-boy, living at Terminal Is-ot at present a patient at a spital, is puzzling the physi-charge.

r Allen was a visitor at the use plunge yesterday evening ok a straight dive into the water feet first. He went to the bottom and floated in face in a dazed condition and y saved from drowning by two fathers, who saw blood coming e mouth and nose. They car-im to the edge of the plunge, e lapsed into unconsciousness. emporary assistance in the cy ward he was removed to pital, where it was found he was suffering from paralysis and arms, probably due to ry to the spine when the man's feet hit the bottom of nge. This evening he had regained his senses.

IGHTING CONTRACT.

Board of Public Works today to the Southern California Company, the only bidder, the for furnishing the city gov-with energy, light and heat coming year. The schedule ically the same as last year s per kilowatt hour for light-public buildings; $5 monthly et lights; 3 cents per kilowatt r ornamental lights; one cent first 175,000 kilowatts of and three-fourths of a cent itional power.

NEWS BRIEFS.

nton Dorhn, a thirty-five-foot left the harbor this morning n board Prof. P. S. Barnhart, elch, Alfred Cookman, Elmer and Ross Beck, who will en-eek's cruise in search of ma-pecimens. Collections of ani-mals and plants will be taken se of travel, dredge and sea rious points on the coast be-oint Dume to Anaheim Land-ast at sea as far as Catalina. ey is expected to yield mate-practical study of organisms native habitat.

he Salt Lake and Pacific Elec-y announced special service urday between Long Beach adena. The Salt Lake will pecial at 8 o'clock, returning the afternoon. The Pacific announces ten-minute service, ee-car trains, from 6:16 to he morning. Both roads will ugh to the Crown City with-

Beach escaped the fury of n reported at other beach s morning. This morning the s of yesterday had subsided , rolling swells, which broke he shore with a fine display but did no damage. The ckage reported was the loss half a dozen planks from deck of the pier, and these laced by the wharfinger as went down.

was received here today of at a Sierra Madre sana-morning of Mrs. Abbie Sar-1 years of age, and for many esident of this city. Mrs. was at one time a wealthy ut her search for health and rement of constant nursing s, serious inroads into her The body will be buried at t Riverside, her old home.

the old year out and wel-new year in at Hotel del —[Advertisement.

## RD PIER THREATENED.

GUNDO, Dec. 26.—The long pier of the Standard Oil is being anxiously watched ered the high tide tomorrow it out. The high sea was t this point of any place be-ays. Del Rey and Redon-d from 7 until 10 o'clock ing the pier was submerged breakers which looked like as they rolled in. The pier tends out 4000 feet and eakened by the heavy sea of s ago when nearly 200 pil-washed out. The damage r at that time was estimated 25000. The lost pilings have entirely replaced although it has been done on the pier ut 100 pilings were washed J. Hanna, general manager undo, stated he hoped the d not go out but could see ing more than that it was ing. He gave orders to the f the wharf not to endanger e workmen's lives by order-o work on the pier today. g the coast from Playa del londo Beach men were busy g out piles from the water g them into firewood as the Standard Oil pier furnishes good fuel as the product Company.



# Happenings on the Pacific Slope.

Offenders.

## DENTITY CARDS FOR AUTOISTS.

*San Francisco Judges Agree with Proposed Plan.*

*Upon Arrest of Driver Hole Will Be Punched.*

*Motorist Runs Over Children but Fails to Stop.*

[BY A. P. NIGHT WIRE TO THE TIMES.]
AN FRANCISCO, Dec. 26.—Reck-drivers of motor vehicles will hereafter with but scant consid-ation in the courts of San Francisco. police court judges met today and dopted resolutions rescinding the ractice of giving first offenders a earing. All offenders will be fined, particularly reckless offenders will be sent to jail, and all second offen-ers will be given stiff jail sentences. To aid in the identification of drivers they also went on record as favoring a suggestion of Lieut. Johnson, chief of the traffic squad, that every driver must carry with him an identification card, bearing his photograph. If the driver should be arrested, a hole will be punched in his card.

GIRL FATALLY INJURED.

After ploughing through a little group of three happy children, on their way home, Christmas night, from a moving picture party, J. G. Casselli, chief engineer of the Viavi company, did not stop his motor car and did not know that he was arrested today, why he should have stopped.

"I knew I had hit one of the little girls," he said, "and I looked back. Somebody had picked her up. I saw he was all right and kept on."

The little girl is dying today. Her skull was fractured and her body crushed. She is Carmela Sarra, 7 years old, and with her were two-year-old Virginia Bottaglia, also 7 years old, and Virginia's brother, Albert, four years old. Virginia and Albert were tossed to one side and got only bruises.

A search of the garages for a car showing evidences of a collision, led to Casselli. His case is the second in a series of drivers who ran persons down and did not stop. John W. Bennett, receiving teller of the Wells Fargo Nevada National Bank, was killed Christmas morning by a motor car who dragged him 100 feet on Market street, before the machine could free itself. Louis Kantor, professional chauffeur, was arrested.

HIT TWICE AND KILLED.

[BY A. P. NIGHT WIRE TO THE TIMES.]
NEW YORK, Dec. 26.—Mrs. Ger-trude Lee, daughter of Col. Philip F. Dowe, a retired United States Army officer, was killed and her husband, Colonel B. Lee, Jr., was seriously in-jured by two automobiles which ran them down early today as they were returning from Christmas dinner at the home of a friend. The Lees were crossing the street, struggling under an umbrella against a driving rain when the first car, a limousine, knocked them down and the second, a taxicab, ran over them before the driver could stop. Mrs. Lee died on the operating table at a hospital.

The chauffeur of the taxicab was arrested but released. The police issued a hunt for the driver of the limousine which after the accident put on speed and disappeared.

KISS PAGE IN SMASH.

[BY CABLE AND A. P. TO THE TIMES.]
LONDON, Dec. 26.—Miss Katherine Page, daughter of Ambassador Walter H. Page, escaped without in-jury when an automobile in which she was driving ytsereday smashed into a wall and was wrecked at Zarnes, a northwestern suburb of London.

## STATE OFFICES.

Site Will Be Requested for the Erection of Suitable Building in Los Angeles.

[BY A. P. NIGHT WIRE TO THE TIMES.]
SACRAMENTO, Dec. 26.—Bids will be called for in a few days by the State Board of Control, for the rental of a suitable building in Los Angeles in which to house all the branches and departments of the State government now having offices there. The building must be within the area bounded by Eighth to Ninth street, Main to Los Angeles.

The branches which will be brought together in a common building are the Supreme Appelate Court, the offices of the Attorney-General's office, Fish and Game Commission, Horticultural Commission, Labor Bureau, Parole Office, State Banking Department, Industrial Accident Board, Immigration Commission, Industrial Welfare Commission and rooms for the Superior Court when it meets there. Plans are now being compiled concerning the amount of floor space required by each department.

Woman Bandits' Victim Dies.

PORTLAND (Or.) Dec. 26.—[By A. P. Night Wire.] John Zoller, City Marshal of Gervais, who, two weeks ago was shot by bandits, died late today. Roy Carroll, who is under arrest, has confessed participation in the crime.

FIND LOOTED MAIL BAG.

**Pouch Shipped from Anacortes to Seattle Is Found in the Bay with Its Letters Rifled.**

[BY A. P. NIGHT WIRE TO THE TIMES.]
SEATTLE, Dec. 26.—A mail pouch which had been shipped from Anacortes to Seattle was found in the bay yesterday, slit open and containing the letters, which had been opened and money and checks abstracted.

The pouch had been delivered to the steamer Whatcom and the robbery must have been committed on that boat and the bag tossed overboard. It is supposed the robbery took place just before Christmas. The sum obtained by the thieves is not known.

VISITS ESPEE OFFICIALS.

**Young, Former President of the North Bank System, Will Succeed J. M. Davis, It Is Reported.**

[BY DIRECT WIRE TO THE TIMES.]
PORTLAND (Or.) Dec. 26.—[Exclusive Dispatch.] Joseph H. Young, who has severed his connection with the North Bank System as its president, left today for San Francisco for a consultation with railroad officials there. It is reported on good authority that he will become general superintendent of the Central Division of the Southern Pacific, which is growing daily a greater competitor of the Hill system.

There is a vacancy in the operating department of the Southern Pacific caused by the retirement of J. M. Davis, who resigned to become general manager of the Baltimore and Ohio at Cincinnati. Young announced Wednesday that he intended to take a hurried trip to California, but did not indicate what the object of his mission was. It was stated at the general offices here today that he would be gone probably for only two or three days.

The transfer of the executive department to L. C. Gilman, former assistant to the president of the Great Northern, no doubt will be made early next week when Gilman returns from Seattle. It was expected he would come back again today, but, with Young away, he has apparently decided to await the latter's return from the south.

THE DRYNESS OF WASHINGTON.

**Superintendent of the Anti-Saloon League Reports 73 Per Cent. of the State's Area Under Prohibition.**

[BY A. P. NIGHT WIRE TO THE TIMES.]
SEATTLE, Dec. 26.—Supt. George D. Conger, of the Anti-Saloon League of Washington, in his annual report says that over 73 per cent. of the area of the State prohibitory laws are in force. In this territory dwell 43 per cent. of the inhabitants of the State, he said.

A vote on State-wide prohibition will take place next November. Six counties are entirely dry; ten counties have only one wet town and six counties have only two. Thirty-five of the thirty-nine counties are dry in the unincorporated parts. There are still about 1100 saloons in the State.

QUACK GOES TO PEN.

**"Starvation Doctor," Who Caused Death of Wealthy English Woman, to Pay Penalty.**

[BY A. P. NIGHT WIRE TO THE TIMES.]
SEATTLE (Wash.) Dec. 26.—Mrs. Linda Burfield Hazzard, the so-called "starvation doctor," left late today for Walla Walla, where tomorrow she will enter the State penitentiary to begin serving a sentence of from two to twenty years, imposed by the Kitsap county Superior Court, where she was convicted of manslaughter for having caused the death by starvation of Miss Clare Williamson, a wealthy English woman.

JERE ALLEN MUST HANG.

**Supreme Court Sustained Death Sentence Imposed on Colusa County Wife Murderer.**

[BY A. P. NIGHT WIRE TO THE TIMES.]
SACRAMENTO, Dec. 26.—The State Supreme Court affirmed today the decision of the Superior Court in the case of Jere Allen, sentenced to be hanged for the murder of his wife at Williams, Colusa county, on Christmas Day, 1912. According to the testimony at the trial, Allen killed his wife because she returned to a life of shame after he married her. The woman was known as Pearl Evans.

QUICK ACTION ON HOLD-UPS.

**Fourteen Hours After Stockton Pair Robbed Hotel Bar They Are Sentenced to Penitentiary.**

[BY A. P. NIGHT WIRE TO THE TIMES.]
STOCKTON (Cal.) Dec. 26.—Frank Rogers, a shoemaker, aged 23, and Frank Haismann, a bell boy, aged 21, were sentenced today to twelve years' imprisonment by Superior Judge J. A. Plummer, just fourteen hours after they had entered the buffet of a local hotel, covered the bartender with two revolvers, and relieved the till of its contents. The men were arrested an hour later and haled into court today. Rogers will go to Folsom and Haismann to San Quentin.

TO REDUCE COTTON RATE.

**State Railroad Commission Directs Lowering of Tariff from Imperial Valley.**

[BY A. P. NIGHT WIRE TO THE TIMES.]
SAN FRANCISCO, Dec. 26.—The State Railroad Commission has rendered a decision ordering the Southern Pacific Company to reduce the rate on cotton and cotton linters from Imperial Valley points to San Pedro and Los Angeles. The rates to be reduced are from 62 to 50 cents per hundred pounds to 40 cents per hundred pounds.

San Diego.

## WOMAN DUPED BY NOBLEMAN.

HUNGARIAN COUNT BORROWS MONEY AND DECAMPS.

**Representing Himself as a Noted Aviator with a Machine Which Needed Repairs He Secures Large Sum from a San Diego Woman. Officers on His Trail.**

[BY DIRECT WIRE TO THE TIMES.]
SAN DIEGO, Dec. 26.—[Exclusive Dispatch.] Using his foreign title and his personal charm as a lever, Dijon De Wary de Weijnica, Hungarian army officer, and according to his own statement, the rightful holder of a title in his native land, succeeded in duping at least one, and probably several San Diego women into lending him various sums of money, after which he departed for parts unknown.

The plea which the "count" secured the money upon was that his aeroplane, a visionary machine of the latest and most perfect manufacture, needed slight repairs, in order that it might be in perfect condition for several prize flights which he was under contract to make. He also stated that sums of money which were due him from his "estate" in Hungary, were delayed in transit, and consequently he was short of funds.

So far as has been established Dijon's only actual flight, in this country at least, was in San Francisco, where he was a passenger with a licensed pilot at the wheel of the machine. His engaging manner and absolutely irreproachable conduct in the presence of women established him in good favor, and it appears his efforts at securing cash were usually attended with success.

Mrs. Fannie Carlton, residing at No. 4565 Cleveland avenue, San Diego, has sworn to a complaint charging the alleged count with obtaining in all $2000 from her on various pretexts, principally representing that he was an expert aeronaut, and the money was to be devoted to repair work on his "machine." Mrs. Carlton, in swearing to the complaint, states she has investigated the record of the gay foreigner, and found that his experience in flying has been purely flights of the fancy, and that evidently her $2000 was devoted to the lavish entertainment for which Dijon was famous.

Detective McDuall, who has been making the investigation for Mrs. Carlton, has sent out descriptions of the man throughout the country and there is little doubt that unless he has returned to his native country, the dashing "count" will be brought back to answer to the charge against him. He is described as 32 years of age, five feet eleven inches in height, weight about 185 pounds, dark complexioned and with a decidedly foreign accent.

MUST MOVE SANATORIUM.

**South Pasadena Citizen Complains Against Hospital Which Violates State and Municipal Laws.**

SOUTH PASADENA, Dec. 26.—South Pasadena city officials have been apprised of the fact that a tubercular sanatorium has been running in the residence section of South Pasadena contrary to city ordinance and State law. Steps are to be taken immediately to close it up.

While a few have known that the institution has been in operation, the attention of the authorities was not called to it until recently. Since then it has been brought to light that several families in the neighborhood have stopped taking milk from the dairyman who delivered milk at the sanatorium, for the reason that patients are said to have been seen drinking milk from the bottles.

There is a State law against a tuberculosis sanatorium operating within the incorporated limits of any city. In addition to this, on August 14, 1911, the City Council passed an ordinance against the operation of any such institution inside the city. Steps will be taken at once to arrange for the removal of the retreat to some point outside the city limits.

NEWS BRIEFS.

The funeral services of Charles Aspland, a respected citizen of this city, who passed away at his late residence last Wednesday, will be held at the Church of Our Savior in San Gabriel, Monday, December 29, at 11 o'clock in the morning, with interment following in San Gabriel Episcopal Cemetery, the rector, Rev. Atwell, officiating. The deceased was born in London, Eng., February 13, 1850, and his early education was from private tutors, and later he entered Oxford University. He was married in 1873 to Miss Kate Russell of Brighton, Eng. He and his family came to California the first time in 1877 and remained five years. In 1899 he returned to Berkeley, Cal., and moved to South Pasadena in 1907, where he resided until his death. He was 63 years of age and is survived by his widow, Mrs. Kate O. Aspland; three sons, Arthur Aspland of Africa, Algernon Aspland of this city and Hubert Aspland of Astoria, Or., and two daughters, Mrs. H. A. Stewart of England and Miss Gabrielle Aspland of Berkeley.

The funeral services of H. L. Metcalf, late assistant general manager of the Pacific Electric Railroad, will be held tomorrow afternoon at 2 o'clock, at the family residence, No. 2014 Camden Court. The pall bearers will be his associates in the company, and interment will follow in Mountain View Cemetery, Pasadena. He is survived by a widow, and one son, David Metcalf; a brother, Dr. C. F. Metcalf of this city, and a father, C. F. Metcalf of Houston, Tex.

Marshall Johnson has issued a warning asking residents to report any suspicious characters, tramps or strangers that are seen around the city to the police department at once, and he also asks them to aid the officers by keeping their houses and valuables under lock and key, and in this way keep temptation from traveling vagabonds.

TWO GIRLS DISAPPEAR.

BAKERSFIELD, Dec. 26.—[By A. P. Night Wire.] Two 14-year-old girls, Manuela Hildalgo and Delphina Castello, who left home at noon Wednesday to attend a Christmas tree celebration at a church, have not returned to their homes since then and a search is being made for them throughout the city. Probation Officer C. P. Badger learned today that they had been seen together near the sewer farm on the outskirts of the city at 5 o'clock Wednesday night and since then have apparently vanished. Great fear is felt for their safety and a thorough search will be made tomorrow.

SMALLPOX PATIENTS ESCAPE.

**Half-Dozen Men Leave Pesthouse in Walla Walla, Wash., and Expose Hundreds.**

[BY A. P. NIGHT WIRE TO THE TIMES.]
WALLA WALLA (Wash.) Dec. 26.—That the smallpox patients of the county pesthouse numbering half a dozen men, recently left the premises and came into this city at will, in addition to raiding nearby chickenhouses and enjoying midnight feeds and card games, were the complaints made to the county commissioners today. It was alleged that one patient came into a barber shop here, got a shave and gave the disease to the proprietor of the shop and exposed himself to many others.

Three more cases were discovered and sent there today by health authorities and now the commissioners are considering placing an armed guard over the premises to maintain a strict quarantine. This brings the total number of smallpox cases discovered in this city during the past few weeks up to about twenty.

STRANGLES TWO PATIENTS.

**Deranged Inmate at Napa Hospital Attacks and Kills Bed-Ridden Men While Attendants Breakfast.**

[BY A. P. NIGHT WIRE TO THE TIMES.]
NAPA (Cal.) Dec. 26.—Dodging the attendants in a ward at the Napa Hospital during the breakfast hour this morning, Charles Perkins, a patient who believed himself inspired to murder, strangled to death G. Fraghia, 74 years old and Emil Weiff, 47, both bed-ridden patients of the same ward.

The matter is being investigated by Dr. F. W. Hatch, State Medical Superintendent, the State Board of Control and Napa Hospital officials.

WITHHOLDS JUDGMENT.

**Aged Dentist Discharged by Superior Court Judge at Santa Ana After a Pathetic Plea.**

SANTA ANA, Dec. 26.—"I withhold all semblance of judgment in this case, and Dr. Powers may go," said Superior Judge West this morning after Dr. E. G. Powers had pleaded guilty to practicing dentistry without a license and had told his story.

"You know the State board tries to keep us back East," said Dr. Powers, in stating his case to the judge. "I have licenses to practice dentistry in twenty States, and I have been a dentist for twenty years. I went to Mexico, where I could do missionary work and at the same time follow my profession. I was driven out by the insurrection, losing all my property. I got a job in a wholesale hardware house, and broke down at it. I had a wife and four children to support. After two months' sickness, I got employment in the laboratory of Dr. Baldwin at Garden Grove, and when Dr. Baldwin was away I did some operating. Yes, judge, I am guilty.

"I tried to pass the examinations for a license in this State. You know the board tries to keep us back East. Numerous dentists have told me that I am an exceptionally good operator, but with twenty years' experience, I am not up on some of the theories or technicalities. The board told me I had made a very commendable showing, but I did not pass. I do not know what my percentage was."

Judge West let Dr. Powers go. The dentist is a white-haired man. He was arrested on complaint of a representative of the State Board of Dental Examiners.

NEWS BRIEFS.

Walker Miller, aged 17, is in jail for passing a bad check. When arrested by City Marshal Jernigan and Officer Ryan he had five other checks, to which he had forged the name of his father, E. M. Miller, a traveling salesman of Ft. Worth, Tex. The boy says he wanted money so he could go to see his father and then join the army. His mother lives here.

Frank Machleb and W. B. Webb of Anaheim have asked the Sheriff to help locate Herbert Dyer. They went on the $5000 bond of Dyer, who is charged with a felony, mistreating a 13-year-old step-daughter. Dyer's preliminary is set for December 29. The bondsmen say he has disappeared.

County Recorder Peters says his office is swamped with business. Formerly the office was on a fee basis. The last Legislature put it on a salary basis, $2200 for Peters, with fixed salaries for four deputies. Peters says that the business is greater than he and four deputies can handle, and under a ruling of the District Attorney that he has to have all the work done, even if it takes all his salary, Peters has hired a fifth deputy and is paying her from his salary.

AT SANTA BARBARA.

SANTA BARBARA, Dec. 26.—[By A. P. Night Wire.] About 200 feet of the sea wall in front of the Potter Hotel was carried away this morning by the heavy sea and high tide. The waves swept over the boulevard, tore out the sidewalk and covered the street car tracks with sand and kelp. On account of the heavy sea yesterday the steamer Harvard skirted the Santa Barbara shoreline just outside the kelp.


# BE NOT DECEIVED

*By the Bragging Match or the Legal Scrap Between the Hearst and Earl Papers.*

The following is an accurate record of the total number of separate issues printed in each of the six Los Angeles newspapers for the first twenty-two days of the current month:

| | Separate "Liners." |
|---|---|
| FIRST, THE TIMES | 45,542 |
| Second Morning Newspaper | 30,789 |
| Third Morning Newspaper | 16,571 |
| First Evening Newspaper | 14,619 |
| Second Evening Newspaper | 9,394 |
| Third Evening Newspaper | 2,263 |

The Times is a Consistent Actor and a Developing Factor


Primitive.

## TWO ARE FATALLY HURT IN DUEL OVER A WOMAN.

PASADENA, Dec. 26.—With long knives and a revolver, Tiburce Garcia and Donquino Dominguez, young Mexicans, fought a duel today for the love of a girl. Both were fatally wounded, and the fickle maiden each desired to possess disappeared with a third man.

Garcia and Domingues met at the home of the girl and quarreled. They agreed to fight a duel. The girl's only objection was that they should not fight in her house. They repaired to a vacant lot and with knives thrust and parried until Garcia went down. As he sank, he violated their agreement by drawing a big revolver, and fired a bullet into Dominguez's stomach.

Both men were placed on adjoining operating tables in the Emergency Hospital, and lying there they alternately cursed each other and begged to be allowed to continue the fight. In the meantime the girl left home with another young Mexican.


# Get a Turkey Free Tomorrow

**Every man, woman and child who buys a lot at "Brooklyn"-West before 6 o'clock tomorrow night will receive absolutely free a big New Year's turkey—plump, sweet and tender, ready for the oven.**

**"Brooklyn"-West is worth seeing, and to see it is to want it.**

**Don't hesitate. Take the trip tomorrow.**

## Free Gift for Every Child

**Every child at "Brooklyn"-West when Santa Claus arrives tomorrow on his return trip will receive absolutely free a gift—a real old-fashioned Christmas gift and a big box of candy.**

**Every grown-up will receive a fine box of candy absolutely free.**

**To get a present every child must have a grown-up along and must register at the tract office—"Brooklyn"-West.**

## Free Special Trains

**Leave Fourth and Hill Street Station at 10, 10:30, 11, 11:30, 12 and 12:30 o'clock. Tickets must be secured in advance at this office absolutely free, but get your tickets now.**

**Telephone Home 60055 or Broadway 24, or call at once.**

**If you miss the special trains you will have to pay your own fare.**

## Santa Claus Will Arrive

**In his big red touring car about 1 o'clock. Every child and every one who wants a free turkey, ready for the oven, must be at "Brooklyn"-West before 1 o'clock.**

**Hot coffee served free—bring your lunch.**

## Big Lots $550 and Up

**10% cash—balance to suit you.**

**10% building discount.**

**10% for all cash.**

**Price includes all improvements — sidewalks, curbs, water, electricity, wide parkings, shade trees, graded and oiled streets.**

**(All lots and presents restricted to Caucasian race.)**

## GUY M. RUSH CO.

**901-5 927 Story Building**

**Sixth and Broadway**

**Phones: Home 60055—Broadway 24.**

**P. S. Office open until 10 o'clock Saturday night.**



BETTER JEWELRY
For Less.
RITTIGSTEIN
600 South Broadway.

LAUNDRY AT COST.
From Friday noon to Saturday 2 P.M. at all of the 51 downtown
THREE C LAUNDRY STORES

Bon Ton
High-Grade Cloak-Suits and Millinery at Popular Prices
247 SOUTH BROADWAY

# Business: Money, Stocks, Bonds—Trade—The Citrus Market—Grain.

## FINANCIAL.

OFFICE OF THE TIMES,
Los Angeles, Dec. 27, 1913.

Bank clearings yesterday were $3,718,483.74, an increase of $215,820.91, compared with the corresponding day last year, and a decrease of $28,-879.75, compared with the corresponding day of 1911.

| | 1912. | 1912. | 1911. |
|---|---|---|---|
| Monday | $4,678,302.91 | $4,302,013.22 | $3,980,357.75 |
| Tuesday | 3,966,194.13 | 3,356,978.77 | 2,709,063.78 |
| Wednesday | 4,274,590.85 | 4,907,841.09 | 3,566,948.85 |
| Thursday | Holiday. | | |
| Friday | 3,718,483.74 | 3,302,052.93 | 3,080,939.96 |

### Bradstreet's Bank Clearings.

NEW YORK, Dec. 26.—[By A. P. Night Wire.] Bradstreet's Bank Clearings Report for the week ending December 26, shows an aggregate of $2,084,-000,000, as against $3,288,170,000 last week, and $2,820,722,000 in the corresponding week last year. The following is a list of the principal cities:

| | Amount. | Per ct.— Inc. | Dec. |
|---|---|---|---|
| New York | $1,458,158,000 | | 12.9 |
| Chicago | 270,782,000 | 7.7 | |
| Philadelphia | 151,280,000 | 6.9 | |
| Boston | 121,340,000 | | |
| St. Louis | 70,170,000 | | 9.3 |
| Kansas City | 68,054,000 | | 2.5 |
| Pittsburgh | 48,655,000 | | 19.0 |
| San Francisco | 46,797,000 | | 17.0 |
| Detroit | 31,621,000 | | 9.0 |
| Minneapolis | 22,097,000 | | 16.6 |
| Cleveland | 21,297,000 | | 15.0 |
| Los Angeles | 18,934,000 | | 1.3 |
| Seattle | 10,102,000 | | 9.0 |
| Portland, Or. | 9,035,000 | | 1.3 |
| Omaha | 7,106,000 | | 11.2 |
| Salt Lake City | 6,046,000 | | 5.8 |
| Duluth | 3,859,000 | | 27.3 |
| Spokane | 3,653,000 | | 17.0 |
| Oakland | 2,719,000 | | 1.6 |
| Tacoma | 1,843,000 | | 20.5 |
| Fresno | 1,796,000 | | |
| San Diego | 1,427,000 | | |
| San Jose | 977,000 | | 19.0 |

### New York Money Market.

NEW YORK, Dec. 26.—[By A. P. Night Wire.] Call money firmer, 3@4; ruling rate, 4; closing bid, 3@3¼. Time loans weaker; sixty and ninety days, 4¼@4½; six months, 4¼@4½. Mercantile paper, 4½@5; sterling exchange easy, 60 days, 4.85 80-100; demand, 4.85; commercial bills, 4.80¼. Bar silver, 57¼; Mexican dollars, 44½. Government bonds steady; railroad bonds firm.

### Drafts and Silver.

SAN FRANCISCO, Dec. 26.—[By A. P. Night Wire.] Silver bars, 57¼; Mexican dollars, 47¼; drafts, sight, .01; do telegraph, .04.

### Stocks and Bonds.

## BULLS' VICTORY FAILS TO LAST.

### BEARS ABLE TO STOP THE EARLY RISE OF STOCKS.

**Reading Is Easily the Central Figure of the Day as It Goes Up and Down When Rumors Change. Prices of General List Close About Unaltered.**

[BY A. P. NIGHT WIRE TO THE TIMES.]

NEW YORK, Dec. 26.—The rise in stocks which began a week ago was carried further today, with Reading again the central figure in the movement. The market, however, failed to show the undaunted strength of recent days. Offerings were heavier and the general run of quotations revealed few important alterations at the close of the day. In connection with the rise in Reading there were further reports that a segregation plan was under consideration, with the proposed object of bringing the company into line with the government requirements. Denial of this rumor put a damper on bullish speculation in Reading and the recession in this stock was followed by a letting down the whole list. The coppers were helped by reports of better prices at home and abroad for the metal. New Haven was consistently strong and crossed 73, marking a recovery of nearly 10 points from the low price reached after announcement that the dividend had been passed. With the approach of the year-end there was a stiffening of call money, but the rate did not rise above 4 per cent., and it was thought that the requirements for financing with the turn of the year would be met with greater ease than was effected some time ago. The week's currency movements indicated a gain in cash by the banks of $2,000,-000 or more. Bonds were active and generally higher. Total sales, par value, $2,814,000. United States bonds were unchanged on call.

### TRADE REPORTS DISCOUNTED.

[Furnished by Logan & Bryan, Members New York and Boston Stock Exchange, Bradbury Building, Los Angeles.]

NEW YORK, Dec. 26.—The market during the forenoon was very strong, but on the up-turn selling of rather good character, principally in nature of profit-taking, occurred. This was only natural, as advances recently have been rather rapid. The publication of reports to the effect that no plans have been made for the separating of the coal and railway properties of the Reading Company served to produce some realizing in that issue. Despite the holiday in Europe foreigners were credited with selling stocks moderately on balances during the later trading, though in the forenoon dealings with continental connections were active on the buying side of quite a few issues. Trade reports continue unsatisfactory, but appear in great part to have been largely discounted by the action of the stock market during the past few months.

### New York Curb Stocks.

[Furnished by E. F. Hutton & Co., Members New York Stock Exchange, 718 West Fourth street, Los Angeles.]

NEW YORK, Dec. 26.—Oil stocks were the strong features. Standard of Kentucky and Atlantic Refining made sensational advances. Cigar Stores was firm. Mining issues were quiet. Boston coppers opened at Wednesday's close and advanced substantially on strong commission-house buying, indicating that the public is coming into the market again. There was a good volume of trading in Butte and Superior. The afternoon market was dull, with the coppers holding well.

Following are closing quotations:

| | Close— Bid. | Ask. | | Close— Bid. | Ask. |
|---|---|---|---|---|---|
| Angio | 13¼ | 12¾ | McK. Dar. | 1 | 1 1-16 |
| Belmont | 7¼ | 7¾ | Mines of A. | 2 | 2¼ |
| Braden Cop. | 7 1-16 | Mono. Ton. | 90 | 100 | |
| Braden Cop. | 1.42 | 1.50 | Mts. Ex. | 25 | 30 |
| British Col. | 2¾ | 2⅞ | Mont. Shos. | 1 | 2 |
| Buf. N. Y. T. | 7 | 7¼ | Nev. Hills. | 45 | 50 |
| Chi. Rel. | 2 | 4 | Nipissing | 7¾ | 8 |
| Chemi. P. | 58 | 62 | Ohio Cop. | ⅞ | ⅞ |
| Do. pfd. | 90 | 1.05 | Pac. Silv. & | | |
| Colorado | 8 | 12 | E. com | 84¼ | 85¾ |
| Con. Ariz. | 3 1-16 | 5-16 | Do. pfd. | 90 | 92 |
| Davis Daly. | 1¾ | 2 | Sou. Ter. | 15 | 20 |
| Dolores | 1 | 1¼ | Stan. Con. | 1 | 2 |
| El Rayo | 2 | 4 | S. Utah. | 1-16 | 1-8 |
| Elz Con. | 1 | 2 | Stewart | 1 7-16 | 1½ |
| El Paso | 2¾ | 3 | Tex. Prod. | | |
| Emerson | 21 | 28 | com. | 81 | 84 |
| Do. pfd. | 70 | 85 | Tonopah | 1¾ | 1⅞ |
| First Nat. | 3¾ | 4 | Tono. Ex. | 1⅞ | 2 |
| Fraction | 3 | 7 | Tono. Mer. | 50 | 55 |
| Florence | 20 | 23 | Trihellion | 1-16 | ⅛ |
| Gilpin | 1¾ | 1⅞ | Tuolumne | 1 | 1¼ |
| Gold Dolr. | 1 | 4 | Un. Con. | | |
| Gold. Sc. | 2 | 4 | com. | 6 | 8 |
| Greene Can. | 30 | 35 | U. S. Ref. | 40 | 42 |
| Hallinger | 16½ | 17¼ | Do. pfd. | 90 | 95 |
| Halstad | 1 | 1¼ | W. Pac. Sh. | 14 | 17 |
| Hon. Bla. | 115 | 125 | W. Pac. pfd. | 70 | 77 |
| I. C. Rub. | ¾ | 1 | W. Pac. | 47 | 49 |
| J. Butler. | 70 | 75 | W. End. | 3 1-16 | 1¼ |
| Jumbo Ex. | 1 | 1¼ | Westinghse | 47 | 49 |
| Kerr Lake. | 4¾ | 4¾ | Wilfley O. | 62 | 64 |
| Keystone | 1 | 1½ | Do. pfd. | 85 | 92 |
| La Rose. | 12-16 | 2 1-16 | Yukon. | 2 | 3¼ |
| L. V. Coal. | 175 | 190 | N. Star. | 27 | 30 |
| Max. Mint. | 40 | 55 | Con. Cop. | 1¾ | 1 7-16 |
| Mex. Metal. | 98 | 105 | Do. pfd. | 2 | 2 1-16 |
| Mex. Tram. | 1 7-16 | 1 9-16 | Br. Am. | 29¾ | 29¾ |
| Marconi | 3¾ | 4 | Do. new | 29¾ | 29¾ |
| Mason Val. | 6¾ | 7 | U. C. Rons | 94¾ | 95 |
| Mays Con. | 19 | 23 | | | |

### Salt Lake Stock Exchange.

[Furnished by E. F. Hutton & Co., Members New York Stock Exchange, 118 West Fourth street, Los Angeles.]

SALT LAKE, Dec. 26.—Closing bid and asked quotations:

| | Close— Bid. | Ask. | | Close— Bid. | Ask. |
|---|---|---|---|---|---|
| Beck Tun. | 5 | 7 | Prince Con. | 17 | 19 |
| Black Jack. | 6½ | 8 | S. S. Con. | 330 | 340 |
| Colonial | 11¾ | — | Roux Con. | 1¾ | 3 |
| Grand Cent. | 50 | 52 | Tint. Con. | ¾ | 1 |
| Iron Blos. | .115 | .125 | Uncle Sam. | ¾ | 1¼ |
| Lehigh | 25 | 35 | Utah Con. | ¼ | ⅝ |
| Lower M. | 1¾ | 3½ | Vic. Con. | 27 | 35 |
| May Day. | 25 | 50 | Yankee Con. | 5 | 6 |
| Nev. Hills. | 45 | 50 | G. Chain. | 14 | 21 |
| Ohio Cop. | 45 | 47 | E. Ex. Con. | 130 | 140 |

## LOGAN & RBYAN

BROKERS

STOCKS, BONDS, GRAIN, PROVISIONS, COTTON and COFFEE.

Members all Leading Exchanges,
LOS ANGELES OFFICE, BRADBURY BLDG.
L. N. STOTT, Manager.
Sunset Main 8410. Home 10931.

## Clough, Lancaster & Company

BONDS, COMMERCIAL PAPER.
507-8-9 Title Insurance Building.
Phones: Home F7355; Sunset, Main 8710.

## JNO. O. KNIGHT & CO.

All Local Investment Securities.
Members Los Angeles Stock Exchange
433-34 H. W. Hellman Bldg.
16254 Bdwy. 1597

## A. M. CLIFFORD & CO.

HIGH GRADE BONDS
5% to 6%
HIBERNIAN BUILDING SPRING AT FOURTH

## STOCKHOLDERS—UNION OIL CO.

Those wishing to buy or sell this stock will have their orders promptly executed by calling
B. B. DICKINSON,
700-701 H. W. Hellman Bldg. Member Los Angeles Stock Exchange. Established 1898.

## CLEARING HOUSE BANKS.

| NAME | OFFICERS | |
|---|---|---|
| Citizens' National Bank S.W. Cor. Third and Main | A. J. WATERS, Pres. E. T. PETTIGREW, Cashier. | Capital ....$1,500,000 Surplus and Undivid- ed Profits....$760,000 |
| Farmers and Merchants' Nat. Bank Cor. Fourth and Main | I. W. HELLMAN, Pres. V. H. ROSSETTI, Cash'r. | Capital ....$1,500,000 Surplus and Profits ....$2,000,000 |
| National Bank of California N.E. Cor. Fourth and Spring | J. E. FISHBURN, Pres. H. S. McKEE, Cashier. | Capital ....$500,000 Surplus and Profits ....$300,000 |
| First National Bank S.W. Cor. Seventh and Spring | J. M. ELLIOTT, Pres. W. T. S. HAMMOND, Cashier. | Capital ....$1,500,000 Surplus and Profits ....$2,300,000 |
| Merchants' National Bank S.E. Cor. Third and Spring | W. H. HOLLIDAY, Pres. J. H. RAMBOZ, Cashier. | Capital ....$1,000,000 Surplus and Profits ....$500,000 |

## SAVINGS BANKS.

## SECURITY TRUST & SAVINGS BANK

OLDEST AND LARGEST IN THE SOUTHWEST
SECURITY BUILDING - - - - FIFTH AND SPRING
Eastside Branch, FIRST AND SPRING

The Bank for Everybody — LOS ANGELES TRUST AND SAVINGS BANK — Sixth and Spring

## German American TRUST AND SAVINGS Bank

SPRING AND SEVENTH STS.

## TRUST COMPANIES.

## TITLE INSURANCE AND TRUST COMPANY

N.E. CORNER OF FIFTH AND SPRING STS.
Issues policies of Title Insurance and Guarantees of Title. Its Assets Exceed the COMBINED ASSETS of all Other Title Companies in Southern California.

## Wm. R. Staats Co.

Dealers in Municipal & Corporation Bonds
ALSO EXECUTE COMMISSION ORDERS IN LISTED SECURITIES.
LOS ANGELES, 105 W. 4th St. SAN FRANCISCO, 465 Montgomery St. PASADENA, 42 S. Raymond Ave.

## NEW YORK STOCKS.

[Furnished by Logan & Bryan, Members New York and Boston Stock Exchanges, Bradbury Bldg., Los Angeles.]

NEW YORK, Dec. 24.—[Exclusive to The Times.] Following were the closing prices, sales and high and low quotations today:

| Sales— | | High. | Low. | Close— Bid. | Asked. |
|---|---|---|---|---|---|
| 300 | Alt. C. I. | 117 | 117 | 116 | 116½ |
| | Allis Chalmers | | | 9 | 9½ |
| | Do. pfd. | | | 91 | 94½ |
| 42,000 | Amagg. Copper | 75½ | 73¾ | 73¾ | 74⅛ |
| | Amer. Ag. C. | | | 45 | 47 |
| | Do. pfd. | | | 107 | 108 |
| 700 | Amer. C. & F. Co. | 45¼ | 44¾ | 44¾ | 45 |
| | Do. pfd. | | | 116½ | 116 |
| 3,000 | Amer. Can Co. | 31¼ | 30½ | 30¾ | 30⅞ |
| 200 | Do. pfd. | 91 | 90¾ | 90 | 90¾ |
| | Amer. B. Sugar | | | 123¾ | 124 |
| | Do. pfd. | | | 107 | 107¾ |
| 100 | Amer. C. Oil | 3 7⅛ | 57¼ | 57 | 57½ |
| | Do. pfd. | | | 87 | 87½ |
| 200 | Amer. Ice Sec. | 23¾ | 23½ | 23½ | 23⅞ |
| | Amer. Ex. | | | 105 | 111 |
| | Amer. H. & L. | | | 4¾ | 4¾ |
| | Do. pfd. | | | 21 | 27 |
| | Amer. Linseed | | | 10 | 10¼ |
| | Do. pfd. | | | 30 | 35 |
| 200 | Amer. Loco. | 30½ | 30¼ | 30¾ | 30¾ |
| | Do. pfd. | | | 107¾ | 107¾ |
| | Amer. Steel Fdy. | | | 30¾ | 31 |
| 1,700 | Amer. S. & R. Co. | 65¼ | 64 | 64¾ | 65⅛ |
| | Do. pfd. | | | 94½ | 95 |
| 300 | Amer. Sugar | 106¾ | 107¼ | 106¾ | 107 |
| | Do. pfd. | | | 112 | 115 |
| | Amer. Tel. | | | 128 | 129 |
| | Amer. Tank | | | 103 | 107 |
| | Do. pfd. | | | 107 | 107 |
| 1,200 | Amer. T. & T. Co. | 128¾ | 128¼ | 128¾ | 128⅝ |
| 800 | Amer. Tob. Co. | 248¾ | 247½ | 248 | 247⅞ |
| 100 | Do. pfd. | 102¾ | 102¾ | 102¾ | 103 |
| | Amer. Woolen | | | 14 | 14 |
| | Do. pfd. | | | 91 | 91 |
| 3,000 | Anaconda | 35¾ | 35¼ | 35¾ | 35⅝ |
| 2,500 | A. T. & S. F. | 94¾ | 93¾ | 94¼ | 94⅜ |
| 200 | Do. pfd. | 98 | 98 | 98 | 100½ |
| 500 | Balt. & Ohio | 53¾ | 52¾ | 52¾ | 52¾ |
| 200 | Do. pfd. | 80¾ | 80¾ | 80¾ | 80¾ |
| 400 | Beth. Steel | 32¾ | 30¾ | 30½ | 30½ |
| | Do. pfd. | | | 80 | 80 |
| 1,600 | B. R. T. | 69¾ | 68¾ | 68¾ | 68¾ |
| | Cal. Pet. | 17 | 16¾ | 17¼ | 17½ |
| | Do. pfd. | | | 48 | 50 |
| 700 | Can. Pacific | 211¾ | 210¼ | 210¾ | 211 |
| 3,000 | Chino | 20¾ | 20¼ | 20¼ | 20¼ |
| 3,100 | C. & O. | 61¾ | 60¾ | 61¼ | 61¼ |
| 1,400 | Central Leather | 27¾ | 27 | 27¾ | 27¾ |
| 600 | Do. pfd. | 93 | 94¼ | 93¾ | 93¾ |
| | Con. Gas of N. Y. | | | 135 | 139 |
| | Con. Cal. & Va. | | | 265 | 320 |
| | Corn Prod. | | | 11¾ | 12 |
| | Do. pfd. | | | 87 | 87½ |
| | C. & O. W. | | | 12¾ | 12¾ |
| | Do. pfd. | | | 17¾ | 18 |
| 600 | C. R. I. & P. | 13½ | 13¼ | 13¼ | 13¼ |
| | Do. pfd. | | | 30¾ | 31 |
| 3,200 | Del. & Hud. | 159¾ | 158¾ | 158¾ | 159 |
| | Den. & R. G. | | | 17¾ | 18 |
| | Do. pfd. | | | 40¾ | 41 |
| 1,000 | Distilling Sec. | 19¾ | 18 | 18 | 18⅛ |
| | Do. pfd. | | | 70 | 71 |
| | Erie | | | 29¾ | 29¾ |
| | Do. 1st pfd. | 40¾ | 40¼ | 40¼ | 40¾ |
| | Do. 2nd pfd. | 31¾ | 31¼ | 31¼ | 31¾ |
| | Gen. Electric | 141 | 140¾ | 140¾ | 142 |
| 1,200 | Gt. Nor. Ry. Co. | 130¾ | 129¾ | 130¼ | 130¼ |
| | Do. pfd. | | | 127¾ | 127¾ |
| 1,200 | Gt. Northern pfd. | 127¾ | 127¼ | 127¼ | 127¾ |
| 200 | Gt. Nor. Ore Ctfs. | 48¾ | 48¾ | 48¾ | 48¾ |
| 700 | Gru'n Sm. Ag. Co. | 45¾ | 45¼ | 45¼ | 45¾ |
| 700 | Ill. Central | 109 | 108 | 108 | 109 |
| | Int. Harvester | 109¾ | 109¼ | 109¼ | 110 |
| 1,100 | Int'l. Har. Co. | 103¾ | 102¾ | 102¾ | 103¼ |
| | Do. pfd. | | | 114 | 114 |
| | Int. Paper | | | 23¾ | 24 |
| 400 | Do. pfd. | 95¾ | 95¼ | 95¼ | 95¾ |
| | Inter. Pump | | | 37¾ | 38 |
| | Do. pfd. | | | 93 | 93¾ |
| | Inter. M. Co. | 15¾ | 15¼ | 15¼ | 15¾ |
| 100 | Do. pfd. | 14 | 14 | 13¾ | 14 |
| | Iowa Central | | | 20 | 20 |
| | Do. pfd. | | | 40 | 40 |
| 300 | K. C. Southern | 24¾ | 24 | 24¼ | 24¾ |
| | Do. pfd. | | | 57 | 57 |
| 100 | L. & N. | 134 | 134 | 134 | 134¼ |
| | Lackaw. Gas com. | | | 90 | 90 |
| | Do. pfd. | | | 98 | 98 |
| 9,400 | Lehigh Valley | 152¾ | 150¾ | 151¾ | 152¼ |
| | Lehigh P. & Nav. | | | 95 | 95½ |
| | Do. pfd. | | | 97 | 97 |
| | Lorillard Tob. Co. | | | 106 | 110 |
| | Do. pfd. | | | 103 | 103 |
| | L. Wire & C. Co. | | | 100 | 100 |
| | Do. pfd. | | | 100 | 100 |
| | Manhattan | | | 94½ | 95 |
| | Marconi | | | 3¾ | 3¾ |
| | Mex. Nat. Gas Co. | | | 10 | 10 |
| | Mexican Trans. & M. Co. 5s. | | | 90 | 97 |
| | Mex. Tel., 1st Reg. 5s. | | | 94 | 96 |
| | Pac. Elec. Ry. 5s. | | | 90 | 101 |
| | Pac. L. & P. Co. 5s. | | | 92¾ | |
| | Pac. T. & T. Co. 5s. | | | 97¾ | 97¾ |
| | Pasadena Home Tel. 5s. | | | 80 | |
| | Pomona & Ont. L. & P. 5s. | | | | |
| | Pomona Con. Water 6s. | | | 95¾ | |
| | Pred. Trans. 5s. | | | 80¾ | |
| | S. Monica Bay H. T. & T. 5s. | | | 71 | |
| | S. Monica Bay T. & T. 5s. | | | 74 | 94¾ |
| | S. D. H. T. & T. 1st Reg. 5s. | | | 51¾ | |
| | S. Diego Home Tel. Co. 5s. | | | | 90 |
| | Santa Barbara Elec. Ry. 5s. | | | | 97 |
| | Tennessee Cs. | | | | 101 |
| | Traders 6s. | | | | 85 |
| | Union Oil Co. 5s. | | | 85¾ | |
| | Union Trans. Co. 5s. | | | 87½ | |
| | U. S. L. D. T. & T. 5s. | | | 63¾ | |
| | Wells Fargo Ex. | | | | 102 |
| | Western Union | | | 61¾ | 74¾ |
| | Whittier H. T. & T. 5s. | | | | |

MINING LIST.

| | Bid. | Asked. |
|---|---|---|
| Cal. Hills | .02½ | .03½ |
| Consolidated Mines | .04¾ | .05 |
| Searchlight Parallel | | .07.00 |

*—Per 1000 shares.

OIL LIST.

SALES—Morning session: 10 Associated at 39.87½; 10 do. at 40.00; 4000 Nat. Pac. at 3½. SALES—Afternoon session: 1000 Nat. Pac. at 4¾.

INDUSTRIAL LIST.

SALES—Afternoon session: 100 L. A. Inv. at 1.02.

MINING LIST.

SALES—Morning session: 1000 Cons. Mines at 3.

## SAN FRANCISCO EXCHANGE.

**Montana Gains Seventeen and a Half Points—Other Tonopahs Strong. Rest Quiet.**

[Furnished by E. F. Hutton & Co., Members New York Stock Exchange, 118 West Fourth Street, Los Angeles.]

SAN FRANCISCO, Dec. 26.—There were practically no changes in the market after the Christmas holiday. The only variation of importance was in Montanas, which closed 17½ points up. West End was up 5, Tonopah Exchanges 2½, North Star 1, and Tonopah Belmont 2. Goldfields, Manhattan and Comstocks were unchanged. The Tonopah-Belmont Company showed net profits for November of $161,287, a decrease of $25,945, compared with October. However, a surplus of $30,287 above dividend requirements shows. The Tonopah Mining Company reveals net profits for November of $137,470, an increase of $3300 over October.

Following are closing quotations:

| Goldfield | Close— Bid. | Ask. | | Close— Bid. | Ask. |
|---|---|---|---|---|---|
| District | .82 | .84 | Confidence | .38 | — |
| Atlanta | .11 | .12 | Hale & N. | .30 | .10 |
| Booth | .06 | .07 | Mexican | 1.17½ | — |
| Blue Bull | — | .05 | Ophir | .10 | .30 |
| C. O. D. | .03 | — | Savage | .11 | — |
| Com. Ex. | .05 | .06 | S. Nev. | .11 | .12 |
| Dia. R. B. | — | .02 | Union | .12 | .13 |
| Florence | — | .25 | Tonopah | | |
| Gold. Con. | 1.37½ | 1.40 | District | | |
| Jumbo Ex. | .13 | — | Boston | — | .02 |
| Lou. Dan. | .01 | .02 | Cash Boy | .06 | .07 |
| Merger | .10 | .11 | G. Queen | — | .05 |
| Rawhead | .01 | — | J. Butler | .73 | .74 |
| S. Pine | .01 | .02 | Merger | .02 | .03 |
| Yellow T. | .01 | .02 | Midway | .05 | .07 |
| Manhattan | | | M. P. Ex. | .05 | .06 |
| District | | | McNamara | .07 | .08 |
| Dexter U. | .02 | — | N. Star | .38 | — |
| Man. Con. | .01 | — | Rescue S. | .09 | .10 |
| Man. Dex. | .02 | .03 | Tel. Ex. | 1.65 | — |
| M. Glory | — | .02 | Umatilla | .01 | .02 |
| Mustang | — | .02 | W. End | 1.25 | 1.27½ |
| W. Cap. | .09 | .07 | Other | | |
| Ore | .07 | .08 | Districts | | |
| Sand. | .06 | .07 | E. S. Pak | .28 | — |
| Tonopah | | | Ed. Mtn. | .38 | — |
| District | | | | | |
| Con. Va. | .13 | — | | | |

## SAN FRANCISCO CLOSING.

### STOCK AND BOND QUOTATIONS.

[Furnished by Logan & Bryan, Members New York and Boston Stock Exchanges, Bradbury Bldg., Los Angeles.]

SAN FRANCISCO, Dec. 26. — [Exclusive to The Times.] Closing quotations on the San Francisco Stock and Bond Exchange were as follows:

| Miscellaneous Stocks— | Bid. | Asked. |
|---|---|---|
| Cal. G. & E. Unifying 5s | 91¾ | — |
| City Electric Co. 5s | — | — |
| Pacific Gas & Elec. Co. 5s | 84 | — |
| People's Water Co. 5s | — | — |
| S. F., Oak. & San Jose Ry. 5s | — | 97¼ |
| S. V. Water Dem. Mtg. 4s | 89¼ | — |
| United Gas & Elec. Co. 5s | — | 100 |
| United R.R. of S. F. 4s | — | 83¼ |
| Water Stocks— | | |
| Spring Valley Water Co | 51¾ | 52¼ |
| Gas and Electric Stocks— | | |
| N. Cal. Power Co. Com | 24 | 25 |
| Pacific Lighting Corp (pfd.) | — | 73½ |
| Bank Stocks— | | |
| Anglo & L. P. Nat. Bank | 142¼ | — |
| Oil stocks— | | |
| Associated Oil Co | 39¼ | 40 |
| Miscellaneous Stocks— | | |
| Alaska Packers' Association | 70 | — |
| Cal. Wine Association (pfd. | — | 93 |
| Cal. Wine Association (com. | 85¼ | 86 |
| Hon. Con. Min. (pfd.) | — | 107 |
| SALES—1 Pac. Elec. Ry. 5s at 100; 2 Cal. Gas & E. Unifying 5s at 91¾; 110 Cal. Wine Co. com. at 85¼; 50 S. V. Water at 53. | | |

## OIL STOCK QUOTATIONS.

### SAN FRANCISCO CLOSING PRICE.

[BY DIRECT WIRE TO THE TIMES.]

SAN FRANCISCO, Dec. 26.—[Exclusive to The Times.] Closing bid and asked prices:

| | Close— Bid. | Ask. | | Close— Bid. | Ask. |
|---|---|---|---|---|---|
| Ass'd Oil | .39 | — | Sterling | — | 1.25 |
| Claremont | .17 | — | Turner | 2.25 | — |
| Monte C. | .90 | .99 | W. K. Oil | .35 | — |
| S. W. & R. | .10 | — | | | |

TUSTIN is three miles east from Santa Ana—the county seat of Orange county.

## LOS ANGELES STOCK EXCHANGE.

**Union Issues Show Strong Tone. Investment Is Stronger—Market Is Dull and Inactive.**

A holiday atmosphere hung over the stock exchange yesterday and very few transactions occurred. Union issues revealed quite pronounced strength, although not traded in. Union Oil closed $55 bid at $59; Provident, $67 bid at $71, and United Petroleum, $66 bid. National Pacific was unchanged. Associated was about the same as the previous day. Los Angeles Investment was a little strong, 700 shares selling at $1.02. Consolidated Mines was easier.

### LOCAL CLOSING.

### STOCK QUOTATIONS.

[As posted at the Los Angeles Stock Exchange, I. W. Hellman Building.]

OIL STOCKS

| | Bid. | Asked. |
|---|---|---|
| Amalgamated Oil | $ 74.50 | — |
| Associated | $0.75 | 40.00 |
| Brookshire | .15½ | — |
| Cal. Midway | .04 | — |
| Central | — | .55 |
| Continental | — | .10 |
| Continental | — | .10 |
| Enos | — | .05 |
| Euclid | — | .10 |
| Fullerton | 2.50 | 3.50 |
| Globe | .01½ | .02½ |
| Jade | .04¾ | .07 |
| Maricopa Northern | .05 | .06½ |
| Midway Northern | — | .14½ |
| National Pacific | — | .04¾ |
| New Penn | .17 | — |
| Olinda | — | .55 |
| Rice Ranch | .55 | — |
| Traders | 14.00 | 24.00 |
| Union | 55.00 | 59.00 |
| Union Pwr. | 67.00 | 71.00 |
| United Pet. | 66.00 | — |
| United | 11¾ | — |
| West Coast | 85.00 | 95.00 |
| Western Union | 65.00 | 85.00 |

BANK STOCKS

| | Bid. | Asked. |
|---|---|---|
| Cal. Savings Bank | $145.00 | $170.00 |
| Citizens' National | 229.00 | — |
| Commercial National | — | 225.00 |
| Farmers' & Merchants' Nat. | 205.00 | — |
| National Bank of L. A. | 127.50 | 140.00 |
| First National | — | 650.00 |
| German-American Savings | 570.00 | — |
| Globe Savings | 117.00 | — |
| Hibernian Sav. Bank | 118.00 | — |
| Home Sav. Bank of L. A. | 142.00 | 160.00 |
| Merchants' National | 280.00 | — |
| National Bank of Cal. | 225.00 | 800.00 |
| Security Trust & Savings | 600.00 | 650.00 |
| Traders | 105.00 | 115.00 |
| U. S. National | — | 185.00 |

INDUSTRIAL AND PUBLIC UTILITIES.

| | Bid. | Asked. |
|---|---|---|
| Cal. Portland Cement Co. | $110.00 | — |
| Cal. Hospital | 78.00 | 88.00 |
| Consolidated Realty | 96.00 | 101.00 |
| Edison Elec. 1st pfd. | — | 95.00 |
| Home Tel. com. | 8.00 | 10.00 |
| L. A. Athletic Club | 1.00 | 1.75 |
| L. A. Gas & Elec. | 1.01 | 1.04 |
| Occidental Life Ins. | 139.00 | 160.00 |
| Pac. Mut. Life Ins. Co. | $25.00 | 600.00 |
| Pac. Light | 92.00 | 93.00 |
| San Diego H. T. & T. Co. | 7.00 | 9.00 |
| S. Monica Bay H. T. Co. | — | — |
| S. F. Gas & Elec. | 86.25 | — |
| So. Cal. Edison com. | 82.50 | — |
| Sun Drug Co. | 1.00 | 1.50 |
| Title Ins. & T. Co. | — | 210.00 |
| U. S. L. D. T. & T. Co. pfd. | 11.25 | 12.50 |

BONDS.

(With Accrued Interest.)

| | Bid. | Asked. |
|---|---|---|
| American Petroleum Co. 6s | 80 | — |
| Associated Oil 5s | 90 | 100 |
| Cal. Pac. Ry. 5s | — | 100 |
| Chemical Nat'l Bank Co. 6s | 99¾ | 101¾ |
| Corona Power & W. 6s | 97½ | — |
| Cucamonga Water 6s | 90 | — |
| Edison Elec. 1st Ref. 5s | 101 | — |
| Edison Elec., 1st Ref., 5s | 97½ | 100 |
| Home Telephone Co. 5s | 90 | — |
| Home Tel., 1st Ref. Ser. | 72 | — |
| L. A. Elec. Co. 5s | 101¼ | 104 |
| L. A. Gas and Elec. 5s | 96 | 100¼ |
| L. A. Gas and Elec. Ref. 5s | — | 100¼ |
| L. A. Pac., 1st Reg., 5s | 94½ | 96 |
| L. A., Pasadena Elec. Ry. 5s | — | 107 |
| L. A. Public Market Co. | 105¾ | — |
| L. A. Railway 5s | — | 104 |
| L. A. Traction 5s | — | 101¾ |
| L. A. Traction 5s | 100 | 100¾ |
| Mex. Nat. Gas 6s | — | 10 |
| Mexican Trans. & M. Co. 5s | 90 | 97 |
| Mex. Tel., 1st Reg., 5s | 94 | 96 |
| Pac. Elec. Ry. 5s | 90 | 101 |
| Pac. L. & P. Co. 5s | 92¾ | — |
| Pac. T. & T. Co. 5s | 97¾ | 97¾ |
| Pasadena Home Tel. 5s | 80 | — |
| Pomona & Ont. L. & P. 5s | — | — |
| Pomona Con. Water 6s | 95¾ | — |
| Pred. Trans. 5s | 80¾ | — |
| S. Monica Bay H. T. & T. 5s | — | 71 |
| S. Monica Bay T. & T. 5s | — | 74 |
| S. D. H. T. & T. 1st Reg. 5s | 51¾ | — |
| S. Diego Home Tel. Co. 5s | — | 90 |
| Santa Barbara Elec. Ry. 5s | — | 97 |
| Tennessee 6s | — | 101 |
| Traders 6s | — | 85 |
| Union Oil Co. 5s | 85¾ | — |
| Union Trans. Co. 5s | 87½ | — |
| U. S. L. D. T. & T. 5s | 63¾ | — |
| Wells Fargo Ex. | — | 102 |
| Whittier H. T. & T. 5s | 61¾ | 74¾ |

MINING LIST.

| | Bid. | Asked. |
|---|---|---|
| Cal. Hills | .02½ | .03½ |
| Consolidated Mines | .04¾ | .05 |
| Searchlight Parallel | | .07.00 |

*—Per 1000 shares.

OIL LIST.

SALES—Morning session: 10 Associated at 39.87½; 10 do. at 40.00; 4000 Nat. Pac. at 3½. SALES—Afternoon session: 1000 Nat. Pac. at 4¾.

INDUSTRIAL LIST.

SALES—Afternoon session: 100 L. A. Inv. at 1.02.

MINING LIST.

SALES—Morning session: 1000 Cons. Mines at 3.

## SAN FRANCISCO EXCHANGE.

**Montana Gains Seventeen and a Half Points—Other Tonopahs Strong. Rest Quiet.**

[Furnished by E. F. Hutton & Co., Members New York Stock Exchange, 118 West Fourth Street, Los Angeles.]

SAN FRANCISCO, Dec. 26.—There were practically no changes in the market after the Christmas holiday. The only variation of importance was in Montanas, which closed 17½ points up. West End was up 5, Tonopah Exchanges 2½, North Star 1, and Tonopah Belmont 2. Goldfields, Manhattan and Comstocks were unchanged. The Tonopah-Belmont Company showed net profits for November of $161,287, a decrease of $25,945, compared with October. However, a surplus of $30,287 above dividend requirements shows. The Tonopah Mining Company reveals net profits for November of $137,470, an increase of $3300 over October.

Following are closing quotations:

| Goldfield | Close— Bid. | Ask. | | Close— Bid. | Ask. |
|---|---|---|---|---|---|
| District | .82 | .84 | Confidence | .38 | — |
| Atlanta | .11 | .12 | Hale & N. | .30 | .10 |
| Booth | .06 | .07 | Mexican | 1.17½ | — |
| Blue Bull | — | .05 | Ophir | .10 | .30 |
| C. O. D. | .03 | — | Savage | .11 | — |
| Com. Ex. | .05 | .06 | S. Nev. | .11 | .12 |
| Dia. R. B. | — | .02 | Union | .12 | .13 |
| Florence | — | .25 | Tonopah | | |
| Gold. Con. | 1.37½ | 1.40 | District | | |
| Jumbo Ex. | .13 | — | Boston | — | .02 |
| Lou. Dan. | .01 | .02 | Cash Boy | .06 | .07 |
| Merger | .10 | .11 | G. Queen | — | .05 |
| Rawhead | .01 | — | J. Butler | .73 | .74 |
| S. Pine | .01 | .02 | Merger | .02 | .03 |
| Yellow T. | .01 | .02 | Midway | .05 | .07 |
| Manhattan | | | M. P. Ex. | .05 | .06 |
| District | | | McNamara | .07 | .08 |
| Dexter U. | .02 | — | N. Star | .38 | — |
| Man. Con. | .01 | — | Rescue S. | .09 | .10 |
| Man. Dex. | .02 | .03 | Tel. Ex. | 1.65 | — |
| M. Glory | — | .02 | Umatilla | .01 | .02 |
| Mustang | — | .02 | W. End | 1.25 | 1.27½ |
| W. Cap. | .09 | .07 | Other | | |
| Ore | .07 | .08 | Districts | | |
| Sand. | .06 | .07 | E. S. Pak | .28 | — |
| Tonopah | | | Ed. Mtn. | .38 | — |
| District | | | | | |
| Con. Va. | .13 | — | | | |

## SAN FRANCISCO CLOSING.

### STOCK AND BOND QUOTATIONS.

[Furnished by Logan & Bryan, Members New York and Boston Stock Exchanges, Bradbury Bldg., Los Angeles.

# Industrial Progress: Shipping — Copper.

## "COLUMN FORWARD!"
### IN THE ADVANCING SOUTHWEST.

Compulsory.

## TO AUGMENT GAS SUPPLY.

### HUNTINGTON BEACH RESIDENTS RAISE EFFECTIVE KICK.

**West Coast Gas, Light and Fuel Company Is Ordered by the State Railroad Commission to Establish New Generating Plant—Angeli's Light Company to Sell Stock.**

The installation by the West Coast Gas Light and Fuel Company at Huntington Beach within ninety days of an additional gas-generating unit of at least 100,000 cubic feet daily capacity is made incumbent by a decision handed down Wednesday by the State Railroad Commission on complaint of the city of Huntington Beach. The commission further directs that, if the consumption of gas at the local city continues at the present rate, a holder of not less than 40,000 cubic feet capacity must be installed by May, 1915. All this work will require the expenditure of approximately $100,000.

It also directs at least twice a month tests are to be made by the West Coast company at the direction of the commission, which found that the present service of the company is "inadequate and inefficient." The object of the tests is to make it certain that a proper ratio of heat units is being maintained and also that no impurities shall enter into its composition, which may blacken or diminish the efficiency of the consumers' appliances.

### TO ENLARGE PLANT.

An expenditure of $80,000 immediately by the Tulare County Power Company was assured yesterday when advices reached here that the State Railroad Commission has granted authority to the company to issue this amount in consumers' stock. Practically all the stock was tentatively sold before the decision was handed down. The money is to be used to enlarge the steam plant at Visalia, extend new lines into the Earlimart acreage district, and for distributing systems within the cities of Tulare, Lindsay and Exeter.

### ANGELS FLIGHT STOCK.

As part of a general plan to reorganize the Angels Flight tramway, the Angels Flight Railway Company is to issue $25,000 of stock under the authorization of the State Railroad Commission. The plan is to renovate the line, add new cars, and safety-clutch apparatus was made some weeks ago by the Angels Flight Railway Company and the stock issue is really the second step in the general plan.

### RUNAWAY DRIVER INJURED.

**Horses Become Unmanageable and Collide Head On With an Automobile—Other Runaway Accidents.**

HUNTINGTON BEACH, Dec. 26.—Three persons were injured, one perhaps fatally, as the result of a runaway on South Main street avenue last evening, in which a light wagon, drawn by two horses, collided into an automobile head on, throwing out the occupants of both vehicles.

Arthur Winton, a colored boy, who was driving the runaway team, was the most seriously hurt. He received two deep scalp wounds and a possible fracture of the skull and was unconscious for hours. The occupants of the machine were Mr. and Mrs. A. Butler. Both were thrown out, receiving cuts and bruises and they were stunned by the shock. Both are able to their beds today.

The runaway is said to have been caused by the breaking of a part of the team's harness as they crossed the Salt Lake track, going south, and they became unmanagable. Pedestrians were evidently blinded by the headlights of the cars for they ran directly for it with the result that the light wagon was thrown on top of the auto, badly damaging both. The boy was found beneath the wreckage by officers called to the scene.

### ANOTHER RUNAWAY.

Reuben Campbell of West Ely and his mister-in-law, Mrs. M. Campbell, narrowly escaped death Tuesday when, while driving on East Fourth street, the snapping of a bridle strap of the team of horses drawing the buggy caused the animals to run, overturning a telephone pole and throwing the occupants out on their heads. Mrs. Campbell, who had recently suffered a fractured shoulder bone, was painfully hurt. Mrs. Campbell was badly bruised.

### NEWS BRIEFS.

George Coffman, who essayed the role of Santa Claus at a Christmas tree given at Guasti, to the east of this city, yesterday, had an exciting time when the decorations on his whiskers caught fire as he was removing presents from a huge Christmas tree for those who had gathered in the school schoolhouse. For a time there was excitement, while those near rushed to smother the flames.

Word is received here of the death at Ada, Okla., Christmas morning of Mrs. John A. Fletcher, mother of Joseph H. Frankish of this city. Mrs. Frankish was called to the bedside of her mother, who had suffered a stroke of paralysis, two weeks ago. The deceased was well known in Ontario, having made this city her home for many years. Mr. Fletcher, with D. Wynne, built the Home exchange here. Besides the husband, Mrs. Fletcher leaves two brothers in Oklahoma, Mrs. Ida Bosen of Stillwater and Miss Pandora of Coyle, a widower, a Mr. Carter of Hardin, Mo., and two sisters, of whom Mrs. Edward Hall of Los Angeles is one.

Mrs. Tobe of Chino has just taken his fifth crop of alfalfa this year from his ranch to the south of town and sold it at $13.50 per ton. He is putting out 100 acres more and will purchase a herd of cows.

Beautiful Southland homes. See after page. So inviting! Now make all your friends decide to come out here to see them. Send it East. In the Christmas Number of The Times. Send it East.

McKittrick.

## WILL REBUILD BURNED HOTEL.

### M'KITTRICK, BUOYANT AND HOPEFUL, FORGES AHEAD.

**Little City Practically Destroyed by Fire a Few Months Ago Has Risen from the Ashes of Its Ruins. Spending Much Money on Streets and Highways.**

M'KITTRICK, Dec. 26.—The year just closing has been an eventful one in the annals of this city, marked principally by the destruction of the greater portion of the business district, through fire, which swept away property valued at $125,000, and the rebuilding of the devastated area within a period so short that it won the unqualified commendation of all interested in the future of McKittrick. While the Anderson Hotel, a structure representing an investment of $50,000, has not yet been replaced, it is understood that at a not far distant day another building, perhaps not so commodious nor costly, yet one which will be most creditable to the city, will likely take its place. The lots which but a few months ago were covered with ashes and debris are now occupied by new business houses, with even better equipment than before, and concrete sidewalks. There are but three of these lots vacant, and these, in all probability, will not long remain in their present condition.

In other portions of McKittrick various evidences of enterprise exhibited during the year are to be observed. A Roman Catholic Church, erected through the efforts of local members and aid on the part of the congregation of St. Francis Church, Bakersfield, is among the latest additions. Modest in size, but of pleasing design, architecturally, it commands general attention.

The McKittrick public school, the pride of the place and one of the best in Kern county, has increased its efficiency by the introduction of athletic sports, to the pleasure and physical benefit of the pupils. The outdoor games constitute an important feature of local school life.

One of the best-arranged buildings of the kind in the West Side oil fields is the new postoffice, standing on the site of the one burned in June last. With corrugated iron exterior, provided with nearly 400 boxes, and serving patrons not only in the city and vicinity, but also many in the North Midway district, it is admirably adapted to the needs it was designed to supply. The postal savings, money order and parcel post departments are largely patronized and of much service to the community.

### STREET WORK.

The city streets have been improved, while the county roads leading from McKittrick in various directions were placed in better condition than for several years past. A marked change was that which opened a direct avenue through the city, connecting the thoroughfares leading to Bakersfield and Taft, thereby obviating the necessity, as had theretofore been the case, of traversing one-fourth of a mile or more in circling the tracks of the Southern Pacific. When the proposed new highway from Bakersfield, via McKittrick to Maricopa, shall have been finished, the results to this city will be most advantageous. The growing trade which McKittrick has received from the Belridge and Lost Hills districts has added materially to its commercial importance, and with the development of these sections the increase will be steady.

### OIL INDUSTRY.

The oil industry, upon which McKittrick is mainly dependent, while affected of late by reasons well understood, now has brighter promise than for several months, a general spirit of optimism being prevalent among operators and others who have observed carefully the trend of affairs. It is believed, therefore, that the new year will greatly enhance the progress and prosperity of the city. The action of the Standard Oil Company in entering the McKittrick field this month by contracting for 1,000,000 barrels of oil, to be delivered by the Reward Oil Company, and the opening of the Standard station at Olig, a station built six years ago but never used, although a pipe line extending from Olig to the Midway field was laid at the same time, is taken to indicate that the Standard has other plans which will contribute to the further upbuilding of McKittrick.

### MORE LIGHT.

The San Joaquin Light and Power Corporation some time ago doubled the capacity of its substation in McKittrick, by which electricity is furnished for lighting the streets of the city and supplying power for operation on several leases in the local field and in the Belridge and Lost Hills districts. The company, in addition, built a line from McKittrick to Buttonwillow and lateral lines connecting with various ranches owned by the Miller & Lux Co., the purpose being the application of power in the running of water wells and illumination of buildings.

### Chicago Live-Stock Market.

CHICAGO, Dec. 26.—[By A. P. Night Wire.] Hogs—Receipts, 16,000; slow, 5 to 10 cents above Wednesday's average; bulk, 7.70@7.90; light, 7.45@7.85; mixed, 7.60@8.00; heavy, 7.60@8.00; rough, 7.60@7.70; pigs, 6.50@7.60. Cattle—Receipts, 2000; steady to 10 cents higher; beeves, 6.80@8.70; Texas steers, 6.85@7.90; western steers, 6.15@7.85; stockers and feeders, 5.00@7.55; cows and heifers, 3.50@8.60; calves, 7.00@11.00. Sheep—Receipts, 18,000; slow; natives, 4.85@6.00; western, 4.65@6.00; yearlings, 5.75@7.10; lambs, native, 6.65@8.55; western, 6.75@8.25.

### New York Coffee Market.

[Furnished by Logan & Bryan, Members New York and Boston Stock Exchanges, Bradbury Bldg., Los Angeles.]

NEW YORK, Dec. 26. — Following is range of prices:

| Option— | High. | Low. | Bid. | Ask. |
|---|---|---|---|---|
| January | 9.14 | 9.13 | 9.06 | 9.07 |
| March | 9.42 | 9.36 | 9.31 | 9.33 |
| May | 9.60 | 9.56 | 9.50 | 9.52 |
| June | ..... | ..... | 9.66 | 9.68 |
| July | ..... | ..... | 9.76 | 9.78 |
| August | ..... | ..... | 9.85 | 9.87 |
| September | 10.03 | 9.97 | 9.94 | 9.96 |
| October | ..... | ..... | 10.05 | 10.04 |
| December | ..... | ..... | 9.00 | 9.02 |

### PAYING DEBTS.

Authority to use $69,000 derived from the sale of stock to pay an indebtedness to the Pacific Light and Power Corporation has been granted the Southern California Gas Company by the State Railroad Commission.

## SHIPPING.

### HARBOR OF LOS ANGELES.

ARRIVED.

Steamer Harvard, Capt. Jepson, from San Diego.
Steamer Hanalei, Capt. Hamma, from San Francisco.

SAILED.

Steamer Harvard, Capt. Jepson, for San Francisco.
Steamer Hanalei, Capt. Hamma, for San Francisco.
Steamer San Jacinto, Capt. Carlson, for Ruseneas.
Steamer Thomas L. Wand, Capt. Peterson, for Redondo.

TO ARRIVE.

| Date. | From—Name of vessel. | Wharf. |
|---|---|---|
| Dec. 27 | S. F. & way, Santa Clara | N.P.S.S.Co. |
| Dec. 27 | San Francisco, Yale | P.N.Co. |
| Dec. 27 | S. F. & way, Queen | P.C.S.S.Co. |
| Dec. 28 | San Francisco, Harvard | P.N.Co. |
| Dec. 28 | San Diego, Yale | P.N.Co. |
| Dec. 28 | Port. & S. F., Rose City | S.F.&P.S.S.Co. |
| Dec. 29 | S. F. & Port., Yucatan | N.P.S.S.Co. |
| Dec. 30 | San Francisco, Yale | P.N.Co. |
| Dec. 30 | San Diego, Yucatan | N.P.S.S.Co. |
| Dec. 30 | Seattle & S. F., Governor | P.C.S.S.Co. |
| Dec. 31 | San Francisco, Hanalei | Crescent |
| Jan. 1 | San Francisco, Harvard | P.N.Co. |
| Jan. 1 | San Diego, Governor | P.C.S.S.Co. |
| Jan. 1 | San Diego, Harvard | P.N.Co. |
| Jan. 2 | S. F. & way, Santa Clara | N.P.S.S.Co. |
| Jan. 2 | Port. & S. F., Beaver | S.F.&P.S.S.Co. |

TO SAIL.

| Date. | For—Name of vessel. | Wharf. |
|---|---|---|
| Dec. 27 | S. F. & way, Santa Clara | N.P.S.S.Co. |
| Dec. 27 | San Diego, Yale | P.N.Co. |
| Dec. 27 | Gray's Harbor, Coronado | S.L.R.R. |
| Dec. 28 | Columbia Riv., G. W. Fenwick | Hammond |
| Dec. 28 | San Francisco, Yale | P.N.Co. |
| Dec. 28 | San Diego, Queen | P.C.S.S.Co. |
| Dec. 29 | S. F. & Port., Rose City | S.F.&P.S.S.Co. |
| Dec. 29 | San Diego, Yucatan | N.P.S.S.Co. |
| Dec. 29 | S. F. & way, Queen | P.C.S.S.Co. |
| Dec. 30 | San Francisco, Harvard | P.N.Co. |
| Dec. 30 | S. F. & Port., Yucatan | N.P.S.S.Co. |
| Dec. 31 | San Diego, Governor | P.C.S.S.Co. |
| Dec. 31 | San Francisco, Hanalei | Crescent |
| Jan. 1 | San Francisco, Yale | P.N.Co. |
| Jan. 1 | San Diego, Harvard | P.N.Co. |
| Jan. 1 | S. F. & Seattle, Governor | P.C.S.S.Co. |
| Jan. 2 | San Francisco, Harvard | P.N.Co. |
| Jan. 2 | S. F. & way, Santa Clara | N.P.S.S.Co. |

CARGO VESSELS ON WAY TO THIS PORT.

Danish motor ship Siam, Capt. Hansen, sailed from Antwerp, Oct. 30, and Antofagasta, Dec. 15.
British steamer Engineer, Capt. Richards, sailed from Liverpool, Nov. 15.
Steamer Ramsees, Capt. Vierth, from Hamburg, sailed from Santos, Dec. 8.
British steamer Robert Dollar, Capt. Morten, sailed from Mororan, Dec. 6.
Steamer Santa Cecelia, Capt. Anderson, sailed from New York, Nov. 29.
Schooner H. D. Bendixsen, Capt. Thunnell, sailed from Astoria, Dec. 19.
Schooner Lucy, Capt. Skipper, sailed from Umpqua, Dec. 19.
Steamer Cricket, Capt. Wehman, sailed from Mukilteo, Dec. 19.
Steamer Bee, Capt. Ayre, sailed from Astoria, Dec. 21.
British steamer Crown of Toledo, Capt. Grindley, sailed from Antwerp, Dec. 17.
Steamer Falcon, Capt. Skaps, sailed from Everett, Dec. 23.
Steamer Klamath, Capt. Nelson, sailed from Portland, Dec. 24.
Steamer C. M. Clark, Capt. Higgins, sailed from Astoria, Dec. 24.
Steamer Wellesley, Capt. Lindquist, sailed from Astoria, Dec. 24.
Steamer Willamette, Capt. Belnar, sailed from Astoria, Dec. 24.
Steamer Saginaw, Capt. Weber, sailed from Astoria, Dec. 24.
Steamer James S. Higgins, Capt. Swanson, sailed from Fort Bragg, Dec. 24.
Steamer Yosemite, Capt. Marc, sailed from St. Helens, Dec. 24.

LOADING FOR THIS PORT.

British steamer Lord Lonsdale, at Antwerp.
German steamer Mera, at Genoa.
British steamer Crown of Galilee, at Antwerp.
Steamer Lyra, at San Francisco.
Steamer Pleiades, at Balboa.
Steamer Lewis Luckenbach, at Balboa.
Steamer Comet, Hubbard, at Eureka.
Steamer Lakme, at Eureka.
Steamer Tiverton, at Eureka.
Steamer Arabian, at Gray's Harbor.
Steamer Centralia, at Gray's Harbor.
Steamer F. S. Loop, at Everett.
Steamer Beaudette, at Tacoma.

The vessels given above are American steamships except when otherwise stated. The wharves are those used by the ships at the present time.

IN PORT.

Steamer Cabrillo, at Banning wharf.
Barkentine Fremont, at outer harbor.
Chinese junk Ning Po, at Fulton & Woodley yard.
Steamer John A. Hooper, at San Pedro Lumber Co.
Steamer Olson and Mahoney, at S. P. wharf.
Steamer Coronado, at Hammond wharf.
Steamer San Gabriel, at Kerckhoff-Cuzner Co. wharf.
Steamer George W. Fenwick, at Hammond wharf.
Steamer John A. Hooper, at So. Cal. Lumber Co. wharf.
Steamer Columbia, inner harbor.

TIDE TABLE AT SAN PEDRO.

| | | High. | Low. |
|---|---|---|---|
| Saturday, | Dec. 27 | 8:26 a.m. | 2:07 a.m. |
| | | 10:30 p.m. | 3:42 p.m. |
| Sunday, | " 28 | 9:06 a.m. | 2:47 a.m. |
| | | 11:18 p.m. | 4:20 p.m. |
| Monday, | " 29 | 9:46 a.m. | 3:27 a.m. |
| | | 11:56 p.m. | 4:27 p.m. |
| Tuesday, | " 30 | 10:26 a.m. | 4:09 a.m. |
| | | | 4:59 p.m. |
| Wednesday, | " 31 | 12:34 a.m. | 4:57 a.m. |
| | | 11:05 a.m. | 6:01 p.m. |
| Thursday, | Jan. 1 | 1:00 a.m. | 5:50 a.m. |
| | | 11:46 a.m. | 6:49 p.m. |
| Friday, | " 2 | 1:38 a.m. | 6:56 a.m. |
| | | 12:26 p.m. | 7:21 p.m. |

FERRIES.

For East San Pedro: Launch leaves foot of Fifth street every fifteen minutes, day and night.

For Terminal: Launch leaves foot of Fifth street every half hour from 6:15 a.m. to 11:45 p.m.

For Long Beach: Launch leaves foot of Fifth street hourly from 10 a.m. to 5 p.m. On Sunday from 10 a.m. to 7 p.m.

AVALON, SANTA CATALINA ISLAND.

| Leave. | | Arrive. |
|---|---|---|
| 10:00 a.m. | Steamer Hermosa. | 6:30 p.m. |

HARBOR ITEMS.

"The dullest day for many weeks" was the verdict of shipping men at the harbor yesterday. Only two ships arrived, the Harvard and the Hanalei and four sailed. The Santa Clara scheduled to arrive from San Francisco and way ports Friday morning did not come in until 2 a.m. today. The Hanalei was seven hours late on her trip from San Francisco and Capt. Hamma reported that the delay was due to meeting a brisk southeaster and considerable sea for more than half of the voyage. The wind veered, but did not help the steamer much. The Hanalei brought twenty-three passengers and 150 tons of freight and sailed on the return voyage with forty-one travelers and 183 tons of cargo. The Harvard arrived from San Diego with 100 passengers for Los Angeles, took aboard ninety-five and fifty tons of merchandise, there being a carload of oranges among the other goods, and continued her trip to San Francisco.

The steamer Thomas L. Wand left for Redondo to discharge a part load of lumber and the San Jacinto sailed for Hueneme.

After the storm of Christmas Day the weather cleared and blue skies with variable light winds prevailed all yesterday.

The British steamer Robert Dollar is expected to arrive today or Monday. Officials of the Crescent Wharf Company received a telegram from the Robert Dollar Company that the ship would reach Los Angeles harbor tonight, but the custom officers do not expect her before Monday.

The coming week should be a busy one at the lumber yards. A number of the lumber schooners have been delayed by the recent storm, either en voyage or being bar bound and two should reach this port today. Eight others are on the way and may be expected between now and the first of the year. Two lumber schooners may also come in during this month of December as they have already been at sea eight days.

M. M. Clark of the Clark and Wilson Milling Company, one of the largest lumber shipping concerns on the West Coast, is opposed to the rumored advance demanded by lumber schooners for carrying lumber from Washington and Oregon to California points. Mr. Clark is of the opinion that the consumer will have to bear the extra expense as the dealers will simply add the extra charge to the selling price. It is said that the rate for haulage is to be advanced $1.00 for delivery at Redondo and Los Angeles harbor. Mr. Clark believes that the southern dealers will curtail their purchasing, less lumber will be shipped and the lumber schooners suffer greater loss than they will gain by the additional charge.

Lumber steam schooners have been brining part cargoes of grain from the northern States and Canadian ports, but the advent of the steamer Portland, a ship built especially for hauling grain, will relieve this situation to a great extent.

The story published in a San Francisco paper that a new rule, charging fare for children traveling on steamers, will be put into effect has been laughed at by local officials of the Pacific Coast Steamship Company. They say that it has been the custom of this company to collect fare for all children between the ages of two and five years. When the little ones are accompanied by their parents or guardians the amount is small, but should a child be sent alone the company would probably collect full fare.

The city office of the Pacific Coast Steamship Company is to be moved on the first of the year from 540 South Spring street to 624 South Spring street. Jack Baer, master painter of the company, is now in Los Angeles putting on the finishing touches to the signs. Baer is from San Francisco and only arrived here yesterday morning.

NORTHERN SHIPPING.

SAN FRANCISCO, Dec. 26.—Arrived: Steamers St. Helens, Multnomah, Vanguard, Nehalem, Yale, Congress, Los Angeles. Sailed: Steamer Cricket, Los Angeles.

## METAL MARKETS.

### COPPER.

NEW YORK, Dec. 26.—[By A. P. Night Wire.] Standard Copper steady. Spot, 14.50 offered. Electrolytic, 14.50@14.75. Lake, 15.00@15.50, nominal. Casting, 14.00@14.37½.

### LEAD.

NEW YORK, Dec. 26.—[By A. P. Night Wire.] Lead, quiet. New York, 4.00 bid.

### SILVER.

NEW YORK, Dec. 26.—[By A. P. Night Wire.] Bar silver, 57½.

Red Metal.

## COPPER REVIEW; NEW ACTIVITIES.

### DEVELOPMENTS AT LEADING PRODUCING MINES.

**Domestic Metal Market Is Firm. Mining Interests in Lake Superior District Take Firm Stand in Labor Agitation—North Butte Earnings Twice Dividends.**

There was no London metal market yesterday.

In New York copper was firm, with spot to March offered at 14.50. Tin was firm, with spot and December at 36.87½@37.25; January at 37.00@37.37½; March at 37.25@37.62½. Lead was at 4.00, and spelter at 5.15@5.35.

The following is a report received from the general superintendent of the Nevada-Douglas mine under date of November 28: "Work upon the eighth level of the Ludwig mine is now directed toward the ore recently encountered, and the making of the connection with the bottom of the 750 winze above. A raise has been started in the ore, and will be carried up on the footwall. This ore runs about 12 per cent. copper. The raise will be pushed so as to allow hoisting at the south end of the mine. This will allow crosscutting and other work to be carried on nearer the present shaft without the interference of tramming. A small amount of work is being carried on upon the 750 level, but it is all in the nature of preparing for the raise which is coming up from below. At the Casting Copper regular shipments of two and three cars a day are going to the smelter at Thompson. This ore is coming from the top slice above the 100 level, and lies irregularly under the waste capping and against the lime to the southeast. This ore broken and shipped without sorting averages 7½ cents copper. At present the ore on the 100 level is about thirty to fifty feet wide, and over 200 feet long. The true length is unknown, as the two drifts being carried along the strike in the southerly direction remain in ore, which is at present about thirty feet wide. Upon the 200 level of the Casting Copper a crosscut is being run to the east at a point opposite the No. 1 raise. The ore here is low grade, averaging 2½ per cent. copper. To reach the main ore on this level it will necessitate a crosscut about twenty to fifty feet long from this point, and we expect to report shipping ore in this working in a comparatively short time. The No. 1 raise has been in ore for the last week."

Wholesale importation of workmen into the Lake Superior copper district will commence after January 1, unless the 3000 remaining strikers renounce their membership in the Western Federation of Miners before that date, and return to work. A much earlier time limit had been under consideration by mine managers, but yesterday they were prevailed upon by the committee of merchants to give the strikers until January 1. The merchants' interest has arisen from the fact that they are carrying heavy accounts of strikers. The mine managers are determined to bring their forces up to normal without loss of time, and take the view that if the strikers will not return within a week or two there is little hope of their returning for months, as the Western Federation has the funds to continue paying strike benefits.

The merchants' committee has entered upon a campaign to get in touch with the strikers, and let them know their real position. Mass meetings of strikers at mine settlements will be addressed by business men. Sheriff Cruse of Houghton county has published an address to mine employes in which he assured them of the ability of his force to afford them full protection from violence.

Boltz Adrian of the Boston News Bureau says that in 1913 North Butte will have earned rising $1,600,000, or $4 per share on the 410,000 shares outstanding, and twice the amount paid in dividends. Earnings in 1912 were $1,670,000. This is indicative that the mine continues to "grow back," particularly as the price of electrolytic copper will have averaged a cent a pound less than in 1912. If these preliminary estimates are correct, North Butte will have added approximately $800,000 to its working capital during the year, so that that item should be in the neighborhood of $1,800,000 at the present time.

The recent big strike on the 2600 level of North Butte was in the Edith May vein, and is the same ore body on which the company has been mining on the 2400 level. The ore body has been opened for some distance on the 2600 level, and is ten feet wide. Half of the ore body runs 10 per cent. copper.

For the purpose of transferring its own supplies and ores to the Hidden Creek smelter, Granby Consolidated will next year purchase some marine equipment, which will include tugs, lighters and supply steamers. There will be no transportation company formed to handle this end of the business, as the Granby Company will itself take title to and manage whatever craft shall be needed. Several steamship lines have already made a bid for the business of transporting the smelter products from the Aleyas to rail connections on the Pacific Coast for its final cross-continent haul to the Nichols refinery at Laurel Hill, Long Island. The new smelter will blow in January 15, according to present plans, and will be gradually worked up to capacity. The Midas mine in Alaska, now owned by Granby, will not start shipments to Hidden Creek smelter until later in the year. Work of opening up the Snowshoe property, adjoining the original Granby mine, has been inaugurated through underground openings of the latter, and this new acquisition should be in position to contribute ore very shortly. Although the Hidden Creek tonnage now stands at 8,000,000 tons of 2.2 per cent. ore, as indicated in President Nichols's statement to stockholders, a greater tonnage exists according to other interests. A prominent banking house had a report made on this property, which gave 10,500,000 tons of less than 2 per cent. ore, while R. R. Lawrence some time ago figured the tonnage at the mine at between 6,000,000 and 12,000,000 tons, the larger figure being credited against ore of about 1% per cent. copper average.

Operations underground at East Butte during 1913 have been confined largely to the sixth, eighth and tenth levels. The programme for next year calls for deepening of the main shaft from its present depth of 1600 feet, the extension of the 1500-foot level, and opening of the 800-foot level. Surface work at present consists of enlarging the furnace capacity of reducing plant, and increasing the plant about 300 tons in capacity. The complete installation of a mechanical casting device is another project in hand, and although the storage capacity for ore has been increased over that of last year, present plans point to a larger capacity. The concentrator capacity is being expanded, and the concentrator supplied with new machinery. Some old veins are being opened at the old East Butte property, and are producing a good amount of ore. The precipitating plant of the company is being operated under lease, and plans are being worked out for the installation of a leaching process, to be applied to the waste dump, which carries considerable value in metal.

whichpresenter ETAOIN..NT8908..N ..N ..N ..

### Boston Copper Market.

[Furnished by Logan & Bryan, Members New York and Boston Stock Exchange, Bradbury building, Los Angeles.]

BOSTON, Dec. 26.—Following were closing quotations:

| | Close—Bid. | Ask. |
|---|---|---|
| Adventure | 1¼ | 1⅝ |
| Ahmeek | 290 | 270 |
| Alaska | 21⅛ | 21⅝ |
| Allouez | 38 | 38½ |
| Algomah | 1⅛ | 1¼ |
| Am. Piercy | 2⅝ | 3 |
| Do. pfd. | 17¾ | 17½ |
| Am. Zinc. | 19¾ | 19½ |
| Arcadian | 1⅜ | 1⅝ |
| Ariz. Com. | 4 9-16 | 4⅝ |
| Baltic | 75 | 80 |
| Bingole | 75 | 100 |
| Bohemia | 1⅛ | 1⅜ |
| Butte & B. | 5⅝ | 4 |
| Butte & L. | 31 | 32 |
| Butte & S. | 22⅝ | 22⅞ |
| Cactus | 1¼ | 2 |
| Calaveras | 1¾ 1 | 5-16 |
| Cal. & A. | 68⅝ | 64 |
| Cal. & H. | 420 | ... |
| Centennial | 15 | 15½ |
| Chief Cons. | 1 5-16 | 1⅜ |
| Chino | 39½ | 39¾ |
| Cons. Ariz. | 15 | 24 |
| Copper R. | 36⅞ | 37 |
| Daly West | 27½ | 3 |
| Davis Daly | 1 15-16 | 2 |
| E. Butte | 11⅞ | 11⅝ |
| First Nat. | 3 1-16 | 3⅛ |
| Verde | 40 | 48 |
| Gilsbury | 75 | 100 |
| Good Creek | 18⅝ | 19½ |
| Franklin | 8 | 8½ |
| Granby | 73 | 73⅝ |
| Greene Can. | 29⅝ | 30 |
| Gifd. Cons. | 1⅝ 1 | 7-16 |
| Hancock | 13⅝ | 1⅞ |
| Helvetia | 80 | 80 |
| Houghton | 27⅝ | 28 |
| Ia. Creek | 48 | 49 |
| Do. pfd. | 83 | 84 |
| Indiana | 4⅛ | 4⅜ |
| Inspiration | 15 | 15⅜ |
| Isle Royale | 30 | 29½ |
| Kerr Lake | 4 7-16 | 4⅝ |
| Keweenah | 2⅜ 2 | 7-16 |
| Lake Cop. | 7⅝ | 8 |
| La Salle | 3⅝ | 3⅝ |
| Mason Val. | 3⅝ | 3⅝ |
| Mass. Cop. | 2½ | 2⅝ |
| Mass. Gas. | 80⅝ | 80 |
| Do. pfd. | 80⅝ | ... |
| Majestic | 23 | 24 |
| Mardower | 7⅝ | 7⅞ |
| Miami | 21⅝ | 22⅛ |
| Michigan | 75 | 100 |
| Mck. Dar. | 1 | 1 1-16 |
| Mohawk | 44⅝ | 45 |
| Nev. Cons. | 15 | 15⅛ |
| Nipissing | 7⅝ | 8 |
| Nor. Ely | 44 | 45 |
| Nor. Lake | 1⅛ | 1⅜ |
| Crown | 1 1-16 | 1 3-16 |
| N. Butte | 28⅛ | 28⅜ |
| Nor. Pacific | 1 | 1 1-16 |
| N. Lake | 1⅛ | 1⅜ |
| Ohio | 44 | 46 |
| Old Dom. | 80⅜ | 81 |
| Old Colony | 4 | 4¼ |
| Osceola | 76 | 77 |
| Quincy | 60 | 62 |
| Ray Cons. | 18⅛ | 18⅜ |
| Raven | 13 | 14 |
| Santa Fe. | 1⅜ | 2 |
| Shannon | 8⅞ | 9 |
| Shattuck | 28 | 28⅜ |
| Sup. & B. | 2¼ | 2⅜ |
| Sup. Cop. | 26⅛ | 26⅝ |
| S. P. Co. | 10 3-8 | 10 1-4 |
| S. Lake | 5 | 5⅛ |
| Tamarack | 70 | 72 |
| Trinity | 4 | 4¼ |
| Tuolumne | 50 | 60 |
| Utah Cop. | 50 | 50⅛ |
| Utah Cons. | 8⅝ | 9 |
| U. S. M. & S. com. | 41¼ | 41⅜ |
| Do. pfd. | 48¼ | 48⅝ |
| Un. Fruit | 102 | 103 |
| Shoe Mach. | 55½ | 55⅝ |
| Do. pfd. | 27⅜ | 28 |
| Victoria | 1¼ 1 | 3-16 |
| Winona | 2¾ | ... |
| Wyandotte | 50 | 75 |
| Yukon | 2 1-16 | 2⅛ |
| C. & C. | 12 | 15 |
| Comb. | 85 | 95 |
| W. Miami | 1 | 1⅛ |

### TURPENTINE AND ROSIN.
### SAVANNAH QUOTATIONS.

[BY DIRECT WIRE TO THE TIMES.]

SAVANNAH (Ga.) Dec. 26.—[Exclusive Dispatch.] Turpentine firm, 42¾; sales, 175; receipts, 487; shipments, 182; stocks, 28,038. Rosin firm; sales, 2276; receipts, 2452; shipments, 581; stocks, 158,510.

Quote: A, B, C, D, 3.75; E, 3.70@3.80; F, 3.70@3.75; G, 3.67½@3.75; H, 3.72½@3.75; I, 3.92½@3.95; K, 4.85; M, 5.35; N, 6.35; W.G., 6.95; W.W., 6.80@6.85.

No Loss.

## RESERVE BANK HERE UNLIKELY.

### LEGAL OBSTACLES IN THE WAY, SAY FINANCIERS.

**Capital and Surplus of the Institutions Tributary to Los Angeles Not Sufficient for Establishment of Federal Reserve Bank—Branch Likely.**

Although not in possession of all the details of the new currency law, the committee of the clearing-house, called to consider the establishment of a regional reserve bank in this city, arrived at the belief yesterday that it would be impossible legally to effect the proposed move. It is assured however, that there will be a branch institution of the Federal reserve bank which will probably be located in San Francisco.

In outlining the reasons for the conclusion reached yesterday, J. E. Fishburn, president of the clearing-house, stated:

"Although we have not received a copy of the new law as yet, and therefore are not familiar with all its provisions, our understanding is that as the capital of a Federal reserve bank must be 6 per cent. of the total capital and surplus of its member banks, it would require to establish a regional institution in this city, that the member banks have a total capital and surplus of $66,666,000.

"We have gone over the list of all the banks which could possibly join, not only here but throughout Southern California, and over into Nevada and Arizona, and have found that the aggregate capital is not sufficient to make up the total, provided all of them did come in. It is almost certain, however, that a large number of State banks would not be willing to join until they are assured of the absolute success of the new system.

"As there probably will only be one Federal reserve bank on the Coast, it is believed that this will be located at San Francisco, as that is the central point on the Coast. We cannot be assured of any of these facts, however, until the law is received, and consequently these are only tentative conclusions."

The manager of the clearinghouse was advised to gather statistics and figures concerning the establishment of the reserve banks, and present them next Monday so that the members of the committee may thoroughly familiarize themselves with the various phases of the organization of the Federal reserve institutions. A copy of the new law will also be received the same day, it is expected.

The Federal reserve bank will occupy a position in the financial system of the country somewhat similar to that which the clearinghouse holds in relation to the city's banks, only it will have greater scope. In the main, however, it will be the clearinghouse between banks of one section and those in other parts of the country. A branch in this city will therefore undoubtedly prove equally as effective as a Federal reserve institution.

### SPOT COTTON.
### NEW ORLEANS QUOTATIONS.

[BY DIRECT WIRE TO THE TIMES.]

NEW ORLEANS, Dec. 26.—[Exclusive Dispatch.] New Orleans, spot cotton. Low ordinary 9 15-16 nominal. Ordinary 9¾ nominal. Good ordinary 11⅝. Strict good ordinary 11⅞. Low middling 12 1-16, strict low middling 12 7-16, middling 12 11-16, strict middling 12 15-16, good middling 13 1-16, strict good middling 13⅜, middling fair 13 13-16, nominal. Middling fair to fair 14 3-16 nominal. Fair 14 9-16 nominal.

Sales, spot 100 bales, sales to arrive 702 bales; delivered on contracts 100 bales; tone of market quiet. Receipts at New Orleans 6016 bales.

### NEW YORK QUOTATIONS.

[BY A. P. NIGHT WIRE TO THE TIMES.]

NEW YORK, Dec. 26.—Spot cotton quiet.

### New York Cotton Market.

(Furnished by E. F. Hutton & Co., Members New York Stock Exchange, 118 West Fourth street, Los Angeles.)

NEW YORK, Dec. 26.—With the Liverpool exchange closed, the market here opened slightly under yesterday's closing prices, then, after a period of steadiness, eased off about 10 points, and finally closed with little net change for the day. The tone ruled rather toward a steadier market, but holiday dullness and uncertain rumors that an Atlantic States spot house of some importance was in trouble cast a damper on bullish enthusiasm. Weekly statistics were about a stand-off, showing increased receipts of about 55,000, while spinners takings were 37,000 larger than the same week last year. The general business and financial atmosphere shows signs of clearing.

Following is range of quotations:

| Option— | Open | High. | Low. | Close—Bid. | Ask. |
|---|---|---|---|---|---|
| January | 11.91 | 11.94 | 11.83 | 11.92 | 11.93 |
| February | ..... | ..... | ..... | 11.97 | 12.00 |
| March | 12.19 | 12.21 | 12.11 | 12.19 | 12.20 |
| April | ..... | ..... | ..... | 12.15 | 12.17 |
| May | 12.15 | 12.17 | 12.07 | 12.15 | 12.16 |
| June | ..... | ..... | ..... | 12.15 | 12.16 |
| July | 12.16 | 12.16 | 12.06 | 12.16 | 12.16 |
| August | ..... | ..... | ..... | 11.96 | 11.97 |
| September | ..... | ..... | ..... | 11.97 | 11.70 |
| October | 11.60 | 11.66 | 11.55 | 11.59 | 11.57 |
| December | 11.10 | 11.10 | 11.01 | 13.07 | 13.09 |

Spots were unchanged at 13.60.


## YOU CAN TAKE

A 75-mile trip around the LOS ANGELES HARBOR FREE by presenting this coupon

To CAMPBELL & BENTLEY, 820 Story Bldg.

## "DATE CITY"

Imperial Valley's new town of opportunity. In center of 100,000 acres that will come under irrigation immediately.

IMPERIAL VALLEY SYNDICATE
Suite 218 Security Bldg.


## Legal Notice

NOTICE OF ANNUAL MEETING AND ELECTION OF DIRECTORS FOR THE ENSUING FISCAL YEAR.
LOS ANGELES INVESTMENT COMPANY.

TO THE STOCKHOLDERS OF LOS ANGELES INVESTMENT COMPANY:

YOU ARE HEREBY NOTIFIED that the annual meeting of the stockholders of Los Angeles Investment Company will be held at the general offices of the company in the Los Angeles Investment Company's Building, situate upon the northeast corner of Eighth and Broadway,

# Public Service: City Hall, Courts.

### SUMMARY OF THE DAY.

Property owners who feel aggrieved over the defeat of the proposed improvement of Lorena street, through protest of the Boyle Heights Lumber Company, have asked the City Council to declare the company's yards residential property, which would compel the yard's removal. A public hearing on the subject will be held next Friday afternoon.

Councilman Bryant has asked for more time to shape up proposed changes in the amendment to the girder rail ordinance, and it was announced yesterday that the ordinance may appear before the Council within a week.

The Public Works Committee of the Council again turned down the plan for repaving of the Third-street tunnel yesterday.

Fearing that he will receive the same kind of justice dealt the red men by the whites, James Youngdeer, the Indian motion picture actor, who skipped his bail while awaiting examination on a serious charge, writes Judge Taft he is raising money to prove his innocence and will return.

When C. J. Bisgard, who tried to railroad his alleged wife to an asylum on an insanity charge, failed and was ordered to marry the woman to right a wrong, he refused and was committed to jail pending an examination for possible violation of the Mann White Slave Law.

### At the City Hall.

## WOULD OUST LUMBER YARD.

**BOYLE HEIGHTS FOLKS' NEW TACK ON OLD "SCRAP."**

**Lumber Men Protest Against Improvement of Lorena Street and Council Is Asked to Declare Yard Site Residence Property, Which Would Compel Concern to Move.**

Various and sundry have been the troubles between certain Boyle Heights folk and the Boyle Heights Lumber Company, which has its yards in the depression at First and Lorena streets. In times past the representatives of each side have been before the Council and committees regarding the opening of streets through the property, damage done by storm waters, etc., and now the troubles continue.

An attempt has been made to secure the improvement of Lorena street. The lumber company protested and this prevented the carrying through of the improvement.

Now come the persons who are anxious to improve the street and ask the City Council to declare the lumber yards residence property, which would require a removal of the yards.

A public hearing on this subject was set by the Public Works Committee of the Council yesterday for 1:30 p.m. next Friday.

### GIRDER RAIL LAW.
COMING TO LIGHT SOON.

The proposed amendment to the girder-rail ordinance, which has been in the hands of the Public Works Committee of the Council for weeks, is soon to see daylight again.

Recently the Municipal League, which had given the proposed ordinance its approval, made a demand upon members of the Public Works Committee for the presentation of a report thereon. It appears that a division of opinion developed in the committee, and that the ordinance had been also called for by the grand jury; but the latest developments show that Councilman Bryant has been conferring with the City Attorney on suggested changes in the proposed ordinance. Yesterday Bryant, as chairman of the committee, asked for further time, and it is expected the ordinance with the changes proposed will appear before the Council within a week.

### TUNNEL REPAVING.
MUST AWAIT MONEY INFLOW.

For the 'steenth time the proposal to repave the Third-street tunnel has been turned down. The Public Works Committee of the Council so decided yesterday, when the report of the City Engineer was before it, showing that the cost of repaving would be $8324.85.

The subject was filed, with the instruction that when it is taken up again there shall also be considered the changing of the grade at the east portal to conform with the other changes of grade that will be necessary in carrying out the Second-street tunnel scheme. There is also to be considered a plan for the better lighting of the tunnel, but all these betterments must await more prosperous times at the city treasury.

### Will Remove Center Poles.

The City Council yesterday adopted an ordinance providing that the Pacific Electric Company must remove the center trolley poles on its Sixteenth-street line, between Arlington and Normandie avenues.

### New Road District.

A new road district for the maintenance of city streets has been created to cover the territory between Manchester avenue and Gardena. The City Council yesterday adopted an ordinance providing for the employment of extra men and teams for this district.

### TO WASHINGTON.
ON IMPORTANT SUIT.

City Attorney Stephens and City Prosecutor Nimmo will leave today for Washington to argue before the United States Supreme Court. The litigation involves the question of whether or not a city has the legal right to demand a franchise of a public utilities company in laying mains through the streets. The case is brought against the Economic Gas Company. An agent of that concern was denied the right to lay gas mains in the street without a license. In the various Appellate courts the city has been successful.

### City Hall Brevities.

An ordinance passed by the City Council yesterday provides for the employment of two additional inspectors of animal slaughter.

An appeal was made to the Public Works Committee of the City Council yesterday for the immediate installation of the proposed ornamental lighting system on Second street, from San Pedro to Hill streets. The committee referred this to the City Engineer, City Attorney and City Electrician for the necessary data and ordinances.

### At the Courthouse.

## PLEADS JUSTICE FOR THE INDIAN.

**ACTOR WHO SKIPS BAIL WRITES THAT HE WILL RETURN.**

**Fears He Will Be Made Scapegoat by White Men Similarly Charged—With His People Raising Money for Defense—Another Accused Man Refuses to Marry.**

A letter received by Judge Taft yesterday from James Youngdeer, the motion-picture man, who jumped his bail of $1500 while awaiting trial on the charge of contributing to the delinquency of Miss Marie Wilkerson, and is also charged with a statutory offense, pleads the justice the red man has received since the first day the white man set foot in this country, stating he went to his home to raise money to prove his innocence of the crime.

The letter says it will be necessary for him to spend a large sum to prove his innocence, "because I know from a reliable source that I am to be made the black sheep of the whole (white slave) happenings—Bixby, La Casse, Hollingsworth and the two men that were up for the Mason girl's trial.

"I was arrested on a complaint of Mrs. Barkley, so was a man named Troxler. He was a white man and had no established business. He was released on his own personal bond. I had an established business. I was an Indian. I was held for $1500. He may be set free, but I, God only knows what I will get. It is not one man that will try me; there will be twelve, most possibly all white.

"I shall receive the white man's justice the same as Troxler and others. I must prepare." He says he will return when he gets the money.

Judge Taft took him at his word and the case is off calendar. "He is an Indian," he said, evidently willing to believe an Indian's pledged word is good. "I will wait and see."

### RATHER BE JAILED.
REFUSES TO MARRY.

By refusing to marry Celia Olson at the suggestion of Judge Jackson to right a palpable wrong done her, C. J. Bisgard was committed to the County Jail yesterday pending an investigation which may show he has violated the Mann White Slave Act.

Bisgard was the complaining witness to a complaint charging his "wife" with being insane. Judge Jackson presided at the session of the Lunacy Commission at the County Hospital and it was shown that she was not insane, but that he had never married the woman. He brought her from Colorado to this city two years ago, and it developed that the charge of insanity against her followed a bitter quarrel between the couple.

Dismissing the case against the woman, Judge Jackson advised Bisgard:

"You had better marry her and do what you can to right the wrong you have done."

"I won't marry her," replied Bisgard. "I would rather go to jail for the rest of my life."

"Very well, then," stated Judge Jackson, and he ordered a deputy to take him into custody.

### SUED FOR DESERTION.
TIRED OF LIVING AT HOME.

According to his wife, L. C. Lieber, electrical engineer in the employ of the Los Angeles Railway, lived in the same house with her for five years, occupying a room across the hall, and paid all the bills. Then he finally took up his abode at the Hollenbeck. She brought suit for desertion and in the trial of the case before Judge Shenk yesterday, the only reason she could give for his conduct was that he said he was tired of living at home.

The climax came July 1, last, when Mrs. Lieber testified her husband went on a motorboat trip and was gone five days. When he did not return home she called him up at his office and asked him if he was too busy to come home. He told her he was. Then she asked him about coming for lunch and dinner and did not receive a satisfactory answer.

Lieber is allowing his wife $75 a month for her support, which appears to be an arrangement between the couple. On motion of Attorney Holton, Judge Shenk continued the case until July 15, 1914. At that time the legal year will have elapsed for the allegation of desertion dating July 1, last.

### MONEY UNCOVERED.
ESTATE GROWS LARGER.

The estate of Charles E. Pendell, who was slain in his office at the Temple block June 25, last, without a clew to his murderer, was appraised yesterday at $296,188.26. When the petition was filed by the widow, Mrs. Rose Pendell, and her son, Harry G. Pendell, the estate was put in at an approximate figure of $146,000. Of this amount $70,000 was in notes and mortgages and $50,000 real estate.

Further search has shown $34,400 in a safe deposit box at the Equitable Savings Bank. Sums were found on deposit at several banks, and many pages of the report are devoted to notes Pendell received on loans. The cash is listed in the appraisers' report at $89,345.63; notes and loans secured by jewelry and notes secured by mortgages, $149,593.26; real estate, $57,250.

The heirs are Mrs. Pendell, Harry G. Pendell, Arthur C. Pendell, a son, of Saginaw, Mich.; Rose Bannister, a sister, of New Richmond, Wis.; Ann Emerson, a sister, and Joseph C. Pendell, a brother, of Saginaw.

### TO QUIET TITLE.
QUESTION OF INHERITANCE.

The question whether the child of an adopted child under the laws of Iowa can inherit from her foster grandfather figured in the suit of L. Pearl Baldwin against Loretto C. Holden to quiet title to two lots at Santa Monica appraised at $12,000. The case was on trial yesterday in Judge Wilbur's court.

The plaintiff alleged that the will of her foster grandfather, George M. Sharp, was executed while he was of unsound mind and that he was influenced by Mrs. Holden. She asked that the deeds to the property in Mrs. Holden's name be set aside.

Mrs. Baldwin was the daughter of Emma Jane Smith, who was adopted by Sharp in 1861 and again in 1874.

### BROUGHT TO TIME.
MUST RESPECT LAW.

Because Joseph Everhardy refused to pay any attention to the decree of the court, which found that the title to property at San Gabriel, upon which the Baraca school is located, was vested in Judge Wilbur, he was cited for contempt before Judge McCormick yesterday. On his promise not to interfere further in the matter, he was released on his own recognizance until January 6, at which time the case will be disposed of.

Everhardy, it is alleged, ordered off the Baraca grounds a man sent there by Judge Wilbur to do work. He is also alleged to have refused to look at the citation served on him by Attorney Burke.

### COURTHOUSE NOTES.
BREVITIES MISCELLANEOUS.

SURGEON'S ESTATE. Dr. George W. Campbell, for many years autopsy surgeon for the Coroner, left an estate appraised at $17,000, according to the petition filed yesterday by his wife, Mrs. Kate Campbell, for the probate of the will. He owned real estate in this city and Monrovia. The estate is bequeathed to Mrs. Campbell, Dr. Campbell stating he had unbounded confidence in her judgment to act for the best interest of the children, namely, Charles G., Kenneth W. and Lyla H. Campbell, and Mrs. Nell D. Pettingell.

ANOTHER CHANCE. On his promise to abstain absolutely from drink and to return and live with his wife, Charles Moseley, a clerk, was allowed to go on a year's probation by Judge Monroe yesterday. The spirit of Christmas animated Mrs. Moseley, who asked the court to give her husband another chance. If he does not provide for his family the probation will be revoked.

INCORPORATIONS. Phineas Jones & Co., incorporators H. Percy Jones, Helen D. Jones and William F. Housley; capital stock $25,000, subscribed $300. Brownson House Settlement Association, incorporators Nora Desmond, Mary T. Devin, Rosa Bernard, Mrs. C. L. Whipple and Mary J. Workman. Pacific Copper and Brass Works, incorporators Max Levy, Frank Parkinson and John W. Maltman; capital stock $10,000, subscribed $75.

### MAY PURCHASE THE LOT.

**Court of Appeal Sustains Judgment of Superior Court in Action Against Water Department.**

The District Court of Appeal has affirmed the judgment of Superior Judge Walter Bordwell, sustaining the demurrer to the amended complaint of Joseph Mesmer in an action brought by Mesmer to enjoin the water department from purchasing the lot on South Hill street, now occupied by the service.

On November 8, 1909, the Board of Public Service contracted to purchase the lot for $195,000, $5000 to be paid down, and two mortgages given, one for $70,000 and the other for $120,000, the payments to be paid out of the income from the sale of water. At the time of the action brought by Mesmer, $115,000 had been paid on the property, and he sought to stop the proceedings by an injunction.

The appellant alleged that the new charter provision giving the Board of Water Commissioners and their successors, the Board of Public Service, control of the revenues derived from the sale of water is unconstitutional.

The court holds that the Legislature has no power to mold or change a free-holders' charter when such an instrument is before it for consideration. The power lodged in the Board of Public Service includes the right to purchase additional lands and water rights, or anything else necessary to the maintenance of the utility.

### MAGICAL SIXTY DAYS.

**One Sentence Changes Name of Shop-lifter Whose "Merry Christmas" Is Bogus.**

A sixty-day sentence behind the bars made a mysterious and attractive shop-lifter change her name from "Merry Christmas" to Mary Smith yesterday.

Of more than passable appearance, she created a stir in the Police Court with its bleary congregation of penitents. She is natty, neat and natural. Her hair is red, her teeth are white, and she recommended herself to interest by introducing herself as "Merry Christmas."

Under that name she was called to court, answered in court, and was sentenced in court. She made an attempt to defend herself, which was unavailing. She smiled gaily at Police Judge Williams, and women's smiles are supposed to be potent, but it was the day after a holiday and—well, "Merry Christmas" was no hit.

She perked her head to one side and listened with a dazzling smile while Police Judge Williams applied the judicial test to the case. Then he said sixty days' imprisonment.

"Now what's your name?" asked the bailiff.

"Sixty days," mumbled the girl, apparently dazed.

"Your name, please, madame," reiterated the bailiff.

"Ah, Mary Smith," she said.

She won't tell if she has any relatives.

### BONDS NOT IN DEMAND.

**Pomona Good Roads Issue Bearing Five Per Cent. Has Not Appealed to Investors.**

POMONA, Dec. 26.—The City Council is considerably disappointed over the failure to receive bids on the $75,000 bonds for the proposed good roads improvements and the $15,000 bonds for additional fire equipment, which are favorable enough to the city to merit acceptance. Thus far only two firms have submitted offers, Parson Sons & Co. of Chicago and Cansey, Foster & Co. of Denver.

The bid of the former would have been acceptable but for the fact that the makers stipulated that the entire $90,000 must remain in its hands until the money is needed for expenditure, and this could not be agreed upon because of the law governing the matter. The fact that the bonds bear only 5 per cent. interest tends to decrease the demand for the securities at this time, when there is a continued quietness in bond activities, municipal and otherwise, and when larger interest is being offered.

It has been suggested that an appeal might be made to local residents, perhaps ninety or less in number, to take bonds to the amount of $1000 or more, thus covering the whole issue, the security for which is gilt-edged. Certain it is that there are many residents here who are impatient to see the work started upon the improvement of the roads and it is thought that there may be many who will be willing to subscribe to the issue along the lines suggested.

### AIDS FATHER TO PAROLE.

M. Brody of Long Beach was sentenced to ninety days in the County Jail yesterday for disturbing the peace. Through the kindness of Under Sheriff Brain he was released on parole in order to be home with his family during the holidays. Billy Brody, 3 years old, is partially responsible for his father's release, for he espied him working on the Courthouse lawn with other prisoners and went with his mother to see the under sheriff.

### CHRISTMAS CAROLS CLOSE.

**Mammoth Tree in Central Park Blazes Cheer for Last Time to Gathered Thousands.**

There was a bit of a snap to the atmosphere last night that kept the crowd about the Central Park Christmas tree moving, but it added the necessary Christmas touch to the scene. The programme, under the direction of Dr. J. Whiteomb Brougher, pastor of Temple Baptist Church, was admirably rendered and thoroughly appreciated by the throng that gathered about the fountain square in Central Park and enjoyed for the last night the tall evergreen tree with its myriad red and green lights and the sparkling cords of tinsel.

The melodious overture, "Around the Christmas Tree," was rendered by orchestra of the First Congregational Church. As an encore the orchestra responded with "The Lost Chord." The surpliced choir of 150 voices from the Temple Baptist Church sang the Christmas anthem, "Star of the Orient." The Orpheus Male Quartette sang, and the choir and all those gathered about the platform sang the ever-cheery song "Joy to the World."

Mrs. Clara Shortridge Folts gave out a message of good-cheer in the name of the Million Dollar Club, whose members worked so faithfully to make the tree a success. The Hallelujah Chorus gave a delightful closing number.

Chief of Police Sebastain will today at 1 o'clock distribute the gifts to the children and then the tree that has brought happiness to so many will have fulfilled its mission.

### STORM AT REDONDO.

REDONDO BEACH, Dec. 26.—The highest breakers seen here for many years washed over the board walk along the ocean front and 100 feet beyond to the cement paving on Hermosa avenue this morning. Near Third street the walk was lifted by the rushing water and carried back a dozen feet and from Second street to Hermosa the side streets leading from the ocean front to Hermosa avenue were submerged, as well as all of the cellars and lots of the beach cottages. As the houses are built high, the water did not enter the houses, although it came to the door sills in many and the thundering of the waves terrified many of the cottagers, who feared a tidal wave.

The waves, which rolled in nearly a hundred feet high, came up at least 150 feet higher than ever before. No damage was done, however, to the wharves or to other property. The high breakers are attributed to the high tide and a storm reported to be 250 miles out to sea. The tide this morning at 7:46 was seven feet and one-tenths, and tomorrow morning at 8:26 will be the highest of the year, when it will reach seven and two-tenths feet.

### MANHATTAN BEACH.

MANHATTAN BEACH, Dec. 26.—The last of the old Manhattan pleasure pier was destroyed today by the high sea. The heavy breakers this morning washed out the remaining piles of the pier and the floor sagged many feet. Workmen took up a portion of the flooring and severed the land extremity of the pier, on which is a small office, from the damaged part, in order to save the office. Soon after all of the pier was washed out to sea.

### HERMIT LOSES HOME.

HUNTINGTON PARK, Dec. 26.—A five-room house, the property of Hermit Ingalls, was burned to the ground this afternoon and the aged owner was so badly burned that he may not recover. The fire was started by Ingalls. He was warming up a pan of tar and it ignited. In an effort to extinguish the flames Ingalls face and hands were terribly burned. The house was located between Seventieth and Florence streets in an isolated section and no effort could be made to save the property.

### HERMOSA BEACH.

HERMOSA BEACH, Dec. 26.—Several cottagers on the Strand ate breakfast this morning with the waves washing into the cellars of the houses and up to the door sills. At Twenty-sixth street a portion of the board walk was washed out. No damage was done to the new pier.

### ORANGE.

ORANGE, Dec. 26.—Marshall Northcross, an orange grower, for a third of a century a resident of this section, died suddenly at his home today of heart trouble. He came here from Trenton, Tenn., and leaves a widow and seven children. For a number of years he was a director of the Santa Ana Valley Irrigation Company.


Don't Suffer With Colds in Throat and Chest, says The Little Doctor.

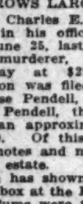


I will relieve you quickly—surely.

I NEVER BLISTER.

Use me in every case where mustard has proved efficient for centuries. I will benefit you every time.

One trial is all I ask. Only 25c and 50c at druggists, or postpaid, The MacLaren Drug Co., Los Angeles, Cal.; Cleveland, Ohio.

MORTGAGES

Several Small Mortgages For Sale. Property is Gilt-edged. Small Valuation. $1500 to $2000.

Bear 7% interest payable quarterly.

LAWRENCE B. BURCK CO., 631 South Spring St.

10685 Main 8661

The Electric Shop
Woodill-Hulse
Just Around the Corner from Third and Main.

FOR SALE—BARGAIN
Six-room Bungalow, Furnished or Unfurnished. Cash or Terms. 1813 WEST 48TH ST. Come and see it and be convinced. Owner.

B.B. BUCK WHEAT

NEW STORE
Matheson
Men's & Women's Wear
737-741 S. BROADWAY

Afternoon Tea
—Don't forget Hamburger's Afternoon Tea in Cafe Beautiful. A rest and pleasant incident during one's shopping day—price 35c and 50c. (Hamburger's — 4th Floor)

Hamburger's
BROADWAY, EIGHTH AND HILL STREETS

Fancy Groceries
—Make Hamburger's High-grade Delicatessen your headquarters for fancy groceries and imported delicacies. Refreshments at Sterns Kosher restaurant and sausages to taste at all times.

SALE of MILLINERY

—The second day of this great after-Christmas clearaway offers an exceptionally good range of choice in modish millinery. Prices are at the lowest ebb in order to effect a complete riddance before spring displays begin clamoring for room. Take advantage of these economies today, while these hats are at the zenith of their wearing time.

$ 3.95 to $ 5.00 Trimmed Hats, $3.50
$ 7.50 to $ 9.75 Trimmed Hats, $5.00
$10.00 to $12.50 Trimmed Hats, $7.50

—Chic, practical street and suit hats in all the season's wanted colors and the much-demanded black. Close-fitting, small and medium sizes with ribbon, flowers and fancies used in a galaxy of fetching ways for trimming. A smart hat for every face and fancy.

$12.50 and $16.95 Trimmed Hats, $10.00
Trimmed Hats, Lately Marked $25, $17.50
$30.00 to $85.00 Trimmed Hats, $27.50

—Exquisite models for dress occasions dominate these assortments and there are some stunning hats for street and suit wear. Beautiful ostrich, paradise, numidi, goura and handsome flowers figure prominently in the trimming schemes. Hats from famous French and Eastern ateliers together with charmingly distinctive creations from our own workrooms.

(Hamburger's Millinery Salon—Second Floor)

$1.50 Satin Liberty, $1.10 yd.

—A beautifully lustrous, all-silk fabric that will create a stir at today's feature price.

—Rich, thoroughly dependable silks that are highly favored for blouses and costumes. Nearly every conceivable color for street and evening wear is represented, and the quality will delight the woman who knows values. Only 1000 yards, remember, and it will go with a rush at $1.10 a yard! Better be here when the doors open and get first choice.

(Hamburger's—Main Floor)

SUITS, $12.00

—Styles that satisfy both men of conservative taste and style for young men who feel best dressed in ultra-novelty wear. Suits that you would think moderately priced at $15.00 to $18.00—here today notably underworth.

—Fine quality cassimeres, tweeds and cheviots, in smart grays, browns, tans and fancy mixtures in blues or blacks with hair-line stripes as you prefer. In the assortment are two-button sack models with long soft lapels, three-button sack suits with or without vents, and Norfolk suits with invisible belts. Trousers finished plain or with cuffs as you prefer. Perfect fit and satisfaction assured at Hamburger's Men's Store.

$5.00 Velour Hats, $3.65

—Drastic reductions on imported velour hats spell wonderful economy for scores of men today.

—The most popular hat for men—the genuine Austrian velour, raw edge or welt brim, silk lined and finished with band at either side or in the back. High grade in every detail of material and workmanship and in a variety of colors, including brown, tan, gray and black.

(Hamburger's Men's Store—Main Floor)

Come in Here Today and See the Snappy New Siegel $3 Hats Ready for 1914

—exactly the headpiece you've wanted is here—come see it!

SIEGEL The Hatter

349 SOUTH SPRING ST.

The Electric Shop
FIRE SALE
WOODILL & HULSE ELECTRIC CO.
111-113 East Third Street

(The only Jewelry Store Upstairs)
E. GERSON
Jeweler
Room 415 Title Guarantee Bldg.
Corner Fifth and Broadway
We can save you money.

The Roof That Covers California
PIONEER ROOFING
Silvered, Rubber Sanded and Stripped Brands
Pioneer Paper Co.
247-51 S. Los Angeles St.

Men's Famous Wear
Sold here exclusively
Benjamin Clothes
JAMES SMITH & CO.
548-550 Broadway.

MIHRAN & CO.
812 South Broadway 812
ORIENTAL RUGS

"FOR GOODNESS SAKE" BUY
Faultless BREAD

Smith Music Co.
406 West Seventh St.
Sole Representatives of
EVERETT PIANO

FOR CHRISTMAS GIFTS
EXCLUSIVE
come to
The Yamato
635-637 South Broadway


SUNDAY MORNING,

Nipped.

WIRES CUT BY POLICE

*Plot of I.W.W.'s Frustrated.*

*Infernal Machine With Clock Work Attachment Seized at Richmond, Cal.*

*Three Men Under Arrest. Send for Attorney from Sacramento.*

*Conspiracy to Dynamite Some Big Plant at Oakland Is Suspected.*

[BY DIRECT WIRE TO THE TIMES.] OAKLAND (Cal.) Dec. 27.—[Exclusive Dispatch. A dynamite plot as terrible as any hatched in recent years is thought to have been nipped in the bud tonight in the finding by Sergt. R. N. Ruiz, of the Richmond police force, of a sailboat, tied to an old abandoned wharf off Point San Pablo and loaded with an infernal machine with clockwork attachments, fuses, nitro-glycerine, guncotton, a shotgun, two alarm clocks and two rifles with Maxim silencers attached. The infernal machine was set for 12:30 a.m., and the clock was running. The wires were cut at police headquarters.

The sergeant noticed the boat, deserted. It was a strange craft and he investigated. Alarmed by what he found, he had an assistant remain while he dashed to police headquarters and notified Inspector Charles Walker, who, with Ruiz and two other officers, returned to the boat.

Inspecting the boat owners would return, the officers were quiet, and soon three men appeared. The policemen stepped from their hiding places and with revolvers leveled made them

(Continued on Third Page.)

THE WORLD'S ... IN THE HEART OF IT ... IN T...
EPITOMIZED, CLASSIF...

INDEX.

PART I.
1. I.W.W. Plot is Frustrated.
2. Socialists Arrested in Calumet.
3. Happenings Along Pacific Slope.
4. Give Reasons for Prosperity.
5. Notify Banks of Procedure.
6. Investment Company Appraisement.
8. "Chief Santa" is Joy Giver.
9. News from Southland Counties.
10. Weather Report; City in Brief.
PART II.
1. City Completes Scenic Highway.
3. Mother Hubbard at the Club.
3. His Hands Up, Admits Guilt.
4. Public Service: City Hall, Courts.
6. Editorials, Pen Points, Verse.
7. Rioters Must Face the Law.
8. Warning Given the Unemployed.
9. Optimism is Holding Sway.
PART III.
1. Plays and Playhouses.
2. Musical Notes and Comment.
6. News of Art and Artists.
6. A Glance at New Plays.
7. Brave Mrs. Russell.
8. In the Realm of Local Society.
14. Out-of-Town Society News.
20. Fads and Fancies for Women.
31. Book Reviews: Literature Notes.
INSERT.
Hamburger Section.
PART IV.
Liners: Classified Advertising.
PART V.
Realty News: Fact and Comment.
Real Estate Advertisements.
PART VI.
1. Hotel Project Taking Shape.
2. Mining in the Southwest.
3. News from State's Oil Fields.
4. Large Gains to Woman in 1913.
6. Page for Free Workers.
PART VII.
Sports and Automobiles.
PART VIII.
Juvenile and Fashion Sheet.
TIMES ILLUSTRATED WEEKLY.
Separate and Complete—24 Pages.

SUMMARY.

THE SKY. Cloudy. Wind at 5 p.m., southwest; velocity, 4 miles. Thermometer: highest, 64 deg.; lowest, 48 deg. Forecast: Cloudy Sunday, light northwest wind. For complete weather report see last page of Part I.

THE CITY. The scenic highway over the mountain crest in Griffith Park has been completed and is one of the wonders of the city.

The Espee bandit who confessed to the El Monte hold-up and killing was sentenced yesterday to be hanged, on his pleading guilty. It has been learned that his real name is Ralph Farias of Bakersfield.

The Merchants' and Manufacturers' Association called Gov. Johnson's attention yesterday in a telegram to the sec-

The reader who would do justice to himself will read carefully, comprehensively through it in full, but only reasonably earnest he laboriously summarized.